GUENSEY

LIBRARY
OF THE
UNIVERSITY OF WY

EEDERS'

URNAL

NE 1, 1939

Accredited No. 39213 *Bang's Approved No. 420*

Foremost Guernseys

Home of MIXTER FAITHFUL 101637, A. R., **12601.9 lbs. M., 744.7 lbs. F., Cl. FF. 5 A. R. daughters average 13603.9 lbs. M., 703.5 lbs. F., only one in immature classes. Dam of 5 A. R. sires.**

Foremost offers you line bred herd sires with inheritance that should prove a sound investment for you.

Prepotency in an animal is only as great as the animal's inheritance of great ancestors. When we see a good animal we immediately say, "Who is she sired by?" Invariably we learn that the sire is line bred and upon closer study we find great cows or sires are not **great by chance** but **by inheritance.**

Foremost sires are prepotent. They are line bred to Imp. May Rose King and strengthened in every generation by the blood of great females famous for **type, production** and **breeding.**

Prize winners and producers in the beginning.
Prize winners and class leaders today.

We believe, if the ANCESTRY is RIGHT, you cannot go wrong.

Foremost herd sires mean much to the new buyer of Guernseys. It means ancestry, present day leaders and a future for years to come.

We have a choice assortment of bulls and April and May are a good time to select one for service next fall.

Foremost Guernsey Association

INCORPORATED

Hopewell Junction (Dutchess County), New York

J. C. PENNEY, *President* W. K. HEPBURN, *Manager*

• LANGWATER FARM •

We here present the udders of the highest tested daughters of Langwater Moonlight, 160256, Langwater Pharaoh, 98719, and Langwater Valiant 51868

UDDER OF LANGWATER MOONFLOWER 327081
16715.6—984.2—A 10924.8—675.3—DD

● LANGWATER MOONFLOWER is a daughter of Langwater Moonlight 160256, out of Langwater Duvaux Rose 158529, 16112.4 lbs. M., 833.3 lbs. F., Cl. A, she a daughter of Langwater Valiant 51868.

UDDER OF LANGWATER VALENCIA 304322
17508.9—952.7—A 13623.7—763.8—E

● LANGWATER VALENCIA is a daughter of Langwater Pharaoh 98719, out of Valentine of Langwater 112438, 16950.3 lbs. M., 787.4 lbs. F., Cl. A., she a daughter of Langwater Steadfast 31672. "Valencia" is the dam of Langwater Valencian 252899, one of our junior herd sires whose calves are now coming along.

UDDER OF LANGWATER LIVELY 266755
18079.1—895.3—AA 12450.1—647.6—F

● LANGWATER LIVELY is a daughter of Langwater Valiant 51868, out of Imp. Bigard's Dairymaid of Langwater 110724, 12922.2 lbs. M., 653.5 lbs. F., Cl. A. "Lively" is the dam of Langwater Challenger 259848, another of our Junior herd sires whose calves are now coming along.

Average of the above three records is 17434.1 lbs. M., 944.1 lbs. F.

LANGWATER FARM, North Easton, Mass.

Herd Federally Accredited and Mass. Abortion Free Herd No. 18

JOHN S. AMES, Owner F. C. SHAW, Manager

Approaching Events . . .

SALES

June 1. Fifteenth Annual Van Wert County Guernsey Breeders Association Sale, Van Wert County Fair Grounds, Van Wert, Ohio. Otto Gehres, Secretary, Wren, Ohio.

June 3. Annual Junior Calf Sale of the Colorado Guernsey Breeders Association, Brighton, Colorado.

June 8. Vermont State Sale, White Heather Farm, Arlington, Vermont.

Sept. 28. Annual Southeast Kansas Guernsey Breeders Sale, Parsons, Kansas, Lester Combs, Secretary.

Sept. 29. Dutchess County Guernsey Breeders Sale. James Budd Rymph, Staatsburg, New York, chairman.

Oct. 2. Pennsylvania State Sale, Harrisburg, Pennsylvania. Sale managed by the Herrick-Merryman Sales Company, Sparks, Maryland.

Oct. 3. Illinois State Sale, Peoria. Omar L. Baumgartner, secretary of Illinois Guernsey Breeders Association, Walnut, Illinois.

Oct. 5. Eighth Annual Indiana State Sale, Fair Grounds, Indianapolis, Indiana. The Indiana Guernsey Breeders Association, 223 Life Building, La Fayette, managers.

Oct. 6. Eastern Pennsylvania Guernsey Sale, Doylestown, Pennsylvania. Sale under the management of the Pate Sales Company, Kennett Square, Pennsylvania.

Oct. 9. Moorland Farm Dispersal, E. A. Moore, New Britain, Connecticut. Sale managed by the Herrick-Merryman Sales Company, Sparks, Maryland.

Oct. 19. Wisconsin State Sale, Waukesha, Wisconsin. Sale under the management of the Wisconsin Guernsey Breeders Association, Gavin W. McKerrow, secretary, Pewaukee, Wisconsin.

Oct. 27. Goldmead Dispersal of 40 head, Sherman Spillers, Versailles, Ohio.

Nov. 6. Louis Merryman's Thirty-second Semiannual Sale, Timonium, Maryland. Sale managed by the Herrick-Merryman Sales Company, Sparks, Maryland.

Nov. 15. La Crosse County, Wisconsin, Guernsey Breeders Association Annual Fall Sale.

May 16, 1940. Fifth Annual Middle West Invitational Sale, International Amphitheater, Chicago, Ill.

May 18, 1940. Franchester-Raemelton Sale, Franchester Farms, South Euclid, Ohio. Sale managed by the Herrick-Merryman Sales Company, Sparks, Maryland.

MEETINGS AND SHOWS

June 7. South Dakota Dairy Day, Sioux Falls, South Dakota.

June 8. Minnesota State Field Day and Parish Show, Spruce Shadows Farm, James E. Kelley, owner, Richfield Station, Minneapolis.

June 10. Annual Wisconsin Field Day and Picnic, West Salem, Wisconsin. C. L. Burlingham main speaker.

June 10. Annual Field Day, Iowa State Guernsey Breeders Association, Brown Brothers Farm, Algona Iowa.

June 17. Field Day, Franklin County, Maine.

June 18. Sunday Picnic of the Kansas Guernsey Breeders Association, Kirklawn Farm, Topeka, Kansas.

July 22. Northern Illinois Guernsey Breeders Association fourth annual Parish Show, O. S. Caesar's Dorvillee Farm, Barrington, Illinois. George Newlin, judge.

July 26. Indiana Guernsey Breeders Association field day, Covington, Indiana.

July 27. Michigan Sate Field Day, Dr. T. F. Berberovich's Longacres Farm, Saginaw, Michigan.

Aug. 2. Fifth Annual Eastern Indiana District Guernsey Breeders Show, Muncie, Indiana. Dr. W. W. Yapp, University of Illinois, official judge.

Aug. 8. Vermont Field Day, T. W. Strong and Sons, Craftsbury Common, Vermont.

Aug. 10. Parish Show of the Illinois Valley Guernsey Breeders Association at the farm of M. M. Baker, Peoria.

Aug. 23. Field Day and Parish Show, Middlesex County, Massachusetts, Westfield Farm, Groton, Massachusetts.

Aug. 25. New Hampshire Field Day and Parish Show, Haven Hill Farm, Rochester, New Hampshire.

Entered as Second Class Matter December 15, 1909, at the Post Office at Peterborough, New Hampshire, under act of March 3, 1879. Acceptance for mailing special rate of postage provided in section 1103, Act of October 3, 1917; Authorized August 9, 1918. Copyright, 1939, by The American Guernsey Cattle Club.

Chat!

THE May 1 Journal brought results. L. B., National Dairy Association, writes: "It's a grand job! I congratulate you."

Holbeck's Nordland Bessie 141697 gave birth to her fourteenth calf before she died in April of this year at seventeen years of age. Thirteen of these calves were registered and of the fourteen, nine were daughters and five were sons. She was owned by W. H. Matthews, West Branch, Michigan.

Spring time is moving time, or if it is not moving time it is house cleaning time. Word comes to us that the Holstein-Friesian Association has consolidated its offices and has moved from Madison, Wisconsin, to Brattleboro, Vermont. The office will be reorganized and new clerks trained as they lost two-thirds of their present trained employees.

Carroll Bunker, the former genial superintendent of cattle at Thirlstane Ranch, has taken a position at Hancock, Maine. Sorry to lose him to the breed.

Sixteen head of Guernseys in the spring sales brought $1,000 or better. Eight of these were sold in the Thirlstane Dispersal Sale, five in the Coventry-Florham Sale, two in the Baird Dispersal and one in the Middle West Invitational Sale. The top was Broadland Border King 198142 that sold for $3,300.

Smoke car conversation brought forth an enthusiastic breeder in Robert H. Bradley of Newark, New Jersey. Mr. Bradley has a small but growing herd at his farm at Rome, Maine.

Millay Brothers, Richmond, Maine, are very happy again for their herd has passed a clean test for Bang's in all dilutions. Congratulations!

It seemed like old times to see Oscar Kinney of Waldorf Farms, North Chatham, New York, attending the sales. Because of ill health Mr. Kin-

ney has missed many Guernsey events during the past two years.

Many Guernsey breeders are getting ready to put up their grass silage. It seems there have been some misunderstandings regarding the acidity and pressure of grass silage.

The facts would seem to be that properly made grass silage is no more acid and exerts little, if any, more pressure than normal corn silage. Any permanent silo in reasonably good condition can be safely used for grass silage. Hundreds of farmers in this country and abroad have successfully stored grass silage in temporary silos, held together by nothing more than a few rings of Number Nine wire.

From more information that we have, it would seem that the majority of farmers can safely use their present silos for grass silage.

Fraud seems to work its way into most everything and now there is a fraudulent agent securing subscriptions for the Journal. Beware of a man named C. A. Nussle.

A Journal subscription was sold by Nussle and evidently the money was retained. We are indebted to the National Publishers' Association for the information.

Subscriptions to the Journal are taken only by our regular field men, a few of the organized agencies and secretaries of the various state and county associations. Therefore, question anyone who is soliciting your subscription unless you know him to be connected with the Guernsey breed.

G. M. Hatch, Farmington, Maine, is still doing some real work advertising Guernseys. He ran a column in the Bangor Daily News during the Thirlstane Sale and has his regular section each week. Mr. Hatch is one of those Guernsey enthusiasts who, over a long period of years, has helped to keep the Guernsey organization alive in Maine.

ADVERTISERS' INDEX

Archer-Daniels Midland Company... 1044
Argilla Farm... 1051

Beverly Farms... 1050
Birch Brae Farm... 1068
Birchfield Farm... 1072
Borrodale Farm... 1072
Boulder Bridge Farm... III. Cover
Box G-6... 1045
Box G. W. C... 1043
Box P. W. J... 1043
Box W. J. M... 1044
Broadland Guernseys... 1058
Broadlawn Homestead... 1055

Cabin Hill Farm... 1064
Cathedral Farms... 1061
Caumsett Farm... 1048
Chedco Farm... 1064
Chesterbrook Farm... 1057
Churn Creek Farm... 1064
Cleghorn Farms... 1072
Coldsprings Farm... 1104
Cook and Gormley... 1045
Coolbranch Farm... 1057

Dana Company, C. H... 1044
De Laval Separator Company... 1045
Dietrich Farms, Inc... 1053
Dunn's Tour... 1053

Eliada Home Farm... 1070
Essex County Page... 1051
Eth-Mead Guernsey Farms... 1073

Fairlawn Farms, Inc... 1008
Farmlands... 1068
Florham Farm... 1004
Flying Horse Farm... 1051
Foremost Guernsey Association, Inc. II. Cover
Fox's Guernsey Dairy... 1062
Franchester Farms... 1054
Franklin Serum Company, O. M... 1043
Fritzlyn Farms... 1046

Gluek Brewing Company... 1067
Golden Arrow Farms... 1061
Gordondale Farm... 1057
Grau, John G... 1043
Greenfield Guernsey Farm... 1065
Greenway Farm... 1069
Guernsey Grove Guernseys... 1062

Hall, Gordon... 1041
Haven Hills Farm... 1065
Hazelwood Farms... 1071
Highland Place... 1066
Hollow Hill Farm... 1071
Horse Shoe Falls Farms... 1055

Ideal Guernsey Farms... 1063
Iowa Cherubs... 1066
Iowa Guernseys... 1047
Iowanola Guernseys... 1066

Ithaca Sales and Pedigree Company... 1067

Kircher, Glen... 1057
Kitchener Farm... 1052
Klondike Farm... IV. Cover

Laacke Company, R... 1044
Lage, Harry... 1047
Lake Delaware Farms... 1059
Langwater Farm... 1001
Lookwell Farm... 1069

Maple Lane Farms... 1057
Marjohnelle Farms... 1067
Marydale Farm... 1066
Massachusetts G. B. A... 1071
Meadow Vista Farm... 1060
Means, Earl... 1045
Michigan G. B. A... 1045
Middale Guernsey Dairy... 1046
Moose Hill Farm... 1042
Morse, Clyde H... 1065
Mount Logan Farm... 1042

Normandy Farm... 1055

Oakwood Farm... 1047
Old Farmstead... 1047
Owen's Place... 1053

Papec Machine Company... 1043
Pelouze Manufacturing Company... 1043
Peters Guernsey Dairy... 1049
Pines, The... 1066
Pine Grove Farm... 1049
Pine Manor... 1006
Primrose Farm... 1065

Riegeldale Farms... 1056
Robinwood Guernsey Farm... 1043
Rosewald Farm... 1049

Sherwood Forest Farm... 1070
Shoreland Farm... 1062
Skagit County... 1054
Strohmeyer and Carpenter, Inc... 1043
Sunnybrook Dairy Farm... 1047
Sunny Dale Farm... 1047

Tarbell Farms... 1050
Tianna Farms... 1052
Tillybardin Farms... 1062
Tyrconnel Farm... 1053

Vermont State Sale... 1068
Villa-Way Farm... 1055

Waukesha Guernseys... 1062
Wethersfield Farm... 1063
Whimsy Farms... 1069
Whitcomb Farms... 1049
Whitebreast Farm... 1047
Wyanet Farms... 1047
Wynola Guernsey Farm... 1047

Now Offering

A SON OF

Langwater Country Gentleman

Bull Calf Born January 26 1939

Langwater Country Gentleman 141686
Sire of: 28 A. R. Daughters, 6 A. R. Sons
Florham Crystal 404061
847.5 lbs. F., Cl. EE
Third place in EE
Florham Polly 307289
846.6 lbs. F., Cl. G
Fourth place in G
On retest in A has made 11918.2 lbs. M., 624.0 lbs. F., 212 days.
Made 109 lbs. F. her second month.
Florham Lenore 404056
834.0 lbs. F., Cl. DD
Fifth Place in DD
693.2 lbs. F., Cl. FF
On retest in A has made 4499 lbs. M., 201 lbs. F., in 65 days.
Florham Sympathy 460941
811.2 lbs. F., Cl. D., 549.0 lbs. F., Cl. GG.

Langwater Pharaoh 98719
Sire of
42 A. R. Daughters, 29 A. R. Sons.
Langwater Valencia 304322
952.7 lbs. F., Cl. A.
Langwater Joyous 351416
840.8 lbs. F., in BB.
Langwater Gardenia 74565
820.2 lbs. F., in C.

Langwater Sheik 77112
Sire of:
11 A. R. Daughters, 9 A. R. Sons.

Langwater Queen of the East 70304
831.0 lbs. F., Cl. A.
646.5 lbs. F., Cl. G
Dam of 1 A. R. Daughter, 4 A. R. Sons.

Imp. County Flower of Langwater 149216
14166.8 lbs. M., 662.5 lbs. F., Cl. A.
Dam of 2 A. R. Daughters, 4 A. R. Sons.
Langwater Country Flower
790.4 lbs. F in A.

Imp. Bickleigh Chieftain 41159
Sire of
Imp. Golden Dream of Hilltop
616.5 lbs. F in A.

Imp. Rosie III. of the Marais R. G. A. S. 12918 P. S.
3rd prize R. G. A. S. Whit. 1920.
Dam of 1 A. R. Daughter.

Maxim's Eloise
On test in F has made 8586.2 lbs. M., and 137.1 lbs. F., in 89 days.

Liberty's Maxim 228016

Aiyukpa L. Marmion 186307

Liberty's Pearl Beth 369636
9479.4 lbs. M., 457.7 lbs. F in GG.

Liberty's Eloise 460552
10835.8 lbs. M., 516.1 lbs. F in G.
On retest in B has made 8486.4 lbs. M., 400.2 lbs. F in 187 days.

Imp. Sequel's Steadfast 133488
Sire of:
14 A. R. Daughters.
Liberty's Cherry 259229
565.4 lbs. F in E.
Liberty's Snowball 287774
9223.5 lbs. M., 535.7 lbs. F in A.

Liberty's Snowball 287774
9223.5 lbs. M., 535.7 lbs. F. in A.

The dam of this calf, (Maxim's Eloise), as a heifer is milking over 41 pounds a day and her dam milked up to 61 pounds with her second calf.
The dam and grandam are fine individuals and both carry beautiful udders.
When visiting the World's Fair come and see us and pick out a future sire for your herd.

Federal Herd No. 93802 **N. J. State Herd No. 103**

FLORHAM FARM

Madison - New Jersey

Miss Ruth V. Twombly, *Owner* **R. H. Allen, Manager**

Editorials . . .

R. C. Wiggins R. C. Wiggins, field secretary of the Pennsylvania Guernsey Breeders Association, passed away on Friday, May 19, at Harrisburg. Mr. Wiggins was operated on the week before for a mild case of appendicitis. His condition became grave during the forepart of the week and he passed away a few days later.

He was a native of Pennsylvania and graduated from the State College. For several years he was connected with agricultural vocational work, after which he was appointed county agent for Butler County. After occupying this position for some time, he was appointed agricultural advisor for the Butler County National Bank During his term of office, with the bank he organized bull associations and, at one time, Butler County was doing the best association work in the United States. The position at the bank ceased after several years of the depression and Mr. Wiggins was appointed manager of the Cooperative Growers' Association, Inc., Beverly, New Jersey. He spent a couple of years in this work and in January, 1935, was appointed field secretary of the Pennsylvania Guernsey Breeders Association.

R. C. Wiggins

During the past four years he was very successful in building Golden Guernsey sales and more than doubled the sales of Guernsey milk during the time he was in office.

Clark Wiggins will long be remembered for his pleasant smile and amiable disposition. He was an ardent worker and faithful in the tasks assigned to him. He has left friends throughout the state and in many parts of the nation. He was always welcome in any circle and will be greatly missed in the Guernsey breed. He is survived by Mrs. Wiggins.

Milk The milk situation from the production standpoint should be of interest to our readers. Speaking of this production, the United States Department of Agricultural Economics states:

"Milk production in the United States showed less than the usual seasonal increase during April, but on May 1 was still record high for that season of the year. Retarded development of pastures this spring appears to have delayed the seasonal rise in milk production in some areas, but liberal feeding of grain to milk cows has aided in maintaining production, and farmers were milking an unusually large proportion of their milk cows on May 1.

"The fairly normal seasonal increase in milk production per cow during the past three-month period as a whole, contrasts with an unusually rapid increase in the same period a year ago. As the result of last year's unusually rapid increase, production per cow on May 1 this year was one per cent below a year earlier, as compared with five per cent above on February 1. In the past year the number of milk cows on farms has probably increased between one and two per cent so that total milk production appears to be slightly higher than on May 1 last year. When allowances are made for changes in population, milk production per capita on May 1 was about the same as a year ago and only about one per cent short of the high record for the date, set in 1931.

"In all major geographic divisions of the country, milk production per cow on May 1 was well above the 1928-37 average for that date. However, in the North Atlantic, East North Central and South Central groups of states, production per cow averaged less than a year ago. For the country as a whole, milk production per cow in herds kept by crop correspondents on May 1 averaged 15.63 pounds compared with 15.79 pounds a year earlier and 1928-37 average of 14.75 pounds for May 1. The proportion of the milk cows reported milked averaged 74.0 per cent, the same as a year earlier, but otherwise the highest in the fifteen years of record."

Offering...

PINE MANOR ADMIRAL

Son of a Proved Sire

Dam:

A Class Leader

16085.3 lbs. M., 926.5 lbs. F., 3rd place Cl. CC.

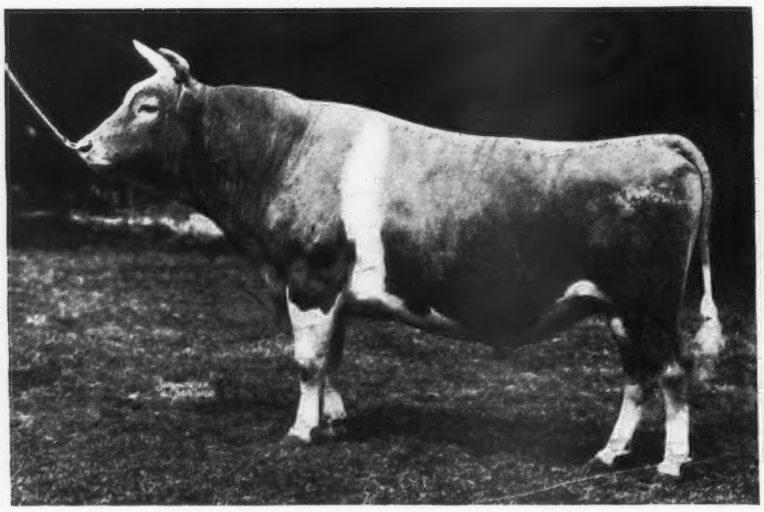

GAYOSO MARGARET'S ACTOR 153105

Senior Herd sire at Pine Manor. 2 A. R. sons including: Wildwood Betsy's Actor 193036. 1st 6 daughters average 11945.2 lbs. M., 625.3 lbs. F., all immature classes. Wildwood Actor's August 197446. 7 A. R. daughters average 565.3 lbs. F., all in immature classes. 7 A. R. daughters including 3 with over 700 lbs. F. *Sire:* LANGWATER ACTOR 60162. Langwater Steadfast 31672. Langwater Leading Lady 70307. *Dam:* MARGARET OF GAYOSO FARM 100626. Freia's May King of Ingleside 17944. Topsy of Oakwood 47470.

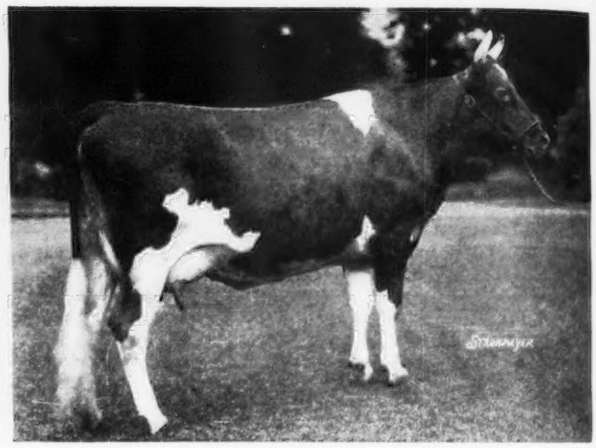

MAPLE LANE MONARCH'S FASHION 346461

11826.3 lbs. M., 726.5 lbs. F., Cl. G. 16085.3 lbs. M., 926.5 lbs. F., Cl. CC, 3rd place, Cl. CC, 4th place, Cl. C. Full sister to Maple Lane Monarch's Show Girl 38978, 11665.3 lbs. M., 610.0 lbs. F., Cl. GG; 13367.2 lbs. M., 681.4 lbs. F., Cl. DD.

Sire: SAUGERTIES ULTRA MONARCH 77702
Ultra May King 27600. Princess May Rose 58906

Dam: MAPLE LANE AFRICANDER'S FASHION 255221
Saugerties Africander 116932. Maple Lane Fairmaid 170861.

This is the only "Actor" son available at this time. We would like to tell you also about a few bull calves on hand sired by Coronation Count 241114.

One-Half Interest Sales

BULL CALF: *Sire:* GAYOSO MARGARET'S ACTOR 153105. *Dam:* FLORHAM DAIRYMAID 404059, 14312.5 lbs. M., 770.4 lbs. F., Cl. DD, to St. Albans Farms, Becker, Missouri.

PINE MANOR CROWN MAJESTY: *Sire:* CORONATION ROSE KING 238549. *Dam:* CORONATION CORONET 398722, 12160.5 lbs. M., 605.1 lbs. F., Cl. BB, to Messrs. Victor Leppla, Otto Zschaechner, Jamison Brothers, Ed. Dietz, O. H. Breitrick and August Grunewald & Son, Appleton, Wisconsin.

BREEDING STOCK AVAILABLE

Offering several very good bred heifers and cows. Write for a list.

YOUR VISIT APPRECIATED

MR. & MRS. ERNEST MARTIN
Owners

PINE MANOR

Goshen - Indiana

Address all Correspondence
DIEDRICH ULKEN, *Manager*

Located 1 mile south of Goshen on State Road 15; 120 miles east of Chicago.

The American Guernsey Cattle Club

Officers

President: John S. Ames, 96 Ames Building, Boston, Massachusetts
Vice-Presidents: William H. Caldwell, Peterborough, New Hampshire; Charles L. Hill, Rosendale, Wisconsin.

Executive Committee

Chester C. Bolton, 810 Hanna Building, Cleveland, Ohio
John S. Clark, Huntington, L. I., New York
William F. Fretz, Pipersville, Pennsylvania
A. L. Gile, Chinook, Washington
Granville H. Hibberd, Brooklandville, Maryland
George Watts Hill, 111 Corcoran St., Durham, North Carolina
H. C. Horneman, Danville, Illinois
Henry W. Leeds, c-o Chalfonte-Haddon Hall, Atlantic City, New Jersey
Dr. Wayne A. Munn, Janesville, Wisconsin
Emerson J. Poag, 167 Lake Park Drive, Birmingham, Michigan
L. V. Wilson, Excelsior, Minnesota

Office-Staff

Karl B. Musser, Secretary-Treasurer Editor
Lincoln R. Lounsbury, Managing-Editor
Richard G. Price Advertising Asst.
C. M. Cummings, Supt. Advanced Register
Carl C. Doane, Asst., Advanced Register
F. R. Abbott Chief Accountant
Elsworth W. Bunce, Director Information and Service
E. L. Safford Supt. Herd Register
J. E. Cunningham, Asst., Herd Register

Representatives

H. C. Bates, 1100 McLynn Avenue, N. E., Atlanta, Georgia
C. B. Finley, Room 203, Gorham Building, Minneapolis, Minnesota
R. L. Holden, 500 North Salisbury Street, West Lafayette, Indiana
C. W. Robinson, Room 401, California Fruit Bldg., Sacramento, California
Earl N. Shultz, Peterborough, New Hampshire
C. A. Smith, Room 302, Corbett Building, Portland, Oregon

Golden Guernsey, Inc.

John S. Ames, 96 Ames Building, Boston, Massachusetts, President
Karl B. Musser, Secretary-Treasurer
Elsworth W. Bunce, General Manager
A. W. Telfer, Sales Manager
William H. Juzi, 809 Investment Bldg., Corner 15th and K Sts., N. W., Washington, D. C., Fieldman
C. W. Robinson, Room 401, California Fruit Bldg., Sacramento, California, Fieldman

Advisory Council

Gavin W. McKerrow, 2206 North 30th St., Milwaukee, Wisconsin
Fred C. Siess, Lebanon, Indiana
W. W. Fitzpatrick, Quail Roost Farms, Rougemont, North Carolina
Henry M. Brown, 491 French Road, Utica, New York
D. W. K. Peacock, Flanders, New Jersey
Charles M. Davenport, 53 State St., Boston, Massachusetts

GUERNSEY BREEDERS' JOURNAL

The official publication of THE AMERICAN GUERNSEY CATTLE CLUB giving authoritative information on Guernseys.

VOLUME 55 *June 1, 1939* NO. 11

COVER ILLUSTRATION

Apple Blossom Time in Indiana

Photographed by Gerald Coventry

FEATURE ARTICLES

Annual Meeting Report 1009
Coventry-Florham Sale 1016
Eastern Pennsylvania Sale 1017
Middle West Invitational Sale—By R. L. Holden 1018
Hollingsworth Dispersal 1019
Thirlstane Dispersal 1020
Pacific Northwest Sale—By C. A. Smith 1022
James Baird Dispersal 1023
Southeastern Quality Sale—By Louis McL. Merryman 1024
Gossip From Old Guernsey Island—By Basil C. de Guerin 1025
Walker-Miller Sale—By Floyd S. Barlow 1026
Eastern Ohio Sale—By Floyd S. Barlow 1026
Knox County Sale—By Floyd S. Barlow 1027
Montville Dispersal—By Floyd S. Barlow 1027
Guernseys at the New York World's Fair 1028
Maccracken Dispersal—By Floyd S. Barlow 1029
Seitz Dispersal—By H. M. Pate 1029
Florida State Sale—By H. C. Bates 1030
Clearview Farm Sale—By H. M. Pate 1031
Jo-Mar Farm Sale—By R. L. Holden 1093

DEPARTMENT INDEX

Advertisers' Index 1003
Editorial Comment—R. C. Wiggins, Milk 1005
New York State News 1035
What the Cows Are Doing in the Advanced Register 1074–1103

Subscription Price: Per Year $1.50, Foreign Price $4.00. Current copies 10c each. Back copies 25c each.
Published the first and fifteenth of each month by The American Guernsey Cattle Club, Peterborough, New Hampshire

FAIRLAWN FARMS OFFER FOR SALE

SONS OF

Green Meadow Peerless

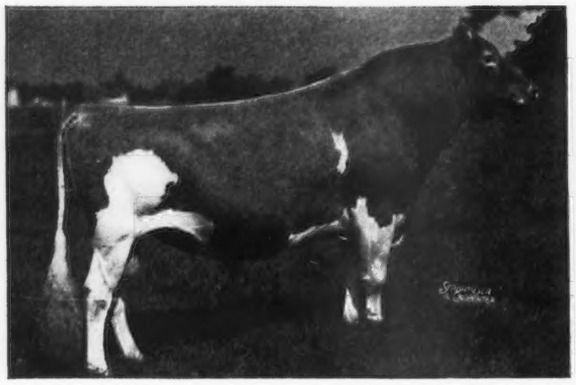

Son of Green Meadow Coronation Prince, out of a daughter of Green Meadow Coronation King. First 5 A. R. daughters average 13454.0 lbs. M., 635.5 lbs. F., All in heifer classes.

FAIRLAWN DEFENDER—Born Feb. 9, 1939.
Dam: Coker Fair Silver
9958.8 lbs. M., 537.8 lbs. F., Cl. GG
Granddam: 11485.7 lsb. M., 612.0 lbs. F., Cl. A
Gr. Granddam: 14203.3 lbs. M., 754.0 lbs. F., Cl. A

FAIRLAWN DRAGON—Born January 23, 1939
Dam: Coronation Amity
10297.2 lbs. M., 509.9 lbs. F., Cl. GG. A double granddaughter of Green Meadow Coronation King.

Green Meadow Hornet

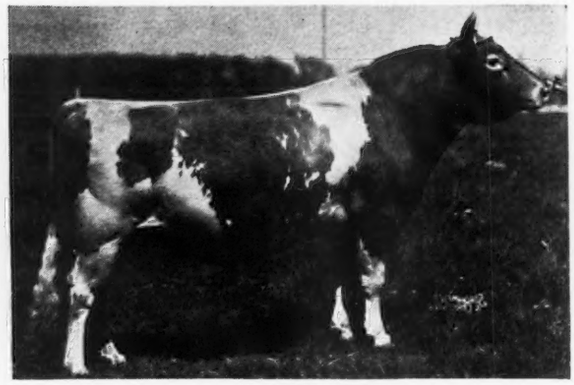

Son of Green Meadow Coronation King, out of a daughter of Green Meadow Courageous. First 5 A. R. daughters average 12895.0 lbs. M., 627.9 lbs. F.
Four in heifer classes.

FAIRLAWN DART—Born Feb. 10, 1939
Dam: Jecava Lola
12638.8 lbs. M., 613.8 lbs. F., Cl. G.
On retest, Cl. B, 44 days, 2749.8 lbs. M., 109.6 lbs. F.
She is a daughter of Upland's Genius.

FAIRLAWN COMMENTATOR—
Born October 31, 1938.
Dam: Valentina of Rose Lane
10955.9 lbs. M., 570.7 lbs. F., Cl. G.
On retest, Cl. D, 111 days, 4397.1 lbs. M., 233.3 lbs. F., she by Langwater Coventry.

We have 19 daughters of "Peerless" and 22 daughters of "Hornet" in our herd. They will all be tested as they freshen. Sons of either will increase in value. Write for full information.

VISITORS ALWAYS WELCOME

Accredited No. 471212 — *N. J. Bang's Accredited No. 229*

FAIRLAWN FARMS, INC.

Adelphia, New Jersey

S. L. Katz, *President* — M. G. Seath, *Manager*

Telephone: Freehold 712

Adelphia is 3 miles from Freehold - 28 miles from Trenton - 50 miles from New York

A Report of the ANNUAL MEETING of The American Guernsey Cattle Club

THE Annual Meeting of The American Guernsey Cattle Club was held at the Pennsylvania Hotel, New York City, at ten o'clock, John S. Ames, President of the Club, presiding.

PRESIDENT AMES: The meeting will please come to order.

I will ask the Secretary to read the Call of the Meeting.

March 10, 1939

Members of The American Guernsey Cattle Club:

The sixty-second Annual Meeting of The American Guernsey Cattle Club will be held at the Pennsylvania Hotel, New York City, Wednesday, May 10, 1939, at the hour of 10 A. M.

The business of the meeting will be to act upon:

The election of officers; the reports of the Secretary-Treasurer; recommendations of the Executive Committee and all matters relating to the welfare of the Club and its work.

To consider an amendment to the Constitution relating to Article II on membership. The present wording of Article II, Paragraph III, is as follows:

"Corporations may be elected to Membership when properly proposed and seconded, and approved of by the Membership Committee and Executive Committee, and when so elected shall enjoy all the benefits of membership for not to exceed twenty years, such membership shall not be assignable. All corporate members shall file with the Secretary of the Club a complete list of all their stockholders, directors and officers at least once each year or on request of the Secretary of the Club. Corporate members shall be entitled to one vote at any meeting of the Club and may be represented by any officer or stockholder who must present evidence satisfactory to the Secretary of this Club of his authority to so represent such corporation."

The amended wording to be as follows:

Corporations, true partnership, firms, companies or joint ownership, may be elected to membership when properly proposed and seconded, and approved of by the Membership Committee and Executive Committee, and when so elected shall enjoy all the benefits of membership for not to exceed twenty years, such membership shall not be assignable. All such members shall file with the Secretary of the Club a complete list of their directors and officers at least once each year or on request of the Secretary of the Club. These members shall be entitled to one vote at any meeting of the Club and may be represented by any officer or director who must present evidence satisfactory to the Secretary of this Club of his or her authority to represent their organization.

To amend the By-Laws by striking out the last paragraph of Section V which is worded "Firms or partnerships cannot benefit by members' fees unless each partner is a member."

As has been the custom in the past, proxy blanks are enclosed for your convenience in case you are unable to be present at the meeting.

Very truly yours,

THE AMERICAN GUERNSEY CATTLE CLUB,

Secretary.

PRESIDENT AMES: The Chair has appointed the following Proxy Committee: William H. Caldwell, John S. Clark and Gavin W. McKerrow.

I would like to ask the members who have proxies and who have not presented them to put them in the hands of the Proxy Committee at once.

After this meeting there will be the usual complimentary luncheon in the Madhattan Room downstairs. A list of notable speakers will be introduced at that time.

Following the luncheon, there will be a meeting of the Executive Committee in Room 1710-A for organization.

The membership will be interested to know that the Executive Committee has held meetings here for the last two days. The meeting began at nine yesterday and lasted until five in the afternoon and the day before opened at ten in the morning and lasted until a little after six in the afternoon. The Advisory Council and the members of Golden Guernsey, Inc., met also, and their meetings were almost as long. Much constructive work was done. That, of course, is necessary because the growth of the Club in the last few years has been so great that one-day meetings, which we always had previously, are no longer feasible.

I have been asked to announce that following the luncheon it will be an easy matter for anyone desiring to visit the World's Fair to obtain trains at the Long Island Terminal adjacent to the hotel.

Now I will ask the Secretary for his report.

(Secretary Musser then presented his report which was published in full in the May 15, 1939, issue of the Guernsey Breeders' Journal.) (Applause.)

PRESIDENT AMES: Before acting on the Secretary's report, I would ask Mr. Musser to read the Treasurer's report.

(Treasurer Musser then read the report of the Treasurer. The auditors' report was published in the May 15, 1939, issue of the Guernsey Breeders' Journal.) (Applause.)

PRESIDENT AMES: I would also ask for the Report of the Auditing Committee. Mr. Hill.

CHARLES L. HILL: "To the Executive Committee of The American Guernsey Cattle Club:

"Gentlemen: I have examined and compared the report of Karl B. Musser, Treasurer of the Club, with the report of the auditors, Scovell, Wellington & Company, and find they agree, and the report is correct in every particular.

(Signed) Charles L. Hill, Auditor."

I want to say just a word in addition. This organization, run by our Executive Committee, doesn't function as do some phases of our government in this country. They believe in having a budget and living up to it. Mr. Musser is a perfectly marvelous budget director, even though we don't pay him extra for doing that job. He estimated our receipts within three per cent and the outgo within six per cent. The flood and hurricane accounted for the six per cent error.

I think that we should feel very happy indeed to have the financial affairs of the Club managed as they now are.

I might say that our Constitution requires that there shall be a report of an audit made by a committee appointed from members of the Club to report at the annual meeting. That is certainly an unnecessary procedure under the present set-up, where we have a regular accountant's audit every year.

I would move, Mr. President, that the Executive Committee be instructed to bring to the annual meeting next year an amendment to the Constitution that will state that the legal audit shall be the one made by the public accountant, and we will do away with the formality of this auditor's report by members every year.

I make that as a motion, Mr. President.

PRESIDENT AMES: Do I hear a second to that motion?

The motion was seconded by James B. Robertson.

PRESIDENT AMES: The motion is that instead of the Constitution reading "for appointment of auditor members," it be "Certified Public Accountant." Is that what you asked for?

MR. HILL: Yes, that is it.

PRESIDENT AMES: That has to go in the call for the meeting next year.

MR. HILL: That is what I suggested, that they be asked to bring in such amendment.

PRESIDENT AMES: Are you in favor of bringing in such an amendment in the call for the meeting for next year?

The motion was put to a vote and carried.

PRESIDENT AMES: Now a motion is in order to accept the Secretary's Report and the Treasurer's report. Do you want to accept them in two different motions or accept them in one motion, coupled with the report of the Auditing Committee?

HENRY M. BROWN: I move that the report of the Secretary be adopted and placed on file.

The motion was seconded and carried.

PRESIDENT AMES: Now comes the Treasurer's report.

GEORGE WATTS HILL: I move that the report of the Treasurer be accepted, received and filed.

The motion was seconded, put to a vote and carried.

PRESIDENT AMES: Last year, for the first time, there was a motion to approve the acts of the officers for the past year. That I think is usual in corporations. Does anyone wish to put such a motion this year?

OSCAR F. KINNEY: I move that the acts of the officers for the past year be approved.

The motion was seconded and carried.

PRESIDENT AMES: The next order of business is the election of officers. I suppose we should call for a report from the Proxy Committee. Mr. Caldwell.

WILLIAM H. CALDWELL: Mr. President, there have been 600 proxies passed in to the Committee. Of those, 22 are duplicates; that is, a later proxy has been signed by the person who signed the first one.

I want to say that 21 of those came in this morning at the very last moment, so you can see what it means to check up this list.

That leaves 578 proxies in hand. New York State has 95; W. D. Hoard, 2; Louis McL. Merryman, 7; G. H. H. Emory, 1; Gavin W. McKerrow, 1; George M. White, 2; John S. Ames, 29; Charles L. Hill, 18; John S. Clark, 8; W. F. Fretz, 10; A. L. Gile, 5; Granville H. Hibberd, 1; George Watts Hill, 15; H. C. Horneman, 2; Henry W. Leeds, 3; Wayne A. Munn, 21; L. V. Wilson, 1; George N. Barrie, 2; and William H. Caldwell, 2. There are 353 that have been made out to the Executive Committee.

PRESIDENT AMES: Next in order is the election of officers.

The first is the election of a President, and that should be done by nomination from the floor.

It is up to you, whoever you want for your president. The Chairman simply awaits a motion.

GEORGE M. WHITE: Mr. Musser will agree with me that Mr. Ames has been at Peterborough quite a number of times and attended a good many meetings in the course of the year. Every time I have been at Peterborough I have heard Mr. Musser say, "Well, Mr. Ames was up last week." At every meeting that I have attended Mr. Ames has been present. I don't believe we have ever had a president who has done as much, both in the finances and the actions of the Club, as the one we have at the present time.

It is my pleasure and honor to nominate for President for the ensuing year, John S. Ames. (Applause.)

PRESIDENT AMES: Is there a second to that?

CHARLES L. CLEVELAND: May I be one of those to second that nomination?

PRESIDENT AMES: Are there further nominations for President?

L. R. HARRIS: I move that the nominations be closed and the Secretary be instructed to cast the unanimous ballot of the organization for John S. Ames for President for the ensuing year.

The motion was seconded, and Charles L. Hill, assuming the chair as Vice-President, put the motion, which was carried unanimously. (Applause.)

(Secretary Musser cast a unanimous ballot for John S. Ames as President.)

PRESIDENT AMES: I thank you very much. I know it is a great honor, and also it is quite a responsibility. While I am here, I will do the best I can. Thank you very much.

Next is the nomination of a First Vice-President. Charles L. Hill is the First Vice-President and has been connected with the Cattle Club longer than anyone else, I believe. It is hard to say whether Mr. Caldwell or Mr. Hill has been longer in the Club.

The question comes on the nomination of a First Vice-President.

JAMES E. RUSSELL: As he is the man who induced me to enter the Club years ago, it gives me pleasure to nominate for First Vice-President, Charles L. Hill.

The motion was seconded by W. W. Fitzpatrick, and Mr. Hill was elected by unanimous vote.

PRESIDENT AMES: Our Second Vice-President is William H. Caldwell, who has been connected with the Club for many years. It is in order to nominate a Second Vice-President.

HENRY W. LEEDS: I nominate William H. Caldwell for Second Vice-President.

The nomination was seconded.

PRESIDENT AMES: It is moved and seconded that Mr. Caldwell be elected Second Vice-President.

Are there any other nominations?

If not, those in favor will say "aye"; opposed "no." Mr. Caldwell is elected Second Vice-President.

For the Executive Committee, there are four members whose terms have expired—A. L. Gile, Dr. Wayne A. Munn, Chester C. Bolton, and George Watts Hill. Now, that comes by nomination from the floor, I think. I will ask for nominations to fill four places on the Executive Committee.

LOUIS MCL. MERRYMAN: Mr. Chairman, I would like to nominate George Watts Hill.

The nomination was seconded and Mr. Hill was unanimously elected as a member of the Executive Committee.

GEORGE M. WHITE: Mr. President, I would like to nominate Mr. Gile to succeed himself.

The nomination was seconded and A. L. Gile was elected as a member of the Executive Committee.

GORDON HALL: Mr. Chairman, I would like to nominate Mr. Bolton to succeed himself.

The nomination was seconded by Mr. Merryman, and Chester C. Bolton was unanimously elected as a member of the Executive Committee.

PRESIDENT AMES: There is one more vacancy.

GAVIN W. MCKERROW: I would like to nominate Dr. Wayne A. Munn.

The nomination was seconded by Mr. Cleveland and Mr. Hill, and Mr. Munn was unanimously elected as a member of the Executive Committee.

PRESIDENT AMES: The next order of business is to accept the amendment to the Constitution as read in the call of the meeting.

CHARLES L. HILL: The Executive Committee has asked me to propose the amendment to the Constitution. While Mr. Musser read it, I think it should be repeated with just a word of explanation.

The wording of the present Article II, Paragraph III, is as follows:

"Corporations may be elected to membership when properly proposed and seconded, and approved of by the Membership Committee and Executive Committee, and when so elected shall enjoy all the benefits of membership which shall not be assignable. All corporate members shall file with the Secretary of the Club a complete list of all their stockholders, directors and officers at least once each year or on request of the Secretary of the Club. Corporate members shall be entitled to one vote at any meeting of the Club and may be represented by any officer or stockholder who must present evidence satisfactory to the Secretary of this Club of his authority to so represent such corporation."

The amended wording suggested is as follows:

"Corporations, true partnership, firms, companies or joint ownership, may be elected to membership when properly proposed and seconded, and approved of by the Membership Committee and Executive Committee, and when so elected shall enjoy all the benefits of membership for not to exceed twenty years. Such membership shall not be assignable. All such members shall file with the Secretary of the Club a complete list of their directors and officers at least once each year or on request of the Secretary of the Club. These members shall be entitled to one vote at any meeting of the Club and may be represented by any officer or director who must present evidence satisfactory to the Secretary of this Club of his or her authority to represent their organization."

The object, of course, is to give firms and partnerships the benefits that have accrued to corporations, and I think other than that it needs no explanation.

I would move, Mr. President, that the Constitution be amended as given in the amended wording which I read

PRESIDENT AMES: Mr. Hill moves that the Constitution be amended by substituting that new paragraph of Article II, which he has read.

MR. ROBERTSON: May I ask, does that include the possibility of an estate being a member?

PRESIDENT AMES: It says "corporations, true partnerships, firms, companies or joint ownership."

CHARLES L. HILL: That would include estates.

MR. ROBERTSON: I was wondering, because heretofore the Club has required, hasn't it, the transfer from an individual to an estate?

SECRETARY MUSSER: The membership has operated automatically during the settlement of an estate. That is the phase of an estate that you mean? You don't refer to a big place that is called an estate?

MR. ROBERTSON: No.

SECRETARY MUSSER: That operates automatically as membership and membership benefits are given to the estate of anyone while in settlement.

CHARLES L. HILL: That would mean an estate then could take out an additional membership to continue that if they wished.

MR. ROBERTSON: That is what I really wanted to know.

MR. CLEVELAND: It doesn't seem to me that really includes an estate. If you so intend, I think it should be incorporated in a change in the constitution, if that is possible without notice.

CHARLES L. HILL: I think Judge Sweeney is in the room. I suggest that he give us his opinion.

JUDGE JAMES B. SWEENEY: What was the question?

SECRETARY MUSSER: Is it your opinion the present wording would include estates?

JUDGE SWEENEY: I don't think that amendment would include them, but I think, as a matter of law, the executor of the estate would be the legal representative during the process of settlement. I don't think the estate would be included by that.

SECRETARY MUSSER: Would not an estate have to be continued as a company, a partnership or a corporation?

JUDGE SWEENEY: An estate, as I understand it technically, would be after the person is deceased, while his worldly goods are being distributed, according to the law. The executor is the legal representative. He would not be a member of the organization, except during settlement only.

Does that answer your question?

HAROLD S. SCHUTT: What would happen if the farm became part of a trust after the estate was settled?

SECRETARY MUSSER: As long as the title remained in the name of the deceased—that is, automatically the estate of John Smith—they would continue to have the benefits of membership.

MR. SCHUTT: Then, if a trust became part of—

SECRETARY MUSSER: (Interrupting) When the trust becomes the title holder of the cattle, a new membership must be taken, unless you wish to change it to read otherwise.

MR. MERRYMAN: My boys both own cattle, and so do I. If I go into a partnership, Louis Merryman and Sons, the membership is good for twenty years, but supposing I get killed next week, could they continue to hold the membership and get benefits for twenty years?

SECRETARY MUSSER: Absolutely.

MR. MERRYMAN: That is a specific case. The boys and I own cattle together. As it is now, I have the membership, and, as I understand it, if I wanted to take advantage of this I would have to take a membership out and pay the additional $50 and transfer the fifty-some animals to Louis Merryman and Sons. If I died next year, do they have to do it all over again, or do they wait twenty years?

PRESIDENT AMES: I think we can wait for it twenty years.

SECRETARY MUSSER: As long as they do business as the same firm.

MR. MERRYMAN: If they do business as Louis Merryman and Sons, they can run twenty years.

Isn't that what you were driving at, Robertson?

MR. ROBERTSON: Yes.

SECRETARY MUSSER: The consideration of this point has come before the Committee at least seven times that I know of and the objective is to accommodate father-and-son combinations in this country, to accommodate the partnerships of two sons who join with a brother-in-law or two neighbors who wish to breed cattle together, and that sort of thing, and was worded with the idea that we had covered every situation to give the broader application of membership benefits throughout to the breeders of Guernsey cattle. We thought, in the wording that we made, that we did cover all.

The question was called for.

PRESIDENT AMES: The question is on accepting the amendment to the Article as drawn up and read.

The motion was put to a vote and carried unanimously.

CHARLES L. HILL: I would also like to propose then an amendment to the By-laws, by striking out the last paragraph of Section 5, which is worded: "Firms or partnerships cannot benefit by members' fees unless each partner is a member." Of course, that conflicts with the Constitution, and I move the adoption of the amendment.

The motion was seconded, put to a vote and carried.

PRESIDENT AMES: The Executive Committee thought that you would like to hear reports on different phases of the work of the year, by some members of the Executive Committee, and Mr. Hibberd is going to speak briefly to you on the color work we have been doing.

GRANVILLE H. HIBBERD: Mr. President, I wish to report progress.

Dr. Bartlett is here from the New Jersey Station. He has charge of this work. I have asked him to give a little talk on what we are doing. I take pleasure in presenting Dr. J. W. Bartlett.

DR. BARTLETT: Mr. President and Members of The American Guernsey Cattle Club: About December, I think, of last year, your Secretary instructed the New Jersey Experiment Station that it was the wish of the Executive Committee that something be done definitely to complete a colorimeter, or a machine for measuring color. Up to that time there had been three or four different machines offered, and I am pleased to report that there are a number ready for distribution here in New York City at the present time.

This unit (showing a colorimeter) is the first one completed, and I under-

stand that one of the exponents of color is going to take it home. I am am not going to tell you who he is because there might be a scramble for the unit. There are about a dozen ready for distribution.

With regard to the research which the Station has been conducting, we have, I believe, through the Journal, given you the practical results of the research. The work for the coming year will be entirely devoted to research along the lines of genetics. We believe that we have completed, at least for the present, as much of the practical work of those factors relating to color as needs to be done. There are as we go along, a great many scientific facts that have been presenting themselves, but I do not believe from the practical standpoint that you need those facts for every-day information.

We hope that within a very few weeks we may have some definite reports, that will also come out through the Journal, relative to the inheritance of color. These facts are very interesting, and I believe you will agree that they do bring out something of importance to the Guernsey breed.

That is all, Mr. President. Thank you very much.

PRESIDENT AMES: I will ask L. V. Wilson to speak briefly about the Type Committee.

MR. WILSON: Mr. Ames and Members of The American Guernsey Cattle Club: I wish it to be known that Mr. Hill is the Chairman of the Type Committee. I am representing him in this little duty at the time, but Mr. Hill has been the prime mover in the efforts of the Type Committee over the last several years.

Those of you who are not particularly acquainted with the reason for the work of this committee may be interested to know, in reviewing, that an idea was expressed some years ago that it would be of benefit to the breed as a whole, and to those of us interested in the more uniform judging of our breed, to take advantage of the opportunity we have to learn how to judge more uniformly inasmuch as we have such great ability in the teacher that we have secured, Professor H. H. Kildee.

Accordingly, three years ago, a conference was set up. Several classes were judged by a group invited by the Type Committee, near Philadelphia, in Wilmington. A decision was made by the Club to defray the expenses of the judge designated for various leading national shows and state fairs. It was felt that in order to secure as uniform judging as possible it would be well to take advantage of the ability of the prinicipal judge and allow an observer to accompany him in the ring. This has been done for three seasons, and as an exhibitor, I believe I can honestly say that I can see a great difference in the attitude of exhibitors and of the judges toward their work. The judges have not only a responsibility to the exhibitor but it seems to me there is a very evident tendency on their part to appreciate their responsibility to The American Guernsey Cattle Club.

I remember when the Ayrshire people started in there was great tendency on the part of the judges to entertain quite a responsibility to that part of the Committee. I am convinced the judging has been improved, and as a result of last year's work, where men who were observers the year previously were used as principal judges or head judges, we had splendid jobs done by the same men. Some thirty to forty young men, who perhaps would not have had a chance to exhibit their ability, have come along and proved themselves to be worthy of consideration of membership as judges.

For those of you who are interested in the placing of the judges for this year and the observers, if you have pencils ready, I will read the list.

The Dairy Cattle Congress: Guy E. Harmon as judge, and J. M. Hilton of Purdue University as observer.

Eastern States: George M. Newlin as judge, and John S. Ames as observer.

Illinois State Fair: Professor E. M. Hansen of Iowa State College, and W. K. Hepburn, Jr., as observer.

Indiana State Fair: Professor C. S. Rhode of the Univeristy of Illinois, and Gale Heifner of Ohio as an observer.

Iowa State Fair: Professor M. J. Regan, University of Missouri, judge; Jesse Tuttle, a breeder in Southern Illinois, as observer.

Los Angeles County Fair: Professor J. C. Knott, and Professor D. L. Fourt as observer.

Maryland State Fair: Dr. E. S. Harrison, New York; Joseph France as observer.

Michigan State Fair: M. J. Seath as judge; Delbert Kingston of Waukesha, Wisconsin, as observer.

Minnesota State Fair: Clarence E. Sheridan as judge; E. F. Alford of Fargo, North Dakota, as observer.

National Dairy Show: Professor H. H. Kildee. It was agreed by the Committee that one judge should officiate in entirety at the National.

New York State Fair: Robert J. McKenzie as judge; Mark Galusha as observer.

Ohio State Fair: Joseph P. Broadhurst as judge, observed by Everett Eby of Northern Indiana.

Pacific International: J. P. Eves, judge, with J. W. Barclay as observer.

Pennsylvania Farm Products Show in January: Guy E. Harmon; K. C. Sly, observer.

Virginia State Fair: J. P. LaMaster, judge; Ralph W. Coarsey, observer.

Wisconsin State Fair: W. K. Hepburn, judge; E. Gannon of Indiana as observer.

Missouri State Fair; J. B. Fitch as judge, and Fred Seiss of Lebanon, Indiana, observer.

North Carolina State Fair: J. P. LaMaster; observer, Ralph W. Coarsey.

These men have all accepted the designations by the Committee. (Applause.)

PRESIDENT AMES: Now I will ask John S. Clark to comment on the score card.

JOHN S. CLARK: Mr. President, Ladies and Gentlemen: At the time of the Type Committee formation, or creation, a subsidiary committee was appointed of Dean Kildee of Iowa, Professor Knott of Washington, James B. Robertson and myself, to draw up a workable score card. We wrote first to every state institution in America, every college professor, and practically every county agent throughout the states. We also got in touch with the leaders in Canada. I don't think there are any three people who agreed at all in any way whatever.

We started comparing score cards with instruction work at different state institutions. A great many of these men have their own cards. There was no connection, no correlation, nothing parallel from one to another.

We went on a bit in different lines and finally found, down in Pennsylvania, two men, Professor Boyles and Professor Beam, who had an entirely different idea on the score card. Taking that as a foundation, instead of going into numerical detail, we created a score card eventually that you saw published in the last issue of the Journal. We tried to get a card that these men can use in instructing younger boys in the county agent work and in schools. I think we have a card at last that really will work.

We realize that the thing is far from perfect. There will be a great many wrinkles to iron out as time goes on, and you will find real reason for changes and improvement. Thank you. (Applause.)

PRESIDENT AMES: I would like to ask the Secretary-Treasurer to read the budget for next year.

SECRETARY MUSSER: Anticipated income from the Herd Register Division is $244,300, about $5,000 more than the past year; the Advanced Register Division, $42,030, about $6,000 more than last year. The Guernsey Breeders' Journal, $55,700, about $4,300 more than last year; and from general sources, $16,770; making a grand total anticipated income of $358,800.

PRESIDENT AMES: That is how much more than last year?

SECRETARY MUSSER: That is anticipating about $14,600 gross more than the past year.

Estimated expenses by Divisions:

The Herd Register Division, $44,600; the Advanced Register Division, $49,-500; Guernsey Breeders' Journal, $60,-650; Administration, $18,500; General Division, $69,395; Overhead, $10,-200; Accounting, $8,225; Information and Service, $39,800; Extension, $40,-200; making a grand total anticipated expense of $341,070, against an anticipated income of $358,800, or an anticipated net gain of $17,730.

PRESIDENT AMES: Of course, you all understand that is simply an estimate. I hope we won't be held responsible if the balance isn't as large as $17,000. I am willing to bet it won't be. (Laughter.)

SECRETARY MUSSER: Do you want to make a public bet? (Laughter.)

PRESIDENT AMES: Well, I would almost be willing to make a public bet.

We have before us this year, which we have never had before, the question of Social Security Taxes, and they haven't been paid. We didn't know whether we could be given an exemption. We have had a lawyer who made twenty-two trips to Washington, saw seven different men, and they gave almost seven different rulings. I think the upshot of the situation is that we are going to pay 1936, 1937 and 1938 this year and, of course we will have to pay 1939.

I think we can get the penalty fees and interest perhaps up to 1939 waived, but I just mention that subject, and that is a matter that may run into $18,000 that has to be taken into consideration in this budget, and although we won't charge the back payment to this year's operations it will have to be taken care of. I just mention that this $18,000 may be or may not be the figure.

The Treasurer has always been very adroit in pulling in his horns when he saw the income was coming down. I think he can still do it.

Now, the meeting is open to any business for the welfare of the Club. Has any member anything to bring before the meeting?

If not, I will call for adjournment of this meeting and say that we will immediately go into an informal session of a joint meeting of The American Guernsey Cattle Club and Golden Guernsey, Inc. You haven't heard anything about Golden Guernsey.

CHARLES L. HILL: If it is necessary to make that adjournment legal, I will move we adjourn the meeting of The American Guernsey Cattle Club and that we meet in an informal assembly with Golden Guernsey, Inc.

The motion was seconded and carried and the Annual Meeting of The American Guernsey Cattle Club adjourned at eleven forty-five o'clock.

An informal session of a joint meeting of The American Guernsey Cattle Club and Golden Guernsey, Inc., was held at eleven forty-five o'clock, President Ames presiding.

PRESIDENT AMES: I will ask the Secretary to read the Report of Golden Guernsey, Inc.

(Secretary Musser then presented a report of the work of Golden Guernsey, Inc., that was published in the May 15, 1939, issue of the Guernsey Breeders' Journal.)

(Applause.)

PRESIDENT AMES: Mr. Musser touched on the help that the Advisory Council has given the Golden Guernsey problem, and I am going to ask the Chairman of that Committee, Gavin McKerrow, to speak to us.

GAVIN W. MCKERROW: Mr. President and Members of The American Guernsey Cattle Club and Golden Guernsey, Inc.: Our Committee, as Mr. Musser has stated, has met on three occasions and the other gentlemen who have served on that group have been Fred Seiss from Indiana, W. W. Fitzpatrick from South Carolina, D. W. K. Peacock from New Jersey, Henry M. Brown from New York, and Charles M. Davenport from New England.

We have had an agenda prepared by the Sales Division of Golden Guernsey, on which we have spent considerable time. Every interested Guernsey milk producer or Guernsey breeder should have a better realization of the effect of the approximately two and one-half cents a hundred that is turned in to the Golden Guernsey sales organization. Out of that, either in well prepared literature, such as the "Why Golden Guernsey?" book that has been mentioned and many other items of literature, or else in the national advertising campaign, they have expended over four cents for every two and one-half cents paid in. This makes one realize the economic value of this service in the promotion of Golden Guernsey milk.

There was considerable time devoted to the working out of a contract, as suggested by the attorneys, Cox and Moran, for uniform application in all parts of the country, and in all state organizations, in all sub-agents, and we believe that is going to be helpful. All of our work is simply advisory

and is turned over to the Executive Committee for their final action.

Another matter that was of considerable interest to our Committee was the federal and state regulation, and that subject was so big that we spent considerable time on it, and about the only recommendation that we were able to make to your Executive Committee was that there should be some waiting done as to the results of court action which will go on up to the United States Supreme Court.

Then, too, there is the relationship of Guernsey groups and Guernsey milk to cooperative groups, which is a subject that cannot be thought out too hastily and which is going to need considerable attention as time goes along.

The whole program is very vital, in that it be guided along lines which not only will be helpful but will be sound over a long-time period, and I am sure, as your Executive Committee take the few suggestions that the Advisory Council offer, they give very deep thought to them. I know yesterday when we came back I gave them in about two hours the result of a whole day's argument and work of the day before. They looked at us very quietly and were very polite about it, and I am sure our Committee didn't know just exactly how many of our recommendations were going to be used and how many of them were going to be thought about, but at least we were very happy to be giving that service. (Applause.)

PRESIDENT AMES: I was going to say, Mr. McKerrow didn't remember that we adopted them all while they were there. I think that is one of the most helpful things that has happened in Golden Guernsey, that Advisory Council.

Now, gentlemen, that is the end of the order of business for this annual meeting.

If there is nothing else, the meeting will adjourn. There is a complimentary luncheon in the Madhattan Room shortly afterwards.

I order the meeting adjourned.

The meeting adjourned at twelve o'clock.

Connecticut State Sale

THE Connecticut Guernsey breeders consignment sale, made up largely of young stock, averaged $135.60. The sale, held at Durham on April 25, drew a fairly good crowd and an excellent spring day.

The event opened with the high selling individual, a yearling bull, Hilltop Butterfat Jester 258981, consigned by Hilltop Farm, Suffield, and purchased by J. B. Wescott, Clinton, New Jersey, for $410. This bull is a double grandson of Imp. Primrose's Butterfat 104967, being sired by Heartsease Butterfat 148228 and out of Hilltop Butterfat Noble Jane 392547 with 15045.6 pounds of milk and 676.2 pounds of butter fat in class B.

The cow bringing the highest price was Bexpo Bromine Storrs 430420, a typy young cow consigned by Connecticut State College, selling for $250 to Arthur Unsworth, Canton Center, Connecticut. Bexpo Bromine Storrs 430420 was sired by Valor's He'll Do 206532, a son of Langwater Valor 79775. Her dam was Bromine Buoyant Storrs 306304, also sold in the sale, with a record of 9402.2 pounds of milk and 504.2 pounds of butter fat in class BB. Yearlings and two-year-olds sold well compared to the other prices paid.

Following the sale, a dispersal was held of a small herd from Outpost Farm, Inc. This group of twelve animals, without fitting, and several old cows, brought an average of $82.08.

Following is the sale list:

A. Alport, Durham, Connecticut
Mt. Pleasant View Sonny Prince 271556 (Bull) $20
Paul De Bry, Litchfield, Connecticut
Browsy Babett Storrs 467405 220
Charles Greenbacker, Meriden, Connecticut
Valleyside Bonnie's Emmeline 140
Heifer Calf 70
Heifer Calf 60
Lanandy Valdet 585768 105
Myron J. Hoxie, Windsor, Connecticut
Hilltop Butterfat Amelia 560898 ... 150
Barbian Regal Mistress 582709 90
Barbian Sprightly Mistress 582710 .. 115
E. L. Knipmeyer, Sharon, Connecticut
Arethusa Faithful Bower 563570 ... 100
John Lyman, Durham, Connecticut
Kilspindie's Silvia 496750 200
George E. Norman, Jewett City, Connecticut
Bull Calf 35
Estate A. L. Patterson, Simsbury, Connecticut
Quebel of Normandy 523237 90
Peter Perum, Bethel, Connecticut
Wood Ford Gypsy Queen 583626 .. 95
Shamrock of Cobble Croft 462105 .. 185
Lanandy Valrose 585767 150
Joseph Runet, Torrington, Connecticut
Rolling Ridge Beatrice 549989 60
Carl Sanden, East Hampden, Connecticut
Bromine Buoyant Storrs 306304 105
William Shew, Hartford, Connecticut
Frances of Cove-Nook Farm 275583 60
H. C. Smith, Milford, Connecticut
Holly Farm Alert (Bull) 165
Arthur Unsworth, Canton Center, Connecticut
Bexpo Bromine Storrs 430420 250
Brillo Brocade Storrs 467404 215
J. B. Wescott, Clinton, New Jersey
Hilltop Butterfat Jester 258981 (Bull) 410
R. H. Wilcox, Middletown, Connecticut
Fairy of Mt. Pleasant View 526041 .. 110
H. C. Wilkinson, Wallingford, Connecticut
Fairview X. Governess 190

Wisconsin Judging School

WISCONSIN'S first type and judging school was sponsored by the State Association and held on April 29 at Wey Acres, owned by Mr. and Mrs. F. L. Weyenberg, Thiensville.

After a short talk by C. B. Finley, field representative of The American Guernsey Cattle Club, Charles L. Hill spoke briefly on the purposes of the school.

George Newlin, Cesor Farms, Farmington, Michigan, was the official judge and explained the procedure. The classes shown included six cows in one class and cows in milk in another. A two-year-old heifer class, most of them bred to freshen in the fall, and two other classes of cows on test from the test barn.

Langwater Grandee 227277 was led out and Joe Simmons, manager of the herd, told of his pedigree and type.

Box lunches were furnished by the Weyenbergs. The interest was keen and some thirty-eight judges and breeders took part. It was agreed that Mr. Newlin conducted the school in a splendid manner.

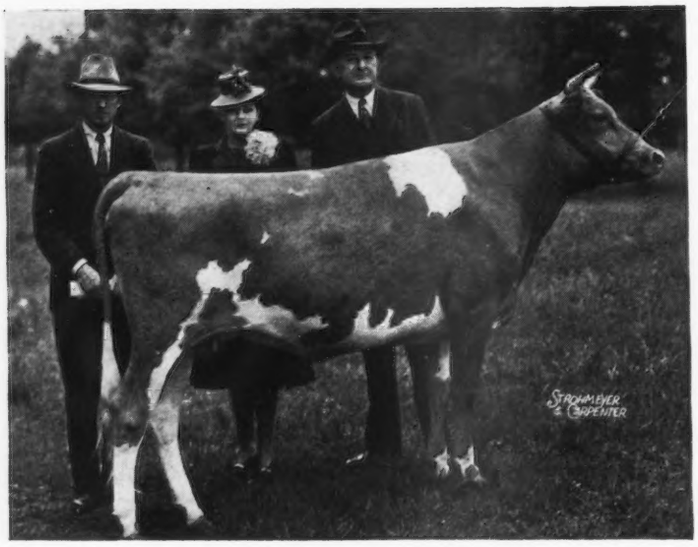

Langwater Honeysuckle 541422, top of the sale, that was purchased by Wey Acres, Thiensville, Wisconsin, for $3,000, with F. C. Shaw of Langwater Farm and Mr. and Mrs. F. L. Weyenberg in the background.

Coventry-Florham Sale Tops Spring Events

41 Head Average $619.39

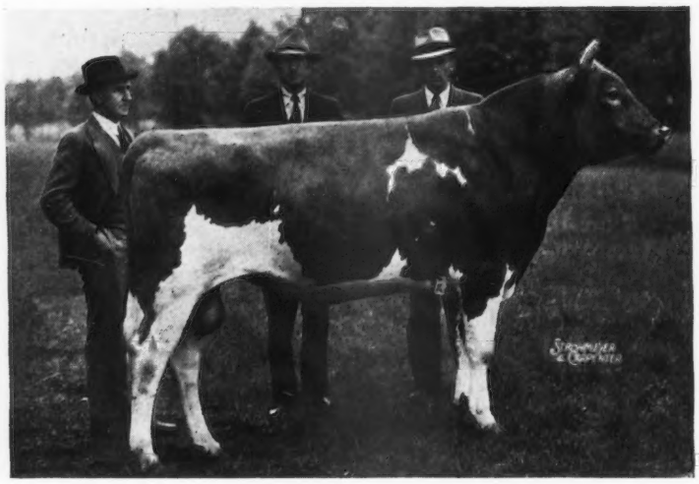

Langwater Corsair 252900, top bull, that was purchased by Alvin T. Fuller, North Hampton, New Hampshire, for $2,650. In the background may be seen Gordon Hall, F. C. Shaw of Langwater Farm and C. I. Gilman, manager for Mr. Fuller.

TOPPING all spring sales, the Coventry-Florham event witnessed forty-one Guernseys that were sold for $25,395, or an average of $619.39, making the fourteenth annual sale the second best since 1930. The sale was held as usual at Trenton, New Jersey, on May 11, following the Annual Meeting. A goodly crowd attended and bidding was quite spirited with the result that those in attendance left with more confidence in Guernsey prices than when they attended the sale.

The top, Langwater Honeysuckle 541422, consigned by Langwater Farm, North Easton, Massachusetts, was purchased by Mr. and Mrs. F. L. Weyenberg, Wey Acres, Thiensville, Wisconsin, for $3,000. Senator R. S. Quigley of Lock Haven, Pennsylvania, was the contending bidder.

The top bull, Langwater Corsair 252900, was purchased by Alvin T. Fuller of North Hampton, New Hampshire, for $2,650. Contending bidders for the bull were L. J. Drake of Chicago and Frazier McCann of Bridgewater, Connecticut.

Three other animals brought $1,000 or over. They included Franchester Secret 487082, purchased by Riegeldale Farm, Trion, Georgia, with B. D. Riegel bidding. Frazier McCann and Fairlawn Farms, Inc., Adelphia, New Jersey, were the contending bidders. Mr. Riegel also purchased Friendship V. C. Itchen 522748 for $1,300, consigned by Estate A. A. Thompson, Uniontown, Pennsylvania, with S. C. Price, Hazelton, Pennsylvania, and Fairlawn Farms, Inc., the contending bidders. One thousand dollars was paid by Alvin T. Fuller for Franchester Recluse 376848.

Alvin T. Fuller, ex-governor of Massachusetts, with his farm located at North Hampton, New Hampshire, was the heavy buyer, securing four cows and a bull for $5,500. Riegeldale Farms paid $3,600 for three animals, while George J. Pollack, Binghamton, New York, purchased five head for $2,120.

The sale was managed by the Herrick-Merryman Sales Company with Louis McL. Merryman reading pedigrees, E. M. Granger, Jr., auctioneer, and Walter Andrews working the ring. Fourteen farms consigned Guernseys to the sale. All of them were eastern farms, except Franchester and Raemelton, both of Ohio.

Following is the sale list:

Alderney Dairies, Morris Plains, New Jersey	
Florham Queen Rose 505841	$400
Benton's Barbara 395870	450
Benton's Georgina 2d 492078	375
Ashland Lady Blanche 497515	325
Philip J. Bauer, Springhouse, Pennsylvania	
Raemelton Royal Gemina 558845	575
Fritzlyn Gentle 449916	425
Bethany-Homestead Farms, Inc., Honesdale, Pennsylvania	
Raemelton Sunny Lass 370587	475
Clifford P. Conover, Hightstown, New Jersey	
Glenburnie Vangeline 3d 528720	325

(*Please turn to page 1033*)

Eastern Pennsylvania Sale

52 Head Average $288.65

HONORS for topping the Eastern Pennsylvania Sale at Doylestown, Pennsylvania, on May 12, were divided between Valleywood Borie 390167 and Wonder's Foremost Edna 432369 that each brought $650. The first was consigned by Valleywood Farms, owned by George C. Klauder, Penllyn, Pennsylvania, and purchased by Brian Boru Farm, Harlingen, New Jersey, while the second was consigned by A. P. Irwin, Sunny Ridge Farms, Chadds Ford Junction, Pennsylvania, and purchased by Mr. O'Brien.

The fifty-two head sold for $15,010, or an average of $288.65. The usual good consignments from the good herds of Pennsylvania were offered. The only outside consignor was Locust Grove Dairies, Westville, New Jersey.

As usual, some very good cows in milk were offered and the sale price seemed to be quite uniform running from $200 to $300, with the two top animals dividing honors in their classification and two animals selling for $600 each. Ultrawick 265562, consigned by Henry W. Leeds, Westville, New Jersey, topped all bulls at $600 selling to E. B. Smoak, East Jewett, New York. Flying Hill Trilby 367378, consigned by Flying Hill Farm, Caroline Archer, Reading, was purchased for $600 by Peter G. Gerry, Lake Delaware Farms, Delhi, New York.

The sale was managed by the Pate Sales Company with Harry M. Pate reading pedigrees, Walter Andrews auctioneer, Earl Sprunger, Columbus, Ohio, in the ring, and Newlin Brown assisting in the ring and handling the book.

Following is the sale list:

Carter Bache, Nanticoke, Pennsylvania
- Norma's Valor's Azalea 517180.... $350
- Agatha's Leader's Nydia 523354... 300

R. E. Boltz, Saleburg, Pennsylvania
- Maywick's Rosetta 552166..... 400

Brian Boru Farm, Harlingen, New Jersey
- Valleywood Borie 390167..... 650
- Wonder's Foremost Edna 432369. 650

Charles Canby, Landenburg, Pennsylvania
- Valor's Liberty of Oldacres 475817. 200

Ralph T. Crowell, Buckingham, Pennsylvania
- Greenfield Lorene 396462..... 200

Robert H. Delk, Lititz, Pennsylvania
- Homestead Ambassador's Maiden 466347..... 165

Raymond P. DeLong, Bowers, Pennsylvania
- Flying Hill Royal Talisman 159089 (Bull)..... 250

L. J. Drake, Plano, Illinois
- Foremost Jalena 378863..... 350
- Daylofette's Blossom 550241..... 225
- Fritzlyn Foremost Lily 460027.... 400

Isaac C. Eberly, Reading, Pennsylvania
- Valleywood Valiant Duke 270759 (Bull)..... 260

Samuel J. Evans, Sewell, Pennsylvania
- Langricola's Marie 577193..... 110
- Brookmead's Melody 541225..... 180

Clarence C. Galbreath, Brandywine Center, Pennsylvania
- Fair Field Kitty J. 546453..... 250

Peter G. Gerry, Delhi, New York
- Flying Hill Trilby 367378..... 600
- Flying Hill Bountiful 392938..... 400
- Flying Hill Hearts' Beauty 404312. 350
- Liseter Westbrook Esperance 393219 275

Stephen Golubics, Fleetwood, Pennsylvania
- Ada Butterscotch 284108..... 200
- Brookmead's Rosette 466863..... 260

Walter R. Hillerd, Malvern, Pennsylvania
- Liseter Merry Belladonna 579895.. 220

E. M. Johnson, Lewisburg, West Virginia
- Maywick's Rosalind 535526..... 385

Irwin B. Klain, Marshallton, Delaware
- C. F.'s Sweet Cider 517806..... 200

L. Lindquist and Sons, Willow Grove, Pennsylvania
- Valleywood Cavalette 530564..... 250

Vance C. McCormick, Harrisburg, Pennsylvania
- Brandywine Manor Lulu 545218.. 385

J. M. McDonald, Cortland, New York
- Hardwick's Janice 535521..... 400

David S. Newswanger, East Earl, Pennsylvania
- Brookside Referee's Pauline 564127 150

Harry Palmer, Newport, Delaware...
- Bryncoed's Irene 535743..... 160

Emil E. Perona, Andover, New Jersey
- Maywick's White Flash 560549... 250
- Count's Bettina 555670..... 205

S. C. Price, Hazelton, Pennsylvania
- Prince Clover's Belladonna 479100. 300
- Lassie's Leader's Bernardine 419972 300

Ralph J. Sayre, Bridgehampton, Long Island, New York
- Valleywood's Eva 463213..... 200
- Gold Boy's Halcyon of Gwynllan 453730..... 200
- Liseter Merry Top's Clover 579894. 230
- Fairy's Midget of Maple Lane 318175..... 250

(*Please turn to page 1034*)

Ten of the cows which were sold in the Eastern Pennsylvania Sale on May 12.

Fourth

Middle West Invitational Sale

44 Head Average $325.90

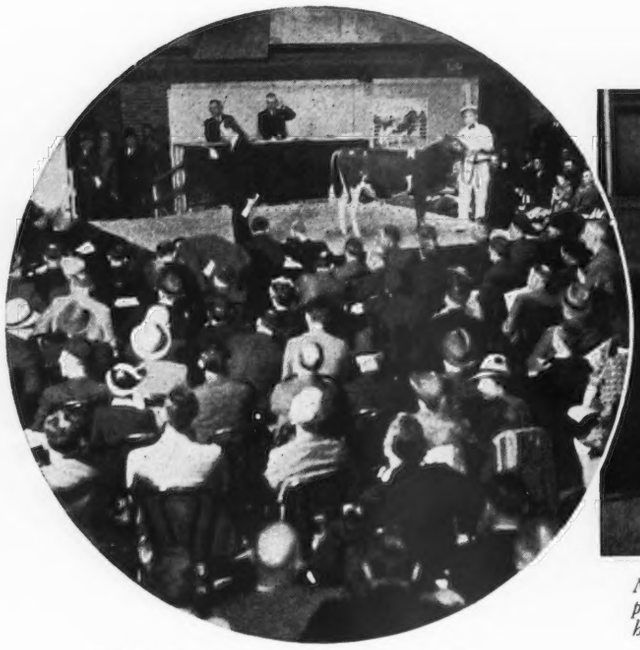

Boulder Bridge Royal Lad 271475, top bull, in the sale ring at the Middle West Sale.

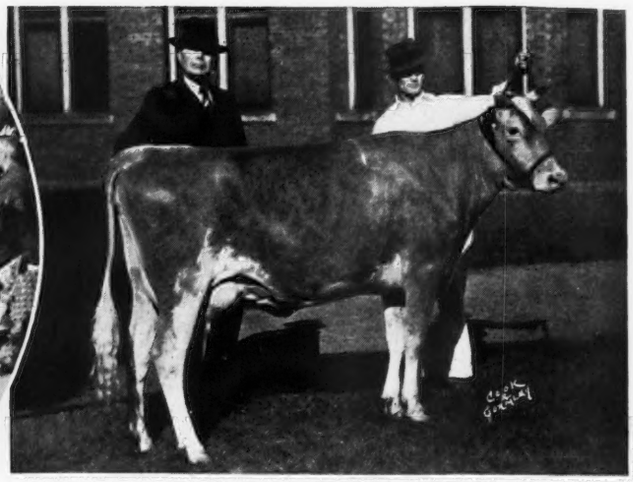

Meadow Lodge Rex's Helena 498546, top cow of the sale, that was purchased by Riegeldale Farms, Trion, Georgia, for $1,000, with her consignor, S. W. Hayes, Oklahoma City, in the background.

EXCELLENT management, very satisfactory facilities and unusually strong interest, with attendant spirited bidding and cattle of quality worthy of a great sectional sale, marked the fourth Middle West Invitational Sale held in the International Amphitheater building at Chicago, on Saturday, May 6.

While the $325.90 average on forty-four head is lower than last year's average, this is accounted for by the fact that twenty-four of the forty females sold were heifers. Four bulls averaged $463.75; sixteen cows averaged $359.68 and the twenty-four heifers averaged $280.41.

The average age of each sold was two years, three months and twenty days.

The attendance was wide-spread from Oregon and California on the West, Tennessee, to North Carolina and Mississippi on the South, and North Dakota on the North. The distribution of the animals bought was equally wide. Nineteen stayed in Illinois and ten went to Missouri, while fifteen were scattered between Iowa, Wisconsin, Oklahoma, Tennessee, Indiana, Georgia, Pennsylvania and North Dakota.

Ganahal Dairies, Chesterfield, Missouri, was the heaviest buyer, taking five head. The top of the sale was Meadow Lodge Rex's Helena 498546, a two-year-old daughter of Bournedale Rex 159247, A. R. She was consigned by Judge S. W. Hayes, Meadow Lodge Farms, Oklahoma City, Oklahoma, and brought $1,000 from Riegeldale Farms, Trion, Georgia.

Three other females brought $600 or more. W. S. Ridgly's well bred daughter of Green Meadow Alert

(Please turn to page 1034)

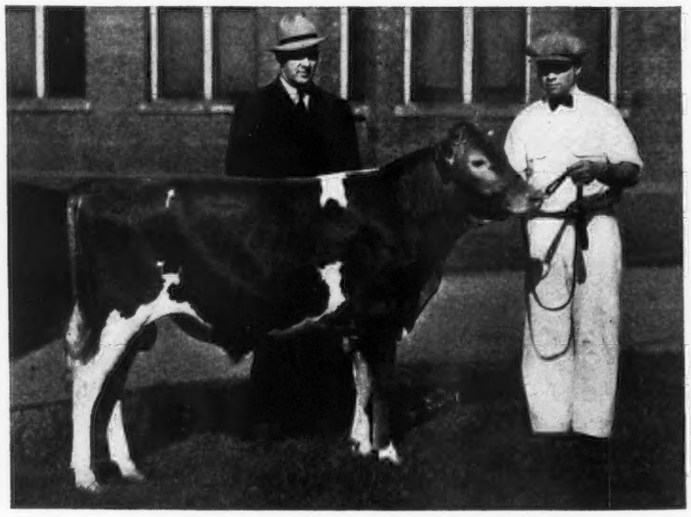

Boulder Bridge Royal Lad 271475, top bull of the sale, and E. F. Alford, Fargo, North Dakota, who purchased "Lad" for $770.

New Breeder's Afforded Opportunity To Purchase Foundation Herd

Sixty-four Head Average $213.90

Hollingsworth Farm Guernseys Dispersed

On Tuesday, May 9, the dispersal of the Hollingsworth Guernseys marked the passing of one of the oldest established herds in Pennsylvania. Founded in 1892, the farm has been under the same management for forty-seven years. The herd was line bred on Langwater-May Rose blood lines, combining the best from Hill Girt, Locust Grove and Breidablik, and afforded new breeders an excellent opportunity to purchase a foundation herd.

The cattle were in excellent shape and despite the fact that only three of the females had Advanced Register records the cattle sold very uniformly. Sixty-four head, including two bulls and three calves just dropped, sold for $13,690, or an average of $213.90.

The top of the sale was purchased by E. B. Smoak, East Jewett, New York, for $425. This cow, Wasteland Minuet 414946, was by Worthy of Hill Girt 205362 and out of Guardsman's Bet 283275 with a record of 14070.3 pounds of milk and 664.4 pounds of butter fat in class A. Two other cows, one purchased by J. T. Berta, West Chester, Pennsylvania, and Charles P. O'Connor, Trappe, Maryland, sold for $400.

The leading contenders in the bidding were E. B. Smoak and Charles P. O'Connor. Both of these men are just starting in Guernseys and are founding their herds on the May Rose-Langwater blood lines followed at Hollingsworth Farm for the past forty-seven years. Charles P. O'Connor purchased eight head at a cost of $2,560, and E. B. Smoak bought thirteen head at a cost of $2,520. Other buyers included J. T. Berta, who purchased six head for $1,705, and Henry T. Keasbey, Glenmore, Pennsylvania, who secured six head for $1,485.

The sale was managed by the Pate Sales Company with Walter F. Andrews as auctioneer.

Following is the sale list:

H. B. Baird, West Chester, Pennsylvania
- Wasteland Goldenglow 522982 .... $225
- Wasteland Sandra 538210 180
- Heifer Calf 80

J. T. Berta, West Chester, Pennsylvania
- Wasteland Irma 428557 350
- Wasteland Ideal 458350 310
- Wasteland Ilk 501410 400
- Wasteland Alexia 548841 205
- Wasteland Norma 388762 220
- Wasteland Evelyn 522985 220

Dr. Clyde Flory, Sellersville, Pennsylvania
- Heifer Calf 40
- Heifer Calf 25
- Wasteland Betty Jane 522980 185

J. A. Ginn, Wismer, Pennsylvania
- Heifer Calf 80
- Wasteland Primrose 444720 300

Stephen Golubics, Fleetwood, Pennsylvania
- Wasteland Wanda 414944 260

John Green, Hockessin, Delaware
- Wasteland Margo 545374 150

R. W. Hentz, Wrightstown, Pennsylvania
- Wasteland Dairymaid 522984 150

Charles Kahn, Line Lexington, Pennsylvania
- Wasteland Ola 351784 230
- Sunny Golden Nell of Liseter 399869 300
- Wasteland Milkmaiden 457555 250

Henry T. Keasbey, Glenmore, Pennsylvania
- Wasteland Conchita 548670 225
- Wasteland Elna 377882 290
- Wasteland Carita 548671 140
- Wasteland Corana 365108 250
- Wasteland Sunbeam 522983 230
- Wasteland Merry Maid 512807 350

King and Conway, Wilmington, Delaware
- Wasteland Moss Rose 522981 125

F. W. McCann, Bridgewater, Connecticut
- Wasteland Adora 457557 380

Charles P. O'Connor, Trappe, Maryland
- Wasteland Olive 397915 330
- Wasteland Diola 457554 380
- Wasteland Opal 501411 290
- Wasteland Linda 414945 270
- Wasteland Sunrise 444721 400
- Wasteland Artless 457556 380
- Wasteland Betty Ann 428563 235
- Wasteland Nanette 457559 275

John L. Romig, Kennett Square, Pennsylvania
- Heifer Calf 65
- Hollingsworth Splendora 564922 ... 75

John W. Scott, Earleville, Maryland
- Wasteland Eunice 542830 170
- Wasteland Zoe 548843 155
- Wasteland Camille 538208 195

E. B. Sharpless, Kennett Square, Pennsylvania
- Woodbine's Maywick 244946 (Bull) 190

E. B. Smoak, East Jewett, New York
- Hill Girt Columbus 260612 (Bull) . 250
- Hollingsworth's Charlotte 554038 .. 150
- Wasteland Ione 340088 260
- Wasteland Elda 428562 275
- Hollingsworth's Jane 554037 130
- Hollingsworth's Ethel 130
- Wasteland Alverna 538209 150
- Hollingsworth's Beatrice M. C. 572559 100
- Wasteland Minuet 414946 425
- Hollingsworth's Mary 120
- Hollingsworth's Dora 115
- Wasteland Lura 457552 225
- Wasteland Dian 377883 190

John F. Talmage, Mendham, New Jersey
- Wasteland Midora 458351 270
- Wasteland Iva 512809 215
- Wasteland Model 512808 230

H. H. Trout, Roanoke, Virginia
- Hollingsworth's Virginia 572560 ... 160
- Hollingsworth's Yolande 563968 ... 195
- Hollingsworth's Kay 566480 165
- Wasteland Karen 548842 155

Clair H. Witmer, Willow Street, Pennsylvania
- Heifer Calf 75

Willis J. Yeager, Phoenixville, Pennsylvania
- Wasteland Lofty 501409 145

158 Head — THIRLSTANE RANCH INCORPORATED — Average $276.96

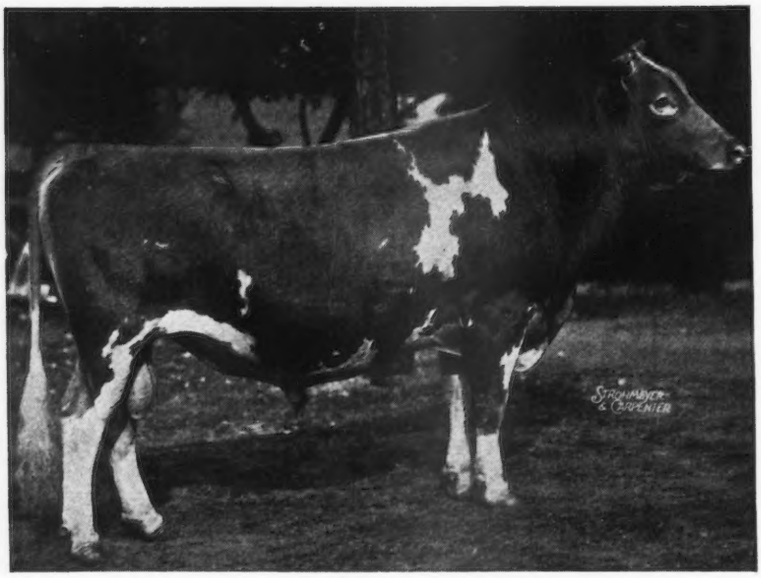

Broadland Border King 198142, top of the sale, that was purchased for $3,300 by Estate A. T. Patterson, Simsbury, Connecticut.

Herd Sold Into Eight States

THREE events will remain in the memory of Guernsey breeders when Thirlstane Ranch is mentioned—the Maine State Field Day, when the herd and Ranch were on display; the winning of the get of sire and grand championship for bulls at the National Dairy Show, and the dispersal sale. Only nineteen months elapsed from the purchase of the first Guernsey on October 4, 1937, until the last animal was led away from the barns on May 9, and during that brief span new depression prices were established for tops selected from some of the good breeding herds. William Pierson Hamilton, the owner, had the great enjoyment of receiving the highest honors in the show ring.

At the end of the nineteen months' span, the 158 head sold at auction for $43,760, or an average of $276.96. While the sale marked the finish of a great beginning, it was the means of placing many good animals in Maine herds, as breeders in Maine profited most by the fact that the herd was sold at the farm at Bar Harbor. Practically one-third of the animals were retained in the state by Guernsey breeders.

Eight head brought $1,000 or more, headed by Broadland Border King 198142, A. R., the grand champion at the National Dairy Show in 1938, that was purchased for $3,300 by the estate of A. T. Patterson, Simsbury, Connecticut.

George Watts Hill, Quail Roost Farms, Rougemont, North Carolina, paid $2,100 for Quail Roost Maxim's Christine 374884, the top female. Other Guernseys reaching the $1,000 mark were: Quail Roost Maxim's Ann 449551 that sold for $1,100 to F. W. McCann, Bridgewater, Connecticut; Maxim's Francine 349830 that sold for $1,700 to William Niedner, Hillsboro, New Hampshire; Valleywood Harriet 357789, that sold for $1,000 to J. M. McDonald, Cortland, New York; Klondike Karena 453452 that sold for $1,000 to William Niedner, Hillsboro, New Hampshire; Broadland Baroness 509498 that sold for $1,000 to J. M. McDonald, Cortland, New York; and Douglaston King's Mary 450325 that sold for $1,025 to James T. Lohnes, Valley Falls, New York.

A crowd of some 600 to 700 people attended the two-day sale that was managed by Dunn and Harwood, Schoharie, New York, and Cordaville, Massachusetts. E. Mort Granger, Jr., was in rare form and kept the bidding rolling along. Richard Harwood read pedigrees, William Dunn worked the ring and Paul Colyer ran the slips.

Too much cannot be said regarding the condition of the cattle with William Chilcoat in charge and two 4-H club boys from Maryland, James Davis and Charles Hammond. The animals were presented to the buying public in splendid condition.

Following is the sale list:

Hugh Barclay, Pulaski, New York	
Douglaston King's Surprise 423888	$600
C. W. Barker, North Leeds, Maine	
Thirlstane Bonnie Arrow (Bull)	30
Warfast Faithful 533835	145
Warfast Filicity 533837	130
Forge Hill Ultra Lucretia 384682	105
Ray Beckwith, Skowhegan, Maine	
Jewell's Pride of Durham Hill 420456	155
Charles S. Bird, East Walpole, Massachusetts	
Thirlstane's Butterfat Queen 564824	400
Thirlstane Meadow King 265662 (Bull)	350
William C. Bliss, St. Albans, Vermont	
College King's Faith 437041	160
Thirlstane Miss Silvia 564816	165
Priscilla Maid of Meadow Brook 398217	150
Rockingham Lady May 521676	160
Warfast Arqueen 532469	200
Warfast Countess 533832	150
Robert W. Bradley, Rome, Maine	
Birchfield Rexanna 412302	230
Primate's Minnehaha 321866	200
Forge Hill Laddie's May Rose 370075	300
H. R. Brook, St. Albans, Vermont	
Bloomfield Raiderettekin 517715	115
Rougilla Fashion 533836	150
Warfast Felois 536932	100

W. P. Caveneta, Madison, Maine
First Lady Lear 467583..... 150
Langwater Meadow Rue 307374.. 325
Cold Spring Ranch, North New Portland, Maine
Foremost Cherry 378857..... 215
R. W. Cripps, Camden, Maine
Thirlstane Elizabeth Ann..... 75
Thirlstane Brilliant Boy (Bull).... 95
Guy L. Curtis, Norway, Maine
Thirlstane Rex (Bull)..... 70
De Normandie Farm, Lincoln, Massachusetts
Grassland Valeden 309537..... 375
Horace Dore, Perry, Maine
Massapoag Beatrice 460859..... 155
Avis Acres Hazel 455405..... 220
G. D. Dutton, Walpole, Massachusetts
Bloomfield Frosta 533540..... 220
Grassland Valwilla 389535..... 350
Heartsease Butterfat Elsie 374149.. 190
Walter Elliott, East Corinth, Maine
Thirlstane Crown Prince (Bull)... 100
Flying Horse Farm, South Hamilton, Massachusetts
Thirlstane Red Rose 564737..... 200
Thirlstane Foymost 564739..... 155
Thirlstane Cherry..... 160
Thirlstane Camille 564747..... 200
Thirlstane Camilla 564746..... 200
Paul W. Freese, East Corinth, Maine
Lynbrook Cherry-Twilight 490171 550
George Peabody Gardner, Jr., Roque Island, Maine
Lassie Lear 467570..... 225
Eden Hill Betty 476185..... 220
Horse Shoe May Blossom 270208. 285
Fellowship Sam's Charity 397318.. 300
Robert H. Gardiner, Gardiner, Maine
Thirlstane's Brilliant Jewell 564833. 170
Thirlstane Princess Joan 566186... 190
Gay and Holmes, Belfast, Maine
Thirlstane Bruno (Bull)..... 85
Harbey W. Gilbert, Farmington, Maine
Butterfat Fashion Queen 295213.. 260
M. F. Grant, Bangor, Maine
Thirlstane Count (Bull)..... 75
Gulf Hill Dairy, Inc., South Dartmouth, Massachusetts
Thirlstane's Biscoe Coral 564819.. 250
Thirlstane Rexanna 564818..... 175
Thirlstane Mavourneen 564822... 250

David R. Harper, Leominster, Massachusetts
Thirlstane Avis..... 95
George Watts Hill, Rougemont, North Carolina
Quail Roost Maxim's May Rose 363365..... 600
Quail Roost Maxim's Christine 374884..... 2,100
H. B. Hiller, Marion, Massachusetts
Grassland Hermaquel 381541..... 175
Adah L. Hillman, Bangor, Maine
Rougilla Fairy 533838..... 155
Avis Acres Electra 455403..... 200
Earle Hillman, Bangor, Maine
Thirlstane Rosekin..... 105
Shoreland Sally 398842..... 150
Oscar F. Kinney, Albany, New York
Broadland Victor 225755 (Bull)... 325
Florham Valentine 344438..... 350
Eden Hill Penelope 508878..... 250
Holly Farm Marcella 357163..... 280
Avis Acres Sannah 429935..... 275
Emery Knowlton, Perry, Maine
Thirlstane Hiawatha (Bull)..... 35
Heifer Calf..... 40
Henry Langevin, North Brookfield, Massachusetts
Maple Lane Monarch's Gail 390689 350
Grassland Jemaquel 284444..... 275
Avis Acres Carol 429937..... 280
W. M. Little, Rockland, Maine
Thirlstane Fashion Plate (Bull)... 150
James T. Lohnes, Valley Falls, New York
Douglaston King's Mary 450325 . 1,025
Frazier W. McCann, Bridgewater, Connecticut
Quail Roost Maxim's Ann 449551 1,100
Riegeldale Flower 493702..... 600
J. M. McDonald, Cortland, New York
Valleywood Harriet 357789..... 1,000
Friendship V. C. Caroline 545530. 350
Thirlstane Valentine 564835..... 285
Broadland Baroness 509497..... 1,000
Thirlstane Star's Genevieve 564743 325
Green Meadow Bright Star 380354 250
Joseph I. Melanson, Wolfeboro, New Hampshire
Blanch Lear 466922..... 100
Cynthia of Gwynllan Farm 415858. 250
Shoreland Miss Silvia 412556..... 175

Dot's Natalie of Oak Grove 366256 200
Rockingham Independence 252554 (Bull)..... 240
Bloomfield Frostine 448148..... 200
Bloomfield Fancettekin 517714... 115
Rougilla Rose Queen 533839..... 130
Splendid Augusta 515485..... 170
Warfast Ariana 533833..... 120
Quanqual Forsythia 431136..... 250
Millay Brothers, Richmond, Maine
Thirlstane May Rose 566907..... 200
Bloomfield Rostobar 519271..... 210
Thirlstane's Brilliant Mavis 564829 165
Morning Star of Farmhill 411854 . 325
Avis Acres Ivy 449131..... 205
William Niedner, Hillsboro, New Hampshire
Langwater Topaz 424726..... 425
Sunshine of M. H. 348048..... 400
Maxim's Francine 349830..... 1,700
Thirlstane Merry Lass 564742..... 325
Klondike Karena 453452..... 1,000
Thirlstane's Empress Eugenie 564740..... 225
Avis Acres Jane 429938..... 450
Thirlstane Jane's Queen 564745 .. 215
Norfolk County Agricultural School, Walpole, Massachusetts
Thirlstane Patriot (Bull)..... 150
Harley Otis, Pulaski, New York
Thirlstane Lady..... 100
Howard Otis, Pulaski, New York
Thirlstane Lady Lear 564825..... 130
Estate A. T. Patterson, Simsbury, Connecticut
Broadland Border King 198142 (Bull)..... 3,300
John R. Pillsbury, Farmington, Maine
Thirlstane Itchen Pearl 566908.... 110
College King's Hope 437040..... 125
Thirlstane Naomi..... 95
Thirlstane Fashion Steadfast 264905 (Bull)..... 150
Avis Acres Brook 504944..... 235
Herman Porter, Houlton, Maine
Thirlstane Beatrice..... 135
James B. Reynolds, Wenham, Massachusetts
Thirlstane Jewel..... 100

(Please turn to page 1032)

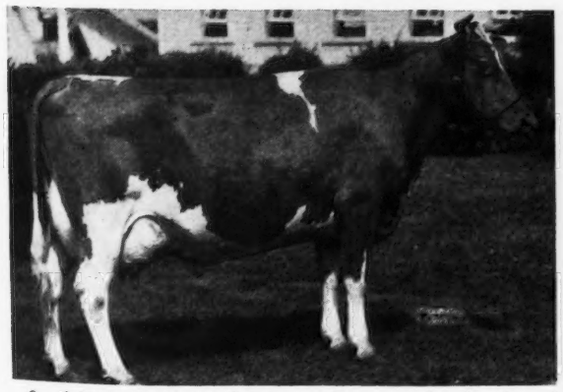

Quail Roost Maxim's Christine 374884, top female, for which George Watts Hill, Rougemont, North Carolina, paid $2,100.

Maxim's Francine 349830 that sold for $1,700 to William Niedner, Hillsboro, New Hampshire.

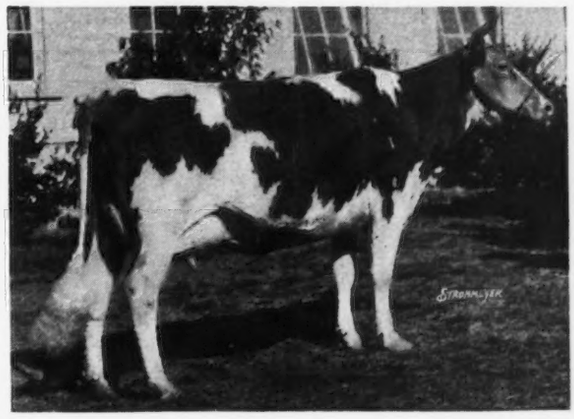

Pacific Northwest Annual Sale

58 Head Average $243.27

REGISTERED Guernseys offered for sale in the 1939 Pacific Northwest annual sale again demonstrated that good cows are very much in demand by breeders and dairymen. Fifty-eight head of registered cows and bulls brought a total of $14,140, or an average of $243.27, to the consignors. Fifty-five of these were females and averaged $246.64, while the three young bulls averaged $191.66.

The top cow of the sale was Hillsview Princess Betty 390849 with a class AAA record of 615.1 pounds of butter fat. "Betty" was consigned by D. W. Barclay of Burlington, Washington, and sold to O. W. Gear, Bow, Washington, for $950.

Merle Miller's bull, Valley Pride's Royal Duke 265272, was purchased by Ray N. West of Yakima, Washington, for $300, which was the high bull of the sale.

While the sale average was slightly lower than last year's average of $248, generally speaking the sale was very satisfactory both to consignors and purchasers. Those who attended the sale agreed that the breeders of Idaho, Washington and Oregon contributed much to the development of Guernseys by consigning the best cattle available in these states.

The largest purchaser at the sale was Miss Caro Godley of Napa, California. Miss Godley took ten head of fine females to California. The other California buyer was C. M. Morelli of Petaluma.

An analysis of the sale showed that of the fifty-eight head sold, forty were sold to non-consignors, while eighteen were purchased by breeders who had consigned animals to the sale.

The sale committee consisted of D. W. Barclay, Ray N. West, Frank Meyers, Peter Gammeltoft, Ben Friedrichs, M. C. Fleming, J. A. Campbell, C. T. Gilbert, Harold A. Steele, W. D. Fales, Ivan Loughary and Emmett E. Egbert.

D. G. "Sandy" Keith was the auctioneer, assisted by C. A. Smith, field representative of The American Guernsey Cattle Club.

Following is the sale list:

D. W. Barclay, Burlington, Washington	
Dorothy of Delphi Dell 481042	$250
Lad's Panaye of Middale 562695	120
Bonneville Dandy 551213	150
Western Glow Hope 447724	250
Sidney E. Butts, Morton, Washington	
Cascade Damsel 498699	215
W. F. Christensen, Woodland, Washington	
Jenora Irene Rose 578639	100
C. J. Edwards, Tillamook, Oregon	
Sarah of Tahoma 563462	225
Lennie of Delphi Dell 556835	210
Fircrest Nancy 362612	205
W. D. Fales, Gooding, Idaho	
Wesclair Lily 561319	280
Clearbrook Cinderella 412530	305

(Please turn to page 1032)

Consignors who contributed to the development of Guernseys in Idaho, Washington and Oregon by offering their best cattle.

Hillsview Princess Betty 390849, top cow of the sale, that was consigned by D. W. Barclay of Burlington, Washington, and purchased by O. W. Gear, Bow, Washington, for $950.

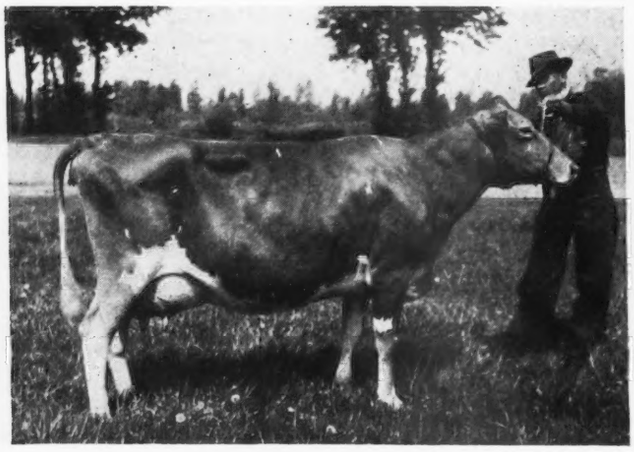

Valley Pride's Royal Duke 265272, high bull, consigned by Merle Miller, Burlington, Washington, and purchased by Ray N. West, Yakima, Washington, for $300.

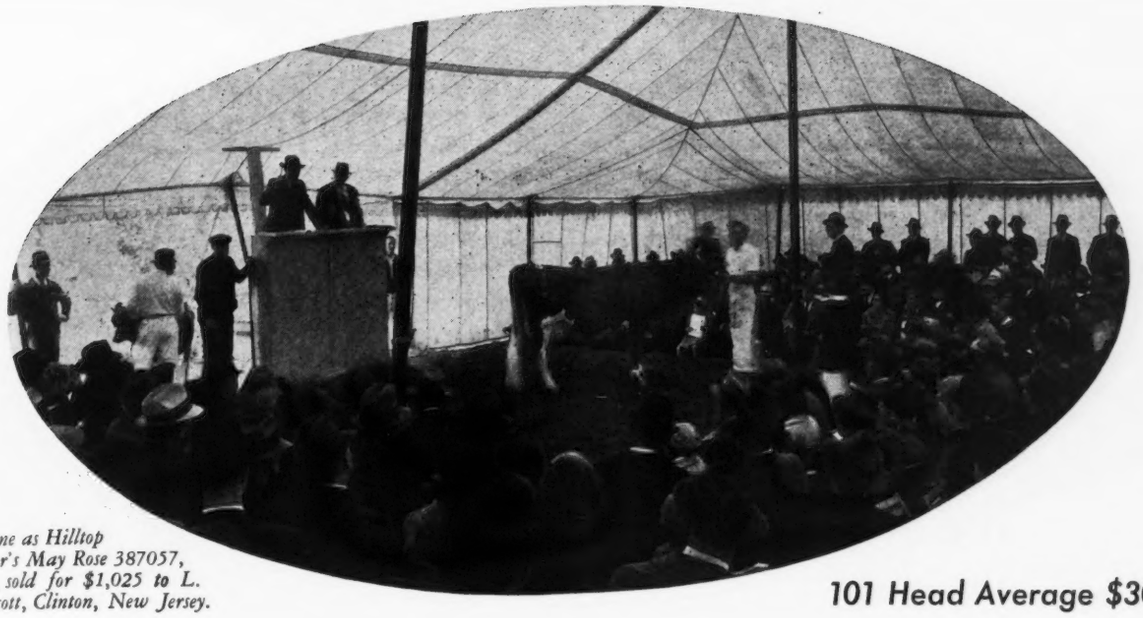

Ring scene as Hilltop Governor's May Rose 387057, top cow, sold for $1,025 to L. B. Wescott, Clinton, New Jersey.

101 Head Average $303.51

James Baird Dispersal

JAMES BAIRD, owner of James Baird Farm, Pleasant Valley, New York, dispersed his herd on May 13. It was a complete dispersal and was brought about only through the health of Mr. Baird. He is a man who has enjoyed Guernseys and was sorry that the interesting experience of breeding Guernseys had to be discontinued. It has been necessary for him to move from New York to Arizona which made the sale a complete dispersal.

One hundred one head brought a total of $30,655, or an average of $303.51. In this average there were included five bull calves and fourteen heifer calves, as well as several head of cows not in good form. The top bull, Cathedral Rilma of Lagrange 248851, a full brother to Cathedral Jane Rilma 436664 that is a class leader in GG, and a seven-eighths brother to Cathedral Rosalie 334299, the world's record cow in class A, was purchased by W. F. Schacht, Golden Arrow Farm, Huntington, Indiana, for $2,000. The other contending bidders on the top bull were Clarence Dillon, Mr. Brill and G. H. Monro, Troy, Pennsylvania, who placed next to the last bid. L. B. Wescott, Clinton, New Jersey, purchased the high cow, Hilltop Governor's May Rose 387057, for $1,025. Contending bidders on this cow included Albert Winter and Clarence Dillon. La Grange's Florham Heritage 252540, the second high bull, was purchased by Alderney Dairy Company, Morris Plains, New Jersey, for $900. The great producing cow, Quanqual Buttercup 329821, purchased in the Grassland Dispersal Sale, was secured by E. G. Woodward and will again appear in the pastures at Grassland.

Louis McL. Merryman read the pedigrees and managed the sale. Let it be said for Louis that he was in rare form and between him and E. M. Granger, Jr., a record was made on selling animals, as thirty-two head were sold in one hour bringing good prices. Ward Snarr assisted in the ring with Richard G. Price of the Journal running slips.

(Please turn to page 1032)

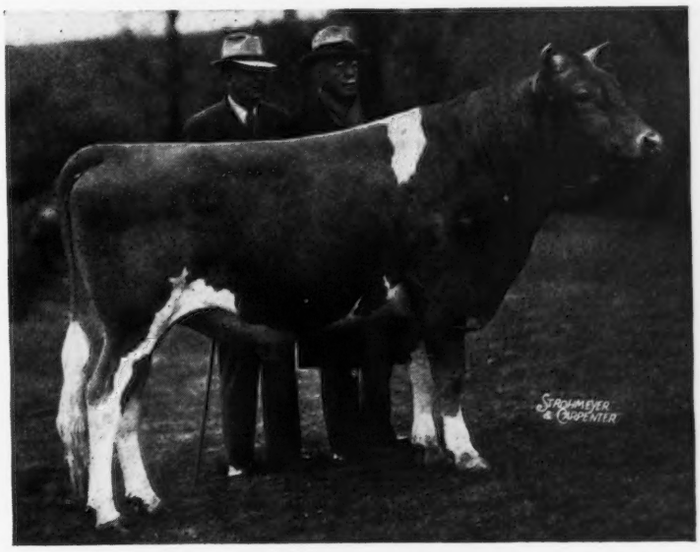

Cathedral Rilma of Lagrange 248851, top bull, with W. F. Schacht (left), Huntington, Indiana, who purchased her for $2,000, and H. H. Buckley, Oneonta, New York, breeder.

Klondike Marigold 483095, top priced animal of the sale, going to A. L. Brown, Concord, North Carolina, for $670.

Southeastern Quality Sale

36 Head Average $294.72

THE first Southeastern Quality Sale, which was held at Columbia, South Carolina, Monday, May 1, was quite successful considering the upset milk market, the drop in the stock market and the war propaganda.

Thirty-six head sold for an average of $294.72, and nine young open heifers averaged $183.33. A. L. Brown, Concord, North Carolina, was the largest buyer, purchasing seven head, including the top priced animal of the sale, Klondike Marigold 483095, for $670. He also purchased McMillan's Bonnie Girl 499759 for $505 and Sherwood Forest Royal Frances 407698 for $425. John Sprunt Hill, father of George Watts Hill, purchased a very good three-year-old cow, Riegeldale King's Destiny 482722, for $475. Senator Peter G. Gerry of Lake Delaware Farm, Delhi, New York, purchased Farmhill R. Jeannine 492565 for $500.

The sale was managed by the Herrick-Merryman Sales Company, Sparks, Maryland, with E. M. Granger, Jr., as auctioneer.

Following is the sale list:

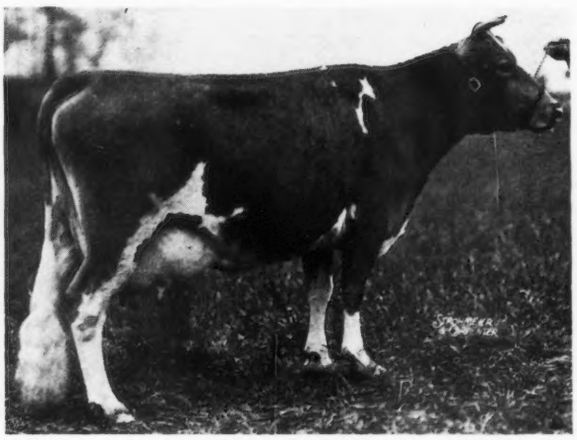

McMillan's Bonnie Girl 499759, that was also purchased by A. L. Brown, Concord, North Carolina, for $505.

J. H. Alman, Jonesville, South Carolina
- Foremost Highland Nan 532402... $200

A. L. Brown, Concord, North Carolina
- Sherwood Forest Royal Frances 407698..... 425
- Klondike Marigold 483095..... 670
- Klondike Myrtle 483090..... 350
- Appin's Ione 539022..... 410
- Lizzie of Garden Creek 454753... 265
- Zimalcrest Rose Marie 482061.... 550
- McMillan's Bonnie Girl 499759... 505

M. T. Burnside, Columbia, South Carolina
- Hazelwood's Mirth 467219..... 255

C. F. Burroughs, Lynnhaven, Virginia
- Quail Roost Maxim's Content 408667..... 400

C. N. Dobbins, Jr., Yadkinsville, North Carolina
- Eliada's Accident 361473..... 255

Fairwold Dairy Farms, College Place, South Carolina
- Sherwood Forest Edith 521505.... 320

Rayman R. Finch, Columbia, South Carolina
- Hector's Amelia Rose 579791..... 150

Peter Gerry, Delhi, New York
- Farmhill R. Jeannine 492565..... 500

O. W. Godwin, Dunn, North Carolina
- Ruayne Illustrator's Violet 519580 255

Betty Ann Griste, Florence, South Carolina
- Watha of Garden Creek 579231... 165

George Watts Hill, Rougemont, North Carolina
- Maxim's Tulip of Bayville 580114. 200

John Sprunt Hill, Durham, North Carolina
- Riegeldale King's Destiny 482722. 475

L. M. Kinstle, Brunswick, Georgia
- Gayoso King's Sunbeam 380388... 200
- Butler Island Valor's Lenore 408604 270

Lakemont Dairy, Winter Park, Florida
- Harvester's Maiden 543293..... 250
- Ora of Edisto Farms 504383..... 220

T. C. Lomas, Columbia, South Carolina
- Gayoso Steadfast Sunshine 448027. 265

Guy B. Montgomery, Ronceverte, West Virginia
- Patricia's Avis 405519..... 255
- Improver's Dot 511987..... 265

M. W. Perry, Orangeburg, South Carolina
- Guardsman's Beauty 397969..... 230
- Kneece Beauty 567808..... 130
- Sunshine's Jule 390526..... 280
- Zimalcrest Design's Glendell 537607..... 210

Edward Pruett, Winchester, Kentucky
- Clear Springs' Carolyn 549524..... 230
- Riegeldale Major's Primrose 525541..... 255
- Ruayne Merrymaker's Lyda 579203..... 180
- Maxim's Alice of Bayville 580116.. 185
- Sherwood Forest Model Rosalie 521504..... 305

J. B. Roddy, Columbia, South Carolina
- Klondike Mildred 483092..... 330
- Appin's Lenora 577474..... 200

GOSSIP

from Old Guernsey Island

by BASIL C. de GUERIN

CRISES come and, so far, crises go, and at the time of writing one is again hanging darkly above our heads. Whether war is indeed inevitable no one can say, but never in the history of mankind has there ever been such collossal preparation made for its eventuality.

This little Island is well to the fore in every way that those in authority deem necessary for the people to adopt in order to avoid the calamity of being caught unprepared as this country was at the beginning of the last war. But while military preparedness is a matter for the few to organize, the state of the food supply of the islanders is of paramount importance to each and everyone.

This fact has long since been realized and the States Committee for Agriculture has been hard at work evolving schemes to increase local production. These schemes are now becoming known, and statistics which are being produced show how necessary it is that all inhabitants should give the matter of increased cultivation of crops their earnest attention.

As a commencement, the Committee above referred to urge the advisability of planting more potatoes. Land at present unoccupied, such as borders between glasshouses, corners of fields and so on should be immediately cultivated. Only in this way can we make up for the loss of land which has occurred since the cessation of the last hostilities.

That such a loss is really serious is proved by the figures returned for our annual exports, the decline in farming and the vast and rapid advance in glasshouse building on the erstwhile pasturage being reflected in the increase of the exports of tomatoes from 13,517 tons in 1913 to 34,964 tons in 1938.

Flower shipments, too, have risen from 2,378 tons to 3,721 tons over the same period, the land for the cultivation of which is a still further loss to agriculture. Although Guernsey last year exported 1,330 tons of potatoes, or more than double the amount of ten years ago, a great proportion of these were forced under glass for the early market, and follow-on crops of tomatoes occupied the same soil. For their own use in 1938 the islanders imported 1,900 tons.

It is, therefore, in cattle and the consequent milk and butter supply that the Island finds its chief cause for alarm in connection with supplies. Lack of interst in agriculture on the part of the rising generation; remunerative offers for land as building sites; loss of the Unites States of America cattle market, and the high costs of labor and material as against low returns, have all been blamed for the decrease in the bovine population. That these are contributory causes is admitted, but the fact remains that the damage has been done and today there is a calamitous difference in the number of head on the Island compared with the closing years of the last war.

Actually, this difference amounts to 916, the last census showing a total of 4,439 cattle as against 5,355 in 1917. Of the present number, 2,303 were cows in milk or in calf and 352 heifers then two years and over. That supplies from this source were not sufficient for the islanders, even in normal times when there was no question of emergency storage, is shown by the import figures for 1938 during which year no less than 515 tons of butter and 298 tons of margarine and butter substitutes were landed on the quay.

In addition, large quantities of condensed milk were also bought to supply local needs, and all these products were consumed in addition to the gross amount produced on the Island, none of which was exported.

It will be seen, therefore, that the Committee for Agriculture has a difficult problem to solve, as the remedy of increasing stock, which would be obvious elsewhere, is not so easy to apply here. Apart from any restrictions governing the breed, it is a physical impossibility to find sufficient pasturage to feed any greatly increased herd, and should hostilities break out it would be a sufficiently onerous business to feed the human beings on the Island without having to import prepared meals for their livestock.

Meanwhile, a temporary relief to some of the farmer's and importers' troubles has been afforded by the relaxation of the embargo against straw and hay from Norway and Esthonia which are now added to Canada and Scotland as open ports.

This is an important item to local farmers as last year there were 346 tons of hay and chaff imported into Guernsey as against only forty-three tons in 1937. Straw also showed an increase of forty-four tons, 619 arriving here during 1938. The figures for bran and all cattle food imports, grouped together, were 3,539 tons as against 3,898 tons in 1937.

The Committee of the States of Guernsey, which controls the Dairy, is anticipating new accommodation, but before that materializes it is to lose the services of Robert Chilcott, Sr., who has been a member ever since this Committee was formed. Two years ago when Mr. Chilcott's own dairy was bought over by the local Government he was asked to assist in an advisory capacity and he has rendered very valuable services ever since. It is hoped that his place will be filled by P. A. Mahy, another of the Island's leading authorities on the trade, and one who was connected with the cooperative movement which was also absorbed in the amalgamation.

Tudor Passes

FREDERIC TUDOR, owner of Bay End Farm, Sandwich, Massachusetts, died on April 9. Mr. Tudor was one of the older members of the Guernsey fraternity and was active with Guernseys for several years. Incidently, he was the envy of most of the car owners in Massachusetts as he purchased the first vehicle in the State in 1902 and held Registration Number One from that time until his death.

Ohio Guernseys At Auction

- Walker and Miller Dispersal
- Eastern Ohio Sale
- Knox County Sale
- Montville Farms Dispersal

Walker and Miller Sale

THE dispersal sale of D. E. Walker and R. E. Miller Guernseys was held on April 15 at Minerva, Ohio. Thirty-seven head brought a total of $2,845, an average of $76.90. The sale was managed by the Ohio Guernsey Breeders Association with Walter F. Andrews as auctioneer.

Following is the sale list:

Roy J. Baunach, Salem, Ohio
King's Lady Bell Midgette 569069 $75.00
Heifer Calf..... 18.00

J. H. Cameron, Salem, Ohio
Heifer Calf..... 22.50

E. A. Catchpole, Warren, Ohio
Williams' Rosalie 441590..... 132.50
Queen of Cold Spring Run 244671..... 82.50

Elmer C. Fierstos, Massillon, Ohio
Ruby Golden 569072..... 57.50

Homer E. Gibson, Beloit, Ohio
Bonnie May Rosalie 516009.... 75.00

Albert W. Leyda, Malvern, Ohio
Williams' Rosie 436679..... 67.50

R. S. McCausland, Carrollton, Ohio
Waterblest King 239149 (Bull). 100.00
Williams' Daisy May 441589... 110.00

W. W. McKitrick and Son, Columbus, Ohio
King's Verna 572195..... 62.50
Goldseeker's Duchess 569075.. 55.00
Princess Pride Rose 569074..... 52.50
Bonnie's Lady Bell 569071..... 50.00
New Deal Daisy 516005..... 57.50
Star's Susan 572196 ..... 52.50
Patricia's Marie 572194..... 42.50
Lady Bell of Cold Spring Run 267460..... 75.00
Glade Run Venus 410338..... 70.00

Clem E. Miller, Salem, Ohio
Star of Cold Spring Run 244670. 35.00

Robert S. Smith, Poland, Ohio
Maud Millicent 572197..... 57.50

C. A. Stewart, New Middletown, Ohio
McKinley Farm's Susan 516003. 125.00
Smyth's Laddie 248214 (Bull).. 75.00
McKinley Farm's Goldseeker 516007..... 100.00
Verna of Cold Spring Run 410343 105.00
Maud of Cold Spring Run 297283 100.00

O. V. Stroup, Alliance, Ohio
McKinley Farm's Ruby 497153. 115.00
Hazel Noble 513577..... 80.00
Pauline Noble 497151..... 87.50
Shirley of Cold Spring Run 273691 72.50

D. E. Walker, Bayard, Ohio
McKinley Farm's Goldie 516004 100.00
Susan Star 597152..... 115.00
Star of McKinley Farm 516006. 97.50
McKinley Farm's Marie 497154. 117.50
McKinley Farm's Catherine 497149..... 70.00

Victor B. Willis, Salineville, Ohio.
Verna Fern Goldseeker 569070. 67.50
Princess Susan 569073..... 67.50

Eastern Ohio Sale

THE Eastern Ohio Guernsey breeders held their sale at Canfield, Ohio, on April 21. Forty-three head sold for $5,145, or an average of $119.65. The sale committee included W. S. McBane, A. E. Wisler and T. C. Warrington.

Most of the animals in the sale were purchased by Ohio breeders with a few, however, going into Pennsylvania. Consignments were made by twenty-one different breeders. As usual, the sale was managed by the Ohio Guernsey Breeders Association.

Following is the sale list:

Walter F. Andrews, Beach City, Ohio
Sunny Ola 571988..... $120.00

W. H. Caldwell, St. Clairsville, Ohio
Mary M. of Sunrise Spring 492360..... 95.00

J. H. Cameron, Salem, Ohio
Edinham's Charter (Bull)..... 152.50

Jesse Doll, Navarre, Ohio
Sunshine Goldie of Bon-Mead 140.00

A. R. Early, Sharpsville, Pennsylvania
Sunrise Spring Rose 509117... 90.00
Lady Ann of Guern-Zalee 514191 125.00

E. G. Engle, North Benton, Ohio
Edinham Pansy 539628..... 150.00

Alfred Gillette, Warren, Ohio
Traveler's Dotty 464961..... 125.00
Goldie's Anabelle..... 125.00
Harbert's Confederate Captain 271677 (Bull)..... 75.00

R. W. Hartenbach, Monaca, Pennsylvania
Merestead Perfection 271456 (Bull)..... 40.00

J. R. Hines, Slippery Rock, Pennsylvania
Coach of Steinalfa 268005 (Bull)..... 110.00

Irwin Brothers, Monongahela, Pennsylvania
King's Valentine Beauty 381920 100.00

John B. Jeanes, Warren, Ohio
Sunrise Spring Sweetheart 509116 125.00

W. E. Kisling, Phalanx, Ohio
Orphan Beulah's May 369228 97.50

S. C. Logan, Beaver, Pennsylvania
Daisy's Rose Bud of Starr Farm 455589..... 130.00

W. W. McKitrick and Son, Columbus, Ohio
Merestead Patricia Ann 579705 52.50

H. L. Moon, Sharpsville, Pennsylvania
Gleamer's La Bellevue Chico 271533 (Bull) 57.50
Mark D. Moser, Chicora, Ohio
Duke's Theda 476922 ..... 290.00
Duke's Dorris 476923 ..... 355.00
A. F. Patterson, Dayton, Ohio
Duke's Lulu Belle 539936 ..... 160.00
Finis' Lady Flora 580423 ..... 50.00
Oaklawn's Ultra Lady 453754. 170.00
Wilbert E. Reno, Sharpsville, Pennsylvania
Knight's Vivian of Cal-Wel Farm 498038 ..... 140.00
May Queen of Clover Ridge 368430 ..... 120.00
Elmer J. Riehl, Leetonia, Ohio
Hyalo's Bessy 472544 ..... 105.00
W. A. Shoemake, Dayton, Ohio
Tulip of Bon-Mead 115.00
Laird's Neta 581382 ..... 90.00
Sailor's Golden Belle 581370 .. 145.00
Heifer Calf 70.00
Butter Queen's Honor 581086. 135.00
Lace of Guern-Zalee 535089 ... 100.00
Bertha of Guern-Zalee 534395. 120.00
Flora of Guern-Zalee 100.00
Pheora of Guern-Zalee 547371 . 120.00
Carl Steiner, Canton, Ohio
Laird's Bessie Bell 580999 ..... 90.00
Lincoln Way Xmas Fancy 165.00
C. A. Stewart, New Middletown, Ohio
Mary's Orphan Anne 498039 .. 90.00
Anthony's Queen 433897 .... 75.00
Frederick Taylor, Pulaski, Pennsylvania
Pompon's Althea 519775 ..... 75.00
D. E. Walker, Bayard, Ohio
Alice's Lady Orchid 547315 .... 105.00
Mary Daisy of Hazel Grove 491717 ..... 120.00
Wilhelm Brothers, Sharon, Pennsylvania
Anna's Orpha 471638 ..... 130.00

Knox County Sale

The Knox County, Ohio, sale, held on April 22 at Mt. Vernon, Ohio, proved to be the top sale of a series managed by the Ohio Guernsey Breeders Association. The fifty head sold for $5,587.50, an average of $111.75. The committee from Knox County included E. T. Lybarger, Leno James and L. W. Bower.

Two head were sold for $200, each dividing honors in topping the sale.

Following is the sale list:

W. F. Arnholt, Loudonville, Ohio
Rosa Trixie of Walnut View 317961 ..... $130.00
George W. Beese, Uniontown, Ohio
Ultra Cherry of Winding Brook 555411 ..... 160.00
Elmer R. Coe, Columbus, Ohio
Heifer Calf 30.00
Heifer Calf 5.00
Heifer Calf 5.00
Ralph Craven, Belleville, Ohio
Goldie of Maradea 402129 ..... 200.00
Dale Culver, Harpster, Ohio
Heifer Calf 12.50
Arthur Fisher, Hilliards, Ohio
Royal Cherry of Winding Brook 583322 ..... 70.00
Frank Frankenberg, Delaware, Ohio
Warrior's Queen of Fairview 375646 ..... 115.00
R. M. Giesy, Jr., Columbus, Ohio
Coleen's Darling of Linwood 545650 ..... 75.00
Guernsey Marvel of Linwood 545652 ..... 75.00
Knight's Joy of Maple Spring 453698 ..... 200.00
Willow Brook's Idol 270008 (Bull) 85.00
Princess Yvonne 439714 ..... 170.00
Heifer Calf 30.00
Bess Ann's Meg 574175 ..... 60.00
Wilmer C. Harris, Pataskala, Ohio
Hermitcroft Sunshine 3d 583541 120.00
Ralph Hartsock, Mt. Vernon, Ohio
Rose Lyn Viola 526808 ..... 100.00
H. S. Hulit and H. H. Wolf, Mansfield and Shelby, Ohio
Dictator's Knight of Fairview 270750 (Bull) 75.00
J. E. Hussong, Dayton, Ohio
Traveller's Beauty of Maradea 346072 ..... 165.00
Esteemed Knight's Pearl 526225 155.00
Nancy of Mount Cherry 513148 160.00
Beauty's Jewel of Painter Farm 560037 ..... 105.00
Hollyhock Girl of Linwood 412463 ..... 135.00
Irwin Brothers, Monongahela, Pennsylvania
Oaklawn's Princess May 492376 145.00
Ultracrest Ohio Queen 581532. 120.00
Oaklawn Lady's Belle 581531 ... 185.00
Allmacorra's Bess 150.00
R. V. Jewett, Delaware, Ohio
Dean's Spotlight of Linwood 545651 ..... 100.00
Kile and Jennings, Worthington, Ohio
Bess Ann 466441 ..... 95.00
T. E. Kohler, Groveport, Ohio
Dean's Lily Bell 526224 ..... 155.00
Hermitcroft T. Lilian 583542 ... 125.00
W. L. McIntire, Mt. Vernon, Ohio
Hilda's Puritan of Painter Farm 2d 526809 ..... 110.00
Doyal C. Miller, Mt. Vernon, Ohio
Hermitcroft Barbara's Royal 271502 (Bull) 75.00
Morrow County Home, Mt. Gilead, Ohio
Welcome-In Millie 583061 ..... 115.00
Welcome-In Tulip 583062 ..... 125.00
Traveller's Marie of Allmacorra 363895 ..... 90.00
Willow Mead Princess 457381 .. 130.00
Homestead Princess May 533230 135.00
Earl Newcomer, Edison, Ohio
Hermitcroft Salute 580540 ..... 70.00
Roslyn Vanity 494594 ..... 110.00
Valor's Valeria 471607 ..... 100.00
Chester A. Scarbrough, Fredericktown, Ohio
Jeanette of Linwood 274971 .... 145.00
Paul H. Shaw, Rockbridge, Ohio
Brownlea Merry Lad (Bull) 140.00
Betty's Babe of Mount Cherry 563512 ..... 75.00
W. A. Shoemake, Dayton, Ohio
Willow Brook's Joan 425235 ... 155.00
Betty Lou of Mount Cherry 481217 ..... 150.00
Roslyn Princess Gloria 394798. 135.00
R. E. Smart, Galion, Ohio
Villa-Way Tomahawk (Bull) ... 70.00
Lloyd Wilson, Mt. Vernon, Ohio
Princess Spot of Grand View 469553 ..... 145.00

Montville Dispersal

An absolute dispersal sale of the Montville Farms, Inc., Guernsey herd was held on April 26, at Chardon, Ohio. The seventy-seven head sold for $7,942.50, or an average of $103.15. This herd was assembled in 1934 by M. J. Nathanson. Because of ill health it was necessary for him to disperse the herd. The animals sold well and the top of $350 was paid for Franchester Kinsman 226101 that was purchased by Fred C. Downey, Williamsport, Maryland.

The sale was managed by the Ohio Guernsey Breeders Association:

Following is the sale list:

Akron Veterinary Hospital, Akron, Ohio
Edinham's Honor Paula 462505. $145.00
Edinham's Anita 459861 ..... 170.00
Warel Cherry 457797 ..... 155.00
H. E. Alexander, Hartsville, Tennessee
Montville's Secret 506198 ..... 135.00
Montville Golden Lass 455351. 57.50
Montville's Judith 479167 ..... 160.00
Montville's Eloise 477479 ..... 150.00
Paul Alexander, Hartsville, Tennessee
Montville's Roxanne 477480 ... 155.00
John W. Bandy, Bellevue, Ohio
Montville's Alba 539000 ..... 125.00
Heifer Calf 75.00
S. M. Bowersox, New Bethlehem, Pennsylvania
Heifer Calf 35.00
Heifer Calf 62.50
Palmer Brickford, Willoughby, Ohio
Girly's Dot 425134 ..... 110.00
J. B. Brooks, Erie, Pennsylvania
Edinham's Honor June 459864. 105.00

Montville's Doris 477481..... 135.00
Montville's Suzy 539002..... 62.50

F. L. Buttorf, Windsor, Ohio
Dot's Flossie of B. J. F. 407248. 100.00
Edinham's Honor Jeanette 459857..... 80.00
Warel Sunbeam 418752..... 130.00
Montville Fairfield's Maiden 455352..... 115.00

Samuel Chinn, Ravenna, Ohio
Warel Topsy 423401..... 150.00

Dr. Cushing, Chardon, Ohio
Heifer Calf..... 92.50

C. D. Ditto, West Point, New York
Montville's Shirley Ann 477478. 60.00
Montville's Camille 538999.... 87.50

Fred C. Downey, Williamsport, Maryland
Franchester Kinsman 226101 (Bull)..... 350.00

Isaac C. Eberly, Reading, Pennsylvania
R. D. Magistrate's Show Boy 244972 (Bull)..... 100.00

G. N. Forbes, Bedford, Ohio
R. D. Magistrate's Sunbeam 506201..... 115.00
R. D. Magistrate's Nellie 506203 67.50
R. D. Magistrate's Jane 506206. 110.00
R. D. Magistrate's Pearl 506207. 87.50
Montville's Ruth 539003..... 57.50
Montville's Sonya 540515..... 77.50

Howard Smith Foust, Plain City, Ohio
Heifer Calf..... 100.00
Heifer Calf..... 75.00

Jack C. Foust, Plain City, Ohio
Marion of Tirzern 351129..... 105.00
Heifer Calf..... 40.00
Dot's Oaka of B. J. F. 393655... 110.00
Dot's Robin of B. J. F. 393658... 145.00
Dot's Allice of B. J. F. 393682... 135.00
Betty's Beautiful 453095..... 145.00
Montville's Joanne 479168..... 100.00

Margaret Ann Foust, Plain City, Ohio
Montville's Scarlet 539001..... 115.00

Vincent Hagadom, Berea, Ohio
Frances Supreme of Fairfield 248723..... 100.00
Weywood's Spot Bess 301721.. 80.00

David A. Hill, Elyria, Ohio
Montville's Patsy 538998..... 90.00

J. Kapalim, Jefferson, Ohio
Montville's Shanea 540512.... 52.50

Kile and Jennings, Worthington, Ohio
Montville's Phoebe 477477..... 160.00
Montville's Annette 479170.... 170.00
R. D. Magistrate's Surprise 506200..... 110.00
Heifer Calf..... 47.50

Ernest Laity, Hudson, Ohio
Fairfield's Mabelle Starlight 276064..... 65.00
Dotty Dimple's Firefly 303697.. 65.00

J. Lieberman, Jefferson, Ohio
Edinham's Pride 459860..... 62.50

R. M. McCausland, Carrollton, Ohio
Spencer Farm R. D. Clover 402969 130.00

W. W. McKitrick and Son, Columbus, Ohio
Warel Diana 457798..... 72.50
Montville's Angy 540513..... 57.50
Heifer Calf..... 47.50
Heifer Calf..... 57.50
Heifer Calf..... 62.50

Andrew Merila, Jefferson, Ohio
Heifer Calf..... 75.00
Heifer Calf..... 100.00

John Miller, Middlefield, Ohio
Barbara Jean Hasmet's Murandy 453316..... 125.00
Montville's Molly 506199..... 115.00

Charles N. Moseley, Thompson, Ohio
R. D. Magistrate's Butterfly 506202..... 72.50

F. P. Mullins, Salem, Ohio
Montville's Selma 540514..... 55.00
Heifer Calf..... 170.00

Lloyd Ober, Novelty, Ohio
Thelma May of Spencer Farm 369796..... 85.00

Neal Rice, Farmdale, Ohio
Barbara Jean Gay Queen 407251 95.00
Edinham's Honor Polly 459862. 60.00

J. Herbert Snyder, Union Bridge, Maryland
Warel Lillian 427350..... 175.00
Montville Dairy Queen 454432. 150.00
Heifer Calf..... 25.00
Montville's Opal 477476..... 170.00
Heifer Calf..... 52.50

All. A. Spear, Chardon, Ohio
R. D. Magistrate's Lily 506204. 55.00

R. W. Valentine, Medina, Ohio
Dotted Butterfly 322143..... 105.00
Montville Milk Maid 458332... 140.00

Guernseys at the New York Worlds' Fair

Farms agreeing to furnish animals for the Dairy World of Tomorrow at the New York Exposition. Guernseys selected from these farms have been designated either as exhibits or alternates.

Benton Farm, D. C. Sands, Middleburg, Virginia
Brookmead Farm, Frank Graham Thomson, Devon, Pennsylvania
Brooknill Farm, William Brooks, Paris, Ontario, Canada
Calder Farm, P. C. Turner, Parkton, Maryland
Caumsett Farm, Huntington, L. I., New York
Churn Creek Farm, Wayne Johnson, Worton, Maryland
Don Alda Farms, Don Alda Farms, Ltd., Todmorden, Ontario, Canada
Douglaston Manor Farm, Hugh Barclay, Pulaski, New York
Eliada Home, L. B. Compton, Asheville, North Carolina
Foxdean Farm, Otto Civil, Midlothian, Virginia
Fritzlyn Farm, William F. Fretz, Pipersville, Pennsylvania
Gerar Guernseys, John B. Merryman, Sparks, Maryland
Gippy Plantation, N. G. Roosevelt, Moncks Corner, South Carolina
Greystone Farm, L. S. Riford and T. M. Staples, Auburn, New York
Gwynllan Farm, A. D. Thayer, Gwynedd Valley, Pennsylvania
Haven Hill Farm, William H. Champlin, Rochester, New Hampshire
Haven Hill Farms, Mrs. George E. Dean, Albion, Michigan
John W. Hollis, Hornell, New York
Iowanola Farm, Charles R. Mountain, Des Moines, Iowa
Kenfleur Farm, H. C. Horneman, Danville, Illinois
Langwater Farm, John S. Ames, North Easton, Massachusetts
Liseter Farm, R. J. Austin, Newtown Square, Pennsylvania
Longacres Stock Farm, Dr. Thomas Berberovich, Saginaw, Michigan
Locust Grove Dairies, Henry W. Leeds, Westville, New Jersey
Longwood Farm, Ernest B. Dane, Center Harbor, New Hampshire
Longwood Farms, Pierre S. duPont, Kennett Square, Pennsylvania
Maple Lane Farm, A. H. Chambers, Kingston, New York
My Lord's Gift Farm, Thomas Marsalis, Queenstown, Maryland
Oldacres, Mrs. Robert Bacon, Westbury, L. I., New York
Osborne Farm, H. Arthur Osborne, Canton, North Carolina
Penn Villa Farm, H. R. Penney, Granville, Ohio
Phillips Farm, T. Redfield Phillips, Montpelier, Vermont
McCann Farm, F. W. McCann, Bridgewater, Connecticut
Raemelton Farm, Mansfield, Ohio
Rock Creek Farm, L. J. Drake, Chicago, Illinois
Ruayne Farm, Dr. W. A. Hornaday, Greensboro, North Carolina
Sherwood Forest Farm, J. L. Pratt, Fredericksburg, Virginia
Springdale Farms, Jesse Tuttle, West York, Illinois
Sunny Valley Farm, George D. Pratt, Jr., New Milford, Connecticut
Thatch Meadow Farm, George W. Bacon, St. James, L. I., New York
Vallyvu Farm, J. Earl Scott, Dansville, New York
Waldorf Farms, Oscar F. Kinney, North Chatham, New York
Wern Farm, D. L. Williams, Waukesha, Wisconsin
Willowmere Farms, B. F. Salisbury, Fairfax, Virginia

The Maccracken Dispersal

THE S. F. Maccracken Estate Dispersal Sale was conducted at the farm on State Route 188, five miles west of Lancaster, Ohio, by the Ohio Guernsey Breeders Association on March 28. Walter F. Andrews of Beach City, and Edward F. Geyer of Grove City, were the auctioneers. Personal property, other than the Guernseys, was sold for $2,668.62.

The thirty-three Guernseys, including five calves too young to be cataloged, sold for $6,612.50, or an average of $200.38. The thirteen cows of the sale sold for an average of $250.00. Imp. Primrose IV. of Kingswood 516566, topped the sale at $455.00 and went to J. H. Stewart of Dalton. She had been imported by Douglaston Manor and purchased by Mr. Maccracken as an open heifer. "Primrose" had been in production about four months and showed promise of making a great cow. Her heifer sold for $170.00.

The heaviest buyers of the sale were A. S. George, Barnesville, who purchased six head for $1,420.00; R. M. Giesy, Jr., Columbus, who purchased six animals for $1,150.00; and J. H. Stewart, Dalton, who purchased three animals for $1,075.00.

During the summer of last year, Mr. Maccracken decided to concentrate on animals carrying Green Meadow and Coronation breeding. Among these was Fairview's Alma 489936, a dry two-year-old, that sold for $350.00 to G. W. Low, Marysville; also three daughters of Coronation Achievement 220932, only one of which was in production, Peonie of Lincoln View Farm 513719, that went to J. H. Stewart of Dalton for $325.00. In the herd were also two fresh heifers of this breeding that were purchased at the Gayhead Guernsey Farm Sale of George M. White, Coxsackie, New York. One of these, Gayhead's Rosemary 539695, sold for $295.00 to J. H. Stewart, Dalton, and her two-months-old heifer by Gayhead's Monitor 256081, that was by Green Meadow Monitor 196249, went to Jacob M. Puterbaugh, Dayton, for $180.00. A daughter of Green Meadow Monitor 196249, Gayhead's Corona 539699, that had only recently freshened for the first time, went to Robert D. Musser, Circleville, for $300.00. Mr. Musser also secured her heifer calf.

Henry K. Beck of Lancaster, council for the estate, said the sale was the best managed and perhaps the largest farm sale ever held in that part of Ohio. It was attended by approximately 500 people. Much credit is due William K. Slack, who was in charge of the farm, for the fine condition of the cattle.

Ohio Guernsey interests suffered a great loss in the death of Mr. Maccracken. He was a wonderfully fine man and was building his herd on sound business principles. He had built a fine cow barn into which the cows were moved shortly after his death. With few exceptions, the animals sold for considerably more than he had paid for them, indicating his good judgment in the selections he made.

Following is the sale list:

Dr. J. W. Barker, Newark, Ohio	
Douglaston Baron Ramsay 255795 (Bull)	$202.50
Jack C. Foust, Plain City, Ohio	
Willow Mead Nancy 457385	175.00
Daisy May of Snortin Ridge 488746	315.00
A. S. George, Barnesville, Ohio	
Beauty's Ivy of Old Homestead 457974	157.50
Raider's Royal Pocahontas 441439	250.00
Cora Raider 438820	280.00
Shadybrook's Shasta 509991	305.00
Willow Mead Marilyn 485651	227.50
Welcome-In Biddy 472354	155.00
R. M. Giesy, Jr., Columbus, Ohio	
Lincoln Ridge Delight 547767	170.00
Velvet Ann 503976	300.00
Snortin Ridge Wally Windsor 513010	275.00
Heifer Calf	125.00
Viola Pansy 315817	130.00
Snortin Ridge Golden Lassie 563921	150.00
Snortin Ridge Charlen	150.00
Charles T. Hay, Asheville, Ohio	
Heifer Calf	57.50
James B. Hume, Gordon, Ohio	
Tanner's Royal King 241640 (Bull)	117.50
Dr. J. V. D. Little, Indianapolis, Indiana	
Daisy of Bridgeland 529328	300.00
Finley Hills Cherub's Polly	135.00
G. W. Low, Marysville, Ohio	
Fairview's Alma 489936	350.00
Robert D. Musser, Circleville, Ohio	
Gayhead's Corona 539699	300.00
Heifer Calf	100.00
Harry Perkins, Newark, Ohio	
Snortin Ridge Synthia Dell	145.00
Jacob M. Puterbaugh, Dayton, Ohio	
Heifer Calf	180.00
Homer S. Reber, Asheville, Ohio	
Bull Calf	60.00
Paul Shaw, Rock Bridge, Ohio	
Willow Mead Sylva 457383	150.00
J. H. Stewart, Dalton, Ohio	
Imp. Primrose IV. of Kingswood 516566	455.00
Gayhead's Rosemary 539695	295.00
Peonie of Lincoln View Farm 513719	325.00
Erle Taylor, Orient, Ohio	
Heifer Calf	170.00
Flora Walter, Rock Bridge, Ohio	
Bull Calf	55.00
Forest E. Weinrich, Logan, Ohio	
Bull Calf	50.00

Seitz Dispersal Sale

A COMPLETE dispersal of the herd of Guernseys owned by John B. Seitz, Camp Hill, Pennsylvania, was held on March 21. Twenty-three pure breds sold for a total of $3,052.50, or an average of $132.70. Fourteen of these were under three years of age with twelve yearlings or under.

Included as a part of the sale were fifteen grades which were not included in the total. However, they sold well, bringing as much as $265 for a six-year-old.

The top pure bred was purchased by B. Douglas, Mendham, New Jersey, paying $350 for Dorothy's Butter Girl 368853 and $300 for Dorothy's Fanny 436436. Several half lots, very young heifer calves, were sold and brought from ten to thirty dollars.

Mr. Seitz was a breeder of Guernseys in the community for twenty years and enjoyed a good reputation.

The cows heavy in milk were appreciated.

The sale was managed by the Pate Sales Company, Kennett Square, Pennsylvania, with Harry M. Pate in the box and Walter F. Andrews, the auctioneer.

Following is the sale list:

M. L. Boyer, East Berlin, Pennsylvania	
Heifer Calf	$27.50
John E. Buffenton, Mechanicsburg, Pennsylvania	
Long Beach Mercy 570232	50.00
D. Douglas, Mendham, New Jersey	
Long Beach Lucille 486601	200.00
Dorothy's Butter Girl 368853	350.00
Dorothy's Fanny 436436	300.00
Long Beach Butter Girl 517050	200.00
Long Beach Lady Fanny 406291	225.00
Prince's Lady Fanny 406292	250.00
Dr. W. Stewart Dunlap, Shippensburg, Pennsylvania	
Virginia of Long Beach 486602	165.00
Charles Grove, Dallastown, Pennsylvania	
Ruby's Lady Lucille 368852	190.00
Heifer Calf	10.00

T. A. Hurley, Peach Bottom, Pennsylvania
Heifer Calf..... 20.00
Dr. Morris Kirk, Lancaster, Pennsylvania
Heifer Calf..... 30.00
Long Beach Buttercup 407412. 240.00
Long Beach Pearl 571895..... 100.00
Ernest W. Miller, Hillman, Pennsylvania
Long Beach Joan 571896..... 75.00
R. C. Roth, Mechanicsburg, Pennsylvania
Gerar Merciful Prince 237247 (Bull)..... 145.00
Lady Lucille's Dairymaid 486603 170.00
Long Beach Nancy 532840.... 75.00
Long Beach Pansy 571898.... 55.00
Long Beach Queen 571897.... 60.00
Guy A. Snodgrass, Woodbine, Pennsylvania
Fanny's Lad of Long Beach 266800 (Bull)..... 37.50
Chauncey E. Strong, York, Pennsylvania
Dorothy's Rhoda 532841..... 77.50

Florida State Sale

THE Florida Guernsey Cattle Club, a baby club just one year old, went over the top with its first annual sale at Largo, Florida, on Wednesday, March 29. Twenty-two animals, ranging in age from five months up to two years, consigned to this sale by Florida, Georgia, and South Carolina breeders, brought an average price of $121.47.

Butler Island Foremost Winifred 545312, a fifteen-month-old heifer, topped the sale at $217.50, and was purchased by S. Ben Skinner of Jacksonville, Florida. Mr. Skinner topped the list of buyers, investing almost $1,000 in six heifers as a foundation Guernsey herd. Champion's Gippy Able 252872, a two-year-old bull, consigned by N. W. Green of Deland, Florida, topped the sale for bulls at $170, and was purchased by L. M. Riviere of Palm Harbor, Florida.

The bulls consigned to this sale were from dams that had completed or were well on the way to completing a record of 500 pounds of butter fat in a year as a mature animal or its equivalent in other classes. South Carolina Guernseys were well represented by two bulls and four heifers consigned by Gippy Plantation, Moncks Corner. These animals were in good sale condition and the type of animals that will help improve the Guernsey breed in Florida.

Charles Donegan, president of the Florida Dairymen's Association, was officer of the day, introducing individuals who had contributed toward making this sale a success. He was most generous in cooperating with the local committee in preparing and making thorough preparations for the sale and in supporting the sale at sale time through his numerous bids. The local county commissioners gave financial aid and several of them were present at sale time to offer their moral support.

County Agent J. H. Logan of Pinellas County, the county seat of which is Largo, was an important member of the committee, which also included Mr. Donegan and H. H. Dunkle, that helped to make this first Florida Guernsey Cattle Club sale a success.

Assistant County Agent James W. Schee, of Pinellas County, was in charge of the animals at the stables. Through their generous supply of bedding and feeds, almost all of the animals came into the show ring in first class condition. The breeders consigning the animals to the sale had given careful attention to getting their animals properly fed and fitted for sale day.

H. C. Bates, southern field representative of The American Guernsey Cattle Club, in his usual gracious manner, took charge of selling the cattle. He was assisted by W. Clark Fleming, former manager of the Butler Island herd at Brunswick, Georgia, and now identified with the V. C. Johnson herd of Guernseys at Dinsmore. Mr. Fleming announced the pedigrees of the animals as they were brought into the show ring. A. M. Bennett, Livestock Development Agent with the Atlantic Coast Line Railway Company, also assisted Mr. Bates in auctioneering.

V. C. Johnson, president of the Florida Guernsey Cattle Club, is well pleased with the outcome of the first sale conducted by this organization. After the sale was organized and the catalogs were well on the way to completion, Mr. Johnson purchased the entire Butler Island Guernsey herd at Brunswick, Georgia, and became, by virtue of this purchase, the largest consignor to the sale with a total of eight head, five from the Butler Island herd and three from the Dinsmore herd.

Fort Myers, in Lee County, was well represented in the person of R. V. Lee, who purchased three nice animals to place with club members in Lee County. Mr. Lee is anxious to see dairying developed on a high plane in the Fort Myers section.

Credit for much of the success of this first sale is due the sale committee composed of President V. C. Johnson, C. E. Perry and P. T. Dix Arnold.

There were about 310 people in attendance at the sale. Nineteen counties in Florida were represented at the sale with nine county agents on hand giving full cooperation. The University of Florida, College of Agriculture, and the Florida Agricultural Experiment Station, were represented in the persons of A. L. Shealy, Animal Husbandman; R. B. Becker, Dairy Husbandman; and P. T. Dix Arnold, Assistant Dairy Husbandman. The Florida Agricultural Extension Service was represented by W. T. Nettles, District Agent, and nine county agents.

A well-prepared barbecue dinner was served through the cooperation of County Agent Logan and Home Demonstration Agent, Miss Tillie Roesel, with the county commissioners and the local dairymen's association cooperating. All money received for this barbecue, above its cost, went to a fund for use in purchasing registered animals for the unior dairy club boys in Pinellas County, including the 4-H club boys and the Future Farmers.

Following is the sale list:

Joseph Bartolotti, Tampa, Florida
Gippy Count's Leader 264339 (Bull)..... 145.00
Margaret Coble, Bradenton, Florida
Ensign's Juliette 551770..... 75.00
Ensign's Jessie 551771..... 100.00

C. E. Donegan, Largo, Florida
Ensign's Jessie Lee 547476..... 100.00
Butler Island Old Gold 268153 (Bull)..... 105.00
H. H. Dunkle, St. Petersburg, Florida
Gippy Pedro 269915 (Bull)... 140.00
M. C. Edwards, St. Petersburg, Florida
Prince's Gippy Elegant 269913 (Bull)..... 130.00
R. V. Lee, Fort Meyers, Florida
Butler Island Foremost Valeria 536803..... 190.00
Dunkle's Gertrude 576350... 60.00
Prince's Gippy Brag 269916 (Bull)..... 130.00
C. E. Perry, Gainesville, Florida
Cameron's Majestic Rosalind.. 90.00
Butler Island Roamer 268151 (Bull)..... 125.00
Hector's Primrose Sheik 269903 (Bull)..... 30.00
L. M. Riviere, Palm Harbor, Florida
Champion's Gippy Able 252872 (Bull)..... 170.00
S. Ben Skinner, Jacksonville, Florida
Dinsmore May Rilma 515726.. 200.00
Gippy Champion's Adele 536607 155.00
Butler Island Foremost Winifred 545312..... 217.50
Butler Island Maxim Thee 545315..... 145.00
Dinsmore Proud Josephine 561137..... 140.00
Gippy Galahad's Prude 579834. 115.00
Sam Trimble, Pinellas Park, Florida
Dinsmore Commander 266458 (Bull)..... 75.00
J. D. Wellbanks, Tampa, Florida
Riverside Gallant Knight 269900 (Bull)..... 45.00

Clearview Farm Sale

CLEARVIEW FARM GUERNSEYS as well as a consignment from Wellslea Farm were sold on the farm of Stephen Golubics, Fleetwood, Pennsylvania, on April 8.

The fifty-five head brought a total of $7,495, or an average of $136.27.

Clearview Farm animals were raised under practical farm conditions and fed principally on home-grown feeds and alfalfa. Many of the animals were selling at a disadvantage inasmuch as they were calving in the fall and winter. Interest was keen in the sale and several people bought their first pure bred Guernseys.

The top was purchased by Joseph T. and Daisy I. Berta of West Chester, Pennsylvania, who paid $265 for Clear View Farm Peggy Gazelle 446898. The three bulls of the sale averaged $150, while the best average was paid for cows between three and four years of age.

The sale was managed by the Pate Sales Company, Kennett Square, Pennsylvania, with Harry M. Pate in the box and Walter F. Andrews, the auctioneer.

Following is the sale list:

Glenn N. Attig, Yoe, Pennsylvania
Wellslea Elaine 538889..... $80
Joseph T. and Daisy I. Berta, West Chester, Pennsylvania
Crum Creek's Asperula 349662..... 250
Clear View Farm Mildred Anna 512836..... 175
Clear View Farm Peggy Gazelle 446898..... 265
Lady Dixon of Clear View Farm 446899..... 190
Sandra of Wellslea 495530..... 145
Pauletta of Wellslea 518563..... 160
LeRoy Buss, Nazareth, Pennsylvania
Clear View Farm Buttercup Lady 479482..... 140
Clear View Farm Fannie Fortune 446897..... 190
Clear View Farm May Reveller 446900..... 230
Raymond P. DeLong, Bowers, Pennsylvania
Invader Lad of Clear View Farm 213556 (Bull)..... 150
Robert W. Delp, Lititz, Pennsylvania
Clear View Farm Polly Slogan 573608 100
Invader Lad's Asperula of Clear View Farm..... 65
Harvey C. Dreibelbis, Shoemakersville, Pennsylvania
Clear View Farm Slogan Invader 237797 (Bull)..... 200
Paul Freytag, Bernardsville, New Jersey
Clear View Farm June Magnate 446901..... 195
Anne of Clear View Farm 401423.... 220
Brooke Anna Victoria 327632..... 125
Kemah Maude of Clear View Farm 378402..... 225
Retta Sukey of Clear View Farm 428924..... 175
Clear View Farm Lilley Cordelia 479481..... 130
T. Edison Gingrich, Lane, Pennsylvania
Clear View Farm Invader Clare 573613..... 65
G. Arthur Ginn, Townsend, Delaware
Desert Gold of Wellslea 538888... 75
Loneta of Wellslea 538886..... 105
Golden Dream of Wellslea 552176. 80
Gloriana of Wellslea 552177..... 80
Cassandra of Wellslea 552178..... 70
James C. Ginn, Jr., Middletown, Delaware
Clear View Farm Dolly June 573612 65
Clear View Farm Portia Cordelia 573614..... 55
John B. Grubb, Bechtelsville, Pennsylvania
Julia of Bonnie Blink Farm 299586.. 150
Mona of Wellslea 538884..... 100
Juba of Wellslea 538887..... 100
Warrior's Aida of Wellslea 555017 90
Arthur K. Hackman, Hatfield, Pennsylvania
Clear View Farm Agnes Jean 512834 150
Tiny Ann of Clear View Farm 401421 165
Bartran C. Kirk, Downingtown, Pennsylvania
Lady of Derrickson Farm 356114 100
H. S. Landis, Parkesburg, Pennsylvania
Cordelia of Clear View Farm 538879 120
Clear View Farm Gloria Cordelia 573610..... 100
Blue Bell of Wellslea 538890..... 70
E. H. Noll, Lancaster, Pennsylvania
Heifer Calf..... 5
Heifer Calf..... 5
G. Ruhland Rebmann, Jr., Chester Springs, Pennsylvania
Clear View Farm Royal Grace 573607 90
Clear View Farm Lady Buttercup 573615..... 65
Clear View Farm Rosette Magnate 479478..... 150
Clear View Farm Lilian Invader 479477..... 260
Clear View Farm Bess Lilian 473606..... 75
Homestead Dew Drop 415477..... 200
Plenty of Clear View Farm 428923 165
Clear View Farm Dezi Linda 479480 190
Nadia of Wellslea 538885..... 115
Nicholas S. Stoltzfus, Parkesburg, Pennsylvania
King Invader of Clear View 256599 (Bull)..... 100
Milton H. White, Lititz, Pennsylvania
Clear View Farm Mollie Victoria 479475..... 145
Clear View Farm Invader Blossom 479479..... 150
Clair H. Witmer, Willow Street, Pennsylvania
Lady Nancy of Clear View Farm 428922..... 250
Clear View Farm Blossom Anna 512835..... 200
Clear View Farm Belle Plenty 519006..... 175

Sponsor 4-H Calf Clubs

AN offer to sponsor as many community 4-H Guernsey calf clubs as possible during the next year was made by the Clark County Guernsey Breeders Association, through Arthur Swenson, secretary, recently.

The offer was made in connection with two meetings of the association in Greenwood and Curtiss, at which preliminary plans for the summer's activities were to be made.

Thirlstane . . .

(*Continued from page 1021*)

John A. Rand, Salisbury, Connecticut
Thirlstane Primrose..... 155
Thirlstane May Blossom 564831.. 165
Heifer Calf..... 45
Thirlstane Madeline..... 110
Thirlstane Princess Joanne..... 160
Thirlstane Dorothy..... 150
Clinton F. Rines, Westbrook, Maine
Maple Lane Africander's Eugenie 469046..... 500
Maple Lane Monarch's Jewel 390683..... 340
Massapoag Star 417884..... 275
Douglaston Princess Joan 340396. 310
Avis Acres Robin 429932..... 275
Dudley P. Rogers, Danvers, Massachusetts
Thirlstane Lovely Lass 564820.... 400
George P. Rowland, Brookfield, Massachusetts
Belle Lear 434342..... 410
Horse Shoe C. Sorosis 310983.... 200
Arrow's Bonnie 452153..... 210
Maple Lane Monarch's Clover 390684..... 420
J. Schumacher, Damariscotta, Maine
Eden Hill Hermaquel 536734..... 75
Mrs. Robert W. Schuette, Ossining, New York
Moorland Prudence 335695..... 150
R. M. Simmons, Kingfield, Maine
Maple Lane Madeline 301270..... 210
Clifford B. Smith, Bangor, Maine
Thirlstane Hermaquel..... 130
Thirlstane Baron (Bull)..... 215
Thirlstane Marcella..... 165
E. F. Smith, St. Albans, Vermont
Thirlstane Faith..... 80
Glen-Echo's Golden Dawn 368324 225
Laddie's Sylvia of Sunnyside 2d 379190..... 180
Bloomfield Rosekin 410928..... 200
Bloomfield Butterfly 533539..... 140
Bloomfield Pomona 533541..... 200
Bloomfield Fancette 359929..... 190
Thirlstane Ariana 564738..... 95
Thirlstane Brilliant Girl 564827... 145
Saugerties Herald's Gem 288341.. 230
Kenilworth Dainty 308750..... 180
N. H. Smith, Laconia, New Hampshire
Thirlstane Victorious Babe..... 110
Thirlstane Thankful 564830..... 170
Rougilla Arquene 533840..... 140
Thirlstane's Precious Jewel 564741. 145
Thirlstane Bonnie C. 564826..... 150
Thirlstane's Butterfat Elsie 564821. 120
Thirlstane Evening Star 566185... 110
Tharon W. Strong, Craftsbury Common, Vermont
Eden Hill Madeline 539636..... 135
R. Udel Thornton, Acushnet, Massachusetts
Bethany Dorothy 379280..... 275
Willyard Brothers, Ravenna, Ohio
Thirlstane Topaz..... 165
Thirlstane Marguerite..... 275
Rozelyn Diana 579528..... 230

Pacific . . .

(*Continued from page 1022*)

M. C. Fleming, Troutdale, Oregon
Destiny of Chicona 552407..... 525
Cascade Miracle 513634..... 340
Lewis C. Freer, Burley, Idaho
Toponis Sailor's Doll 546289..... 225
Friedrichs Brothers, Bow, Washington
Hilda of Oak Park 357150..... 400
O. W. Gear, Bow, Washington
Hillsview Princess Betty 390849... 950
Isabella of Fir-Ald Farm 467453.... 240
Peter Gerger, Vancouver, Washington
Western Glow Lassie's Nobleman 270007 (Bull)..... 175
A. L. Gile, Chinook, Washington
Prairie Bloom Selma 512020..... 230
Tideland Daffodil 578895..... 145
Caro Godley, Napa, California
Victor's Amelia 526080..... 150
Victor's Elberta 518485..... 170
Prunella of Thousand Springs 464238..... 215
Bonnebelle's Ramah Carolina 418763..... 215
Cascade Arc 513628..... 190
Clearbrook Belle 530687..... 135
Clearbrook Bonny Bess 406225... 170
Bonneville Lark 512133..... 185
Scudder Ranch Celice Van 401802. 190
Valley Gem Greta 504835..... 165
Irvin J. Grund, Yamhill, Oregon
Emma of Oak Park 411038..... 200
Samuel's Marge 423966..... 165
Rufus Holman, Molalla, Oregon
Lebda of Chicona 481607..... 490
Samuel Hulit and Sons, Hillsboro, Oregon
Darigold Vesta 395685..... 250
Carl Josi, Oregon City, Oregon
Clearbrook Charm 520658..... 100
J. C. Kunzman, Oregon City, Oregon
Fircrest Clara 572041..... 135
Meyer Brothers, Olympia, Washington
Darley of Chicona 457615..... 400
Deedes of Chicona 539261..... 210
L. A. Miller and Son, McMinnville, Oregon
Sunflower of Golden West 413845. 575
Merle Miller, Burlington, Washington
Valley Gem Cheerful 451559..... 400
C. M. Morelli, Petaluma, California
Chuckanut Theresa 514279..... 205
Butter Ball of Maxvale 431782.... 215
Molton's Bessie Nan of Westlawn 581426..... 175
Royal Ruby of Oak Grove 493881. 175
Walen's Admiral Bee 581021 and Bull Calf..... 170
Ben Nelson, Grants Pass, Oregon
Chicona Barrie 269971 (Bull)..... 100
James J. Padden, Vancouver, Washington
Leda of Thousand Springs 541239. 165
J. H. Reith, Astoria, Oregon
Sandra of Chicona 533172..... 230
Traveler's Desire of Baker View 559254..... 260
M. A. Schoolcraft, Arlington, Washington
Wandamere Dot 507065..... 385
Wandamere Darlena 498577..... 230
Walen's Banker Cordelia 504635... 210
Wilber T. Scott, Vancouver, Washington
Darigold Nancy May 487762..... 235
George Stolt, Brush Prairie, Washington
Jenora Sheila 578638..... 100
George Swales, Johnson, Washington
Coleen of Golden West 413844... 260
Ray N. West, Yakima, Washington
Valley Pride's Royal Duke 265272 (Bull)..... 300
Zweegman Brothers, Lynden, Washington
Mazie of Chicona 542334..... 245

James Baird . . .

(*Continued from page 1023*)

The farm of 625 acres has been given to New York State and will be included as one of the parks along the Taconic State Parkway. It will be perpetuated as the James Baird State Park. Many breeders will miss Mr. Baird and the farm.

Following is the sale list:

Alderney Dairy Company, Morris Plains, New Jersey
La Grange's Florham Heritage 252540 (Bull)..... $900
Charles Bach, Pleasant Valley, New York
Lagrange's Royal Clarice 468949... 110
C. W. Baird, Basking Ridge, New Jersey
Lagrange Milkyway 576613..... 500
Briel and Burlee, Richmond, Virginia
Lagrange Peg 563442..... 185
Lagrange Renie 363443..... 175
Lagrange Rosie 564676..... 180
V. M. Butterfield, Brockport, New York
Chedco Sophia 391432..... 150
Lagrange Andalusia's Sophia 535835..... 140
Homestead Reveller's Brightie 429842..... 150
Lagrange Hopedell 576611..... 110
Sunnyside Bonny Bess 324881.... 125
Fantine of White Farms 240897... 260
Almena of White Farms 287966... 150
Dewey Carr, Ferndale, New York
Lagrange's Carpatha Rex's Almena 468945..... 275
James S. Chaffe, Wassaic, New York
Lagrange's Royal Cherry 468946.. 275
George P. Clark, Shannock, Rhode Island
Lagrange Susanna 576616..... 240
Stephen C. Clark, Cooperstown, New York
Meteo's Red Girl 501806..... 275

Glynwood's Hibiscus 462773..... 235
Mr. and Mrs. Reginald N. Cleveland, New York City, New York
Lagrange's Royal Fantine 514507. 290
Carpatha's Rex's Dot 457131..... 270
Deep Lake Farms, Lakeville, Connecticut
Homestead Royal Red Girl 403102 350
Beechford's Veronica 328635..... 165
Beechwood Rosymorn 544122.... 285
Hilltop Butterfat Andalusia 223520 (Bull)..... 350
Lilac of White Farms 425319..... 325
Lagrange Kathryn 576614..... 325
Lagrange Royal Princess 468947.. 275
Royal's Forsythia 457132..... 400
Leended DeGroat, Lyons, New York
Lagrange's De Baugy Patricia 514510..... 235
Heartsease Butterfat Maid 425286. 260
Mrs. Bene P. Dekry, Litchfield, Connecticut
Lagrange's Andalusia's Lilac 514509 325
Lagrange's Glynwood's Viola 471512 250
James D. DeNormandie, Agent, Lincoln, Massachusetts
Lagrange Barbara 554213..... 300
Eastern Farms, Inc., Far Hills, New Jersey
Lagrange Lynbrook Melody 257259 (Bull)..... 575
Harry P. Faulkner, Wingdale, New York
Lagrange Andalusia's Peerless 540093..... 300
Lagrange Pyrola 564678..... 135
Fitchett Brothers, Poughkeepsie, New York
Bull Calf..... 50
Mrs. Reyo T. Ford, Sharon, Connecticut
Andalusia's Olivia's Happy 535834..... 100
Lagrange's Butterfat Ultra May 481580..... 200
H. Frank, Poughkeepsie, New York
Glynwood's Pyrola 377884..... 70
Victor F. Frock, North Branch, New York
Pegter's Princess Vampire 462843.. 80
Graymore Farm Dairy, Garrison, New York
Homestead Foremost's Ina 410301 275
Holloway Brothers, Avon, Connecticut
Bull Calf..... 10
Victor L. Knack, North Branch, New York
Lagrange's Rex's Lilac 545663.... 160
Frazier W. McCann, Bridgewater, Connecticut
Neptune's Daisy Rose 421144..... 425
Butterfat Myrtle's Peerless 459979. 550
Lagrange's Sequel Fernaquel 481582..... 675
Lagrange's Rex's Fuchsia 545665.. 325
E. S. Madsen, Salt Lake, Utah
Bull Calf..... 90
Louis Merryman, Sparks, Maryland
Heifer Calf..... 75

A. C. Monro, Troy, Pennsylvania
Lagrange Red Girl 548148..... 110
Heifer Calf..... 95
G. H. Monro, Troy, Pennsylvania
Lagrange Red Rilma 576615..... 130
Lagrange's Royal Ruth 514508.... 500
Lagrange Rosabel 559512..... 525
Nadler Brothers, Amsterdam, New York
Lagrange Olivia 564679..... 130
Lagrange Vampire 535836..... 160
Birchfield Hopedell 447360..... 300
Birchfield Sparkles 478384..... 375
Beechwood Rebetty 519131..... 365
Lagrange's Butterfat Honoriette 481581..... 325
Butterfat Myrtle's Mazie 462433... 525
Rex's Fantinelily 457130..... 400
Ernest F. Newman, Bainbridge, New York
Heifer Calf..... 110
Budd W. Pope, Columbus, New Jersey
Lagrange Golden Noble 261545 (Bull)..... 300
Harold Regnault, Pleasant Valley, New York
Bull Calf..... 10
W. F. Schacht, Huntington, Indiana
Cathedral Rilma of Lagrange 248851 (Bull)..... 2000
Lagrange Quanqual Buttercup 577773..... 550
Eli C. Schlabach, Millersburg, Ohio
Heifer Calf..... 15
Bull Calf..... 15
Heifer Calf..... 90
Julian Schwabacher, Bethlehem, Connecticut
Hilltop Governor's Favorite 387059 200
Mrs. Floyd Smith, Richmondville, New York
Pegter's Jamoka 447576..... 155
Nelson H. Smith, Laconia, New Hampshire
Lagrange Mazie 564677..... 125
Lagrange Andalusia's Virginia 545666..... 350
Lagrange's Andalusia's Lady 545664 200
S. Thomas and Sons, Middletown, New York
May Rose Laddie's Irene 457133... 400
Heartsease Fashion Favorite 450471 475
Heartsease Butterfat Ruby 455021.. 625
Butterfat Golden Noble's Alpha 448401..... 625
Butterfat Golden Noble's Lady 448400..... 500
Butterfat's Peerless Joy 421149.... 350
Butterfat Myrtle's Sue 462967.... 335
Grassland Fernaquel 373639..... 875
Glynwood's Andromeda 375760.. 275
Glynwood's Oleander 462775.... 310
S. B. Vandervoort, Jamestown, New York
Birchfield Susanna 2d 412294..... 375
L. B. Wescott, Clinton, New Jersey
Hilltop Governor's May Rose 387057..... 1,025
Lagrange Golden Noble Ruby 577774..... 225

Heartsease Bonny Freesia 396241.. 185
Hilltop Butterfat Joy 396194..... 260
Lagrange Honoria 576612..... 250
Lagrange Susie 559513..... 300
Lagrange Carpatha 563445..... 190
Estate J. L. Wilkie, Newburgh, New York
Lagrange Golden Peerless 576610. 240
Lagrange Sunny 560414..... 275
Lagrange Carol 548149..... 250
Albert Winter, Mahwah, New Jersey
Royal's Sophia 457129..... 200
Chedco Olivia 393801..... 250
Lagrange Veronica 481579..... 200
Edwin G. Woodward, Salisbury, Connecticut
Quanqual Buttercup 329821..... 675

Coventry-Florham . . .

(*Continued from page 1016*)

L. J. Drake, Plano, Illinois
Friendship V. Naomi 570413..... 325
Riveredge Alert's Mildred 581200.. 325
Maywick's Dame 566664..... 225
Samuel J. Evans, Sewell, New Jersey
Maywick's Chennette 550243..... 175
Fairlawn Farms, Inc., Adelphia, New Jersey
Franchester Cheer 354698..... 700
Foremost Guernsey Association, Inc., Hopewell Junction, New York
McDonald Farms Annetta 549178 550
Alvin T. Fuller, North Hampton, New Hampshire
Franchester Recluse 376848..... 1,000
Langwater Corsair 252900 (Bull).. 2,650
Hardwick's Minuet 399476..... 800
Riveredge Alert's Delight 562720.. 500
Count's Blue Bell 566660..... 550
Peter G. Gerry, Delhi, New York
Royelen's Glen Glory 389252.... 700
Broadmeadows Annette 480380... 450
A. C. Levis, Dundee, Illinois
Riveredge Levity Ruby 551448.... 350
Ambler's Chelly of Gwynllan 515531..... 725
R. Maisel, Freehold, New Jersey
Lady Helen of Hill Girt 409748... 250
Raemelton Golden Patsey 433775. 350
Roy C. Patrick, Salem, New Jersey
Gwynllan Farm Masterpiece 259575 (Bull)..... 275
E. J. Poag, Burt, Michigan
Ambler's Barbara of Gwynllan 453738..... 325
George J. Pollack, Binghamton, New York
Longland's Louise 402832..... 375
Golden Truda of Hill Girt 450991. 310
McDonald Farms Amanda 540531 425
McDonald Farms Almira 540530.. 700
McDonald Farms Amy 465725... 310
Richard S. Quigley, Lock Haven, Pennsylvania
Franchester Rachel 547436..... 375
McDonald Farms Daystar 582515. 750
Riegeldale Farms, Trion, Georgia
Franchester Secret 487082..... 1,900
Friendship V. C. Itchen 522748.... 1,300

Maywick's Lona 566662..... 400
Ralph J. Sayre, Bridgehampton, New York
Franchester Hall Maid 509348.... 275
Western Consumers' Feed Company, Artesia, California
Hill Girt Norbeau 268989 (Bull).. 275
Wey Acres, Thiensville, Wisconsin
Langwater Honeysuckle 541422... 3,000
J. Leslie Young, Trenton, New Jersey
Ashland Ultra Royal Rosalie 408726..... 325

Middle West . . .

(*Continued from page 1018*)

198651, A. R., in calf to Adohr Surrogate's Pride 243994, brought $675 as a bred heifer from Mr. Drake, while a 571.2 pound butter fat class C daughter of Boulder Bridge Premier 189172, with a long list of show winnings to her credit, brought $600 from the same purchaser.

Tom Cooper's good uddered three-year-old with 594.6 pounds of butter fat, class GG, out of Ransom Western Sunflower 266986, brought $640 from A. C. Levis, Dundee, Illinois.

The demand for the four bulls offered was pleasingly strong with E. F. Alford, Fargo, North Dakota, buying the top for $770 for his good herd. This very typy June calf is by Caumsett Harvester 271475, A. R., out of Butterfat Queen 262899.

Boulder Bridge Farm, with two of the five top animals, made the highest average of any consignor, their four head averaging $562.

J. P. Eves, of the Meredith Publishing Company, did a very satisfactory job of reading pedigrees as did Walter F. Andrews, the auctioneer, in crying the sale.

Colonel Sprunger took the bids in the ring while Omer L. Baumgartner, secretary of the Illinois Guernsey Breeders Association, and Everett Eby handled the slips.

The committee that sponsored the sale consisted of L. V. Wilson, George M. Newlin, Joseph Golinvaux, Judge S. W. Hayes, Diedrich Ulken, Chauncey McCormick, L. B. Stevens and W. C. Farner, with E. C. Welch again doing able services as their secretary.

Following is the sale list:

E. F. Alford, Fargo, North Dakota
Boulder Bridge Royal Lad 271475 (Bull)..... $770
M. J. Boyle, Mundelein, Illinois
Rosedale Lenny 583749..... 180
Gaylord's Solace of Val 569400... 210
O. S. Caesar, Chicago, Illinois
Shoreland Happy New Year 460350 300
Tom Cooper, Ardmore, Oklahoma
Meadow Lodge Rex's Heartlet 515616..... 310
Janoca of Oronoko 509630..... 275
Douglas Manor, Lynnville, Tennessee
Rosedale Lois 582393..... 135
St. Albans Count's C. W. 580996... 125
L. J. Drake, Plano, Illinois
Boulder Bridge Hasty 412288..... 600
Ridglydale's Golden Rose Alert 557681..... 675
Sunnymede General's Easter Rose 580870..... 340
E. Roy Fitzgerald, Mt. Henry, Illinois
Sunnymede Early Brownie 533041.. 315
Ganahal Dairies, Chesterfield, Missouri
Rosedale Florinda 415420..... 220
Maple Lane Show Queen 505744.. 250
Lockshore Count Valiant 258513 (Bull)..... 485
Lockshore Robert's Joan 532329... 260
Lockshore Noble Lassie 526093.... 225
Golden Guernsey Dairy Co-operative, Milwaukee, Wisconsin
Elm Grove Heritor's Beauty 584684 200
Lurton F. Gottlieb, Lake Villa, Illinois
Yellow Creek Butterfat Dottia 562655..... 205
S. W. Hayes, Oklahoma City, Oklahoma
Grace's Valor's Rex's Lily 560820.. 250
Vernon Hougas, Seneca, Illinois
St. Albans Actor's Dawning 580995 210
Bill Jenner, Danville, Illinois
Gayoso Molly's Betsy 584163.... 310
C. Glenn Jones, Salem, Illinois
Minnewashta Lewella 570475..... 225
DeBarry Farm Adrienne 505315... 275
Betty's Bernice of Future Hope 488502..... 275
R. S. Kilpatrick, Des Moines, Iowa.
Boulder Bridge Kerna 540901.... 380
Boulder Bridge Lavinia 580930... 500
Cooper's Royal Bethune 573027... 250
A. C. Lewis, Dundee, Illinois
Cooper's Western Mayflower 466650 640
Vance C. McCormick, Harrisburg, Pennsylvania
Pine Manor Marigold 531859.... 385
Dr. John V. Nevitt, Cape Girardeau, Missouri
Meadow Lodge Rex's Matador 262729 (Bull)..... 300
Shoreland Happy Girl 583040.... 125
Mrs. Henry Prehler, Wauconda, Wisconsin
Highcroft Faith 555103..... 325
Rosedale Jerry 567371..... 225
Clarlon Annabel 580587..... 265
Riegeldale Farms, Trion, Georgia
Meadow Lodge Rex's Helena 498546..... 1,000
St. Albans Farm, Becker, Missouri
Pine Manor Muriel 583497..... 275
Pine Manor Maytime 531857..... 315
E. A. Siebel, Lake Villa, Illinois
Rosedale Kady 555923..... 180
Sunnymede Farm, Bismarck, Missouri
Gayoso Betsy's Patrician 271503 (Bull)..... 305
E. H. Swendson, Lake Beulah, Wisconsin
Gaylord's Exquisite of Fortune 573310..... 145
Mrs. F. L. Weyenberg, Thiensville, Wisconsin
Rock Creek Forester's Lady 553186 450
A. G. Wheeler, Lowell, Indiana
Jupiter of Rosedale 246290 (Bull).. 300
H. A. Wilkie, Prairie View, Illinois
Vassar's Gladys 383372..... 350

Eastern Pennsylvania . . .

(*Continued from page 1017*)

Walter A. Schiffer, Queenstown, Maryland
Brookside Referee's Cynthia 564128..... 250
J. Luther Shank, Harrisburg, Pennsylvania
Prince's Primrose of Sunnyside 364432..... 190
Ruth's Dawn of Green Springs 375161..... 200
E. B. Smoak, East Jewett, New York
Ultrawick 265562 (Bull)..... 600
John F. Talmadge, Mendham, New Jersey
Dolly of Bryncoed 491394..... 230
Fair Field Daisy J. 525447..... 275
Fair Field Alberta Peach 523414... 275
Fair Field Bloom C. 511273..... 250
Willow Brook Company, Catasauqua, Pennsylvania
Gwynllan Candid 266573 (Bull).... 360
Clair H. Witmer, Willow Street, Pennsylvania
Fair Field Ivy Jane 554041..... 240
E. A. Wolf, Dresher, Pennsylvania
Pan's Selina of Gwynllan 515533.. 250
Dayboy's Jewel 519601..... 300
Horace Woodward, Wilmington, Delaware
Gold Boy's Dawn of Gwynllan 515537..... 230
Mrs. Marge Wortman, Andover, New Jersey
Bryncoed's Edith 530209..... 250

Guernsey Family Night

THE Adams County Guernsey Breeders Association, Colorado, held a family night at Brighton on April 7. F. C. Kay of Pueblo, talked on Golden Guernsey milk, while Elmer J. Meadows, extension dairyman from Fort Collins, spoke on "Pastures."

Dr. George H. Carr showed colored motion pictures of several prominent herds in the western states.

THE NEW YORK STATE GUERNSEY BREEDERS' NEWS

NEW YORK STATE GUERNSEY BREEDERS' CO-OPERATIVE, INC.

305 Fayette Park Building
Syracuse, N. Y.

B. J. H. RIKERT
Editor and Business Manager

R. W. DUCK
Associate Editor and Assistant Manager

DIRECTORS

Henry M. Brown, Utica, N. Y. ..... President
Dr. J. R. MacElroy, Jonesville, N. Y. First Vice-President
J. M. McDonald, Cortland, N. Y. Second Vice-President
Oscar F. Kinney, Albany, N. Y.
G. Herbert Allen, Salt Point, N. Y.
Dr. C. F. Mignin, Castile, N. Y.
Earl D. Crocker, Sennett, N. Y.
Dr. H. E. Martin, Clarence, N. Y.
Hugh Barclay, Pulaski, N. Y.
William K. Hepburn, Hopewell Junction, N. Y.
Harry Bailey, Mount Tremper, N. Y.
A. H. Chambers, Kingston, N. Y.
John L. Wilkie, Newburgh, N. Y.
Fred H. Gordon, Brockport, N. Y.

Legal Matters

In the matter of the application of New York State Guernsey Breeders Co-Operative, Inc., petitioner-respondent, for an order under article seventy-eight of the Civil Practice Act against Holton V. Noyes, Commissioner of Agriculture and Markets of the State of New York, Respondent-Appellant, Supreme Court of the State of New York, Appellate Division Third Department, as argued by Attorney Henry S. Manley, stated in part:

"The argument that Guernsey breeders cannot contest the milk order because of the alleged fact that it has received benefits under it, is characteristic of this perverted and New Dealish age. The alleged benefits are higher prices after the order was in effect than before. (fols. 94-103) Guernsey breeders had no choice about accepting the minimum prices set under the order. In a sense the prices were forced upon it and now are said to have been the mess of pottage for which it renounced its rights and property. We believe there was no benefit (fols. 113-117) but even if there was a benefit, there was no choice and without choice there can be no estoppel.

Abie State Bank v. Bryan, 282 U. S. 765, 51 S. Ct. 252,

illustrates this proposition. Shortly after the Nebraska bank guaranty law was passed in 1909 the banks attacked it in the courts, unsuccessfully. (See 219 U. S. 104). Thereafter the banks, including those which attacked the law in the instant case, advertised the law extensively and used it to induce the public to deposit money with them. This continued from 1911 to 1928 when the assessments under the law had become large and the law was again attacked. The Supreme Court said:

" 'If, as the appellant contends, the continued enforcement of the law in the conditions shown at the time of the suit involved unconstitutional exactions, we should not be justified in refusing appropriate relief on the theory that the conduct of the banks in their endeavor to do business under the law and to make the best of the state's policy embodied in it estopped them from asserting constitutional right. And we perceive no basis for a different rule because the regulation was extolled while being obeyed.' "

Capitol District Meeting

Guernsey breeders in the Capitol District area held their annual meeting on February 27. Luncheon was served to sixty members and friends.

President Charles Moore called the meeting to order following lunch. He first called on O. L. Stevenson, superintendent of Corning Farms, Glenmont, who made some interesting remarks.

K. C. Sly, manager of McDonald Farms, Cortland, was the next speaker. He discussed basic principles involved in the feed, care and management of a well bred, high-producing herd of pure bred Guernseys.

Mr. Manning of the New York State Department of Agriculture discussed pending milk legislative matters and their possible effect on milk sale programs.

Professor J. D. Burke, Extension Animal Husbandry Department, Cornell, spoke relative to artificial insemination programs and their possible application and use.

Following the report of secretary-treasurer, Daniel Heller, officers elected for the coming year were: President, Daniel Heller, Feura Bush; vice-president, William Taylor, Albany, secretary-treasurer, John H. Alden, manager of Corning Farms, Glenmont.

Cup Winners

At the 1939 annual meeting of the New York State Guernsey Breeders Co-Operative, Inc., April 29, at the Ten Eyck Hotel, Albany, trophies were awarded to owners of the following females. The basis of such awards was for official records which exceeded their requirements in the respective class divisions by the highest percentage for butter fat completed during 1938. The winners are:

Single letter classes. First, Maple Lane Topsy 433548, owned by A. H. Chambers, Kingston, New York, exceeded her class G requirements by 165.75 per cent making 790.9 pounds of butter fat. Second prize, Nobleman's Olga of Dellwood 411069, owned by J. H. Hammond, Mt. Kisco, New York, exceeded her class D requirements by 122.15 per cent making 785.1 pounds of butter fat. Third prize, Valor's Ilya 386379, owned by the Foremost Guernsey Association, Inc., Hopewell Junction, New York, exceeded her class A requirements by 113.47 per cent, making 853.9 pounds of butter fat.

Double letter classes. First, Cathedral Jane Rilma 436664, owned by H.

H. Buckley, Oneonta, New York, exceeded her class GG requirements by 179.00 per cent, making 847.6 pounds of butter fat. Second prize, Douglaston King's Charlotte 425810, owned by Hugh Barclay, Pulaski, New York, exceeded her class FF requirements by 167.22 per cent, making 828.4 pounds of butter fat. Third prize, Superb's Faithful 410579, owned by Foremost Guernsey Association, Inc., Hopewell Junction, New York, exceeded her class CC requirements by 148.73 per cent, making 931.5 pounds of butter fat.

Triple letter classes. First, Hilltop Governor's May Rose 387057, owned by James Baird, Pleasant Valley, New York, exceeded her class BBB requirements by 108.53 per cent, making 730.3 pounds of butter fat. Second prize, Cornwall Hill Dogwood 461713, owned by O. H. Cheney, Patterson, New York, exceeded her class GGG requirements by 102.94 per cent, making 544.7 pounds of butter fat. Third prize, Joana of Wynnewood 348718, owned by O. F. Kinney, North Chatham, New York, exceeded her class AAA requirements by 97.30 per cent, making 710.3 pounds of butter fat.

Herd Improvement Classes. First, Valentine's Cupid of Elmwood 419125, owned by Dorothy A. Onderdonk, Hall, New York, exceeded her class DHI requirements by 125.96 per cent, making 693.7 pounds of butter fat. Second prize, Lakeside Betty 276442, owned by H. C. Tripp, Dryden, New York, exceeded her class DHI requirements by 115.16 per cent, making 774.6 pounds of butter fat. Third prize, Ultimatum's Lineback 346354, owned by G. Herbert Allen, Salt Point, New York, exceeded her class DHI requirements by 71.58 per cent, making 617.7 pounds of butter fat.

President's Address

THE following address was given by President Henry M. Brown, New York State Guernsey Breeders Co-Operative, Inc., at the annual meeting for the year 1938, held at the Ten Eyck, Hotel, Albany, April 29:

Members of the New York State Guernsey Breeders Co-Operative, Inc., and Friends:

I am happy to preside as President of our Association at its seventh annual meeting.

Our state Guernsey breeders may well be proud of our achievements as a breed organization the past year. I venture to say that when Mr. Musser's report is rendered at the annual meeting of The American Guernsey Cattle Club, New York State will again be in first place or very close to it in all activities of the breed including registrations, transfers, subscriptions to the Journal, pages of advertising in the Journal and in the marketing of Golden Guernsey milk. In other words, New York is the Empire State of Guernseys.

Our exhibitors have outranked any state in prize winnings at the National Dairy Show and other outstanding fairs of the country. Our herds are steadily becoming better in type and higher producers of milk. More members have become accredited for Bang's and, without hesitation, I can truthfully say that the Guernsey herds of New York State are, today, more nearly free of Bang's than any other breed.

At our leading public auctions, the Guernsey cow sells for nearly $100 more than that of any other breed.

From reports I have read, it would seem reasonable to predict that by the year 1940, Guernsey registrations, provided they maintain their present rate of increase, will exceed those of any other breed.

We have in our state some great established blood lines known wherever the name Guernsey is spoken and, I believe more bulls are exported from this state than any other in America.

Since I became a breeder of Guernseys, I can see a marked improvement in the average type of cows, especially as to udders. The old hanging udder is fast being replaced by a well-rounded, large rear udder, firm and symmetrical, extending well to the front.

Taking a decided interest in Guernseys and becoming real contenders in the show ring are the members of the 4-H clubs. Our organization, as you know, contributes substantially in cash prizes and trophies for 4-H club competition.

We have also contributed liberally over a long period of years for cups, as you will see here today, to encourage competition in production by our members. Our friend, Bill Jones, will soon make these presentations.

We have sponsored a State Fair futurity program which cannot help but prove of lasting value to our breeders.

Drastic health regulations, both local and metropolitan, have put New York state to the front as far as sanitation on the farm is concerned. Many demands are made upon our dairymen which are not made elsewhere. This is true not only at the farms, but in the plants where our milk is handled.

Since October 1, 1934, I have been

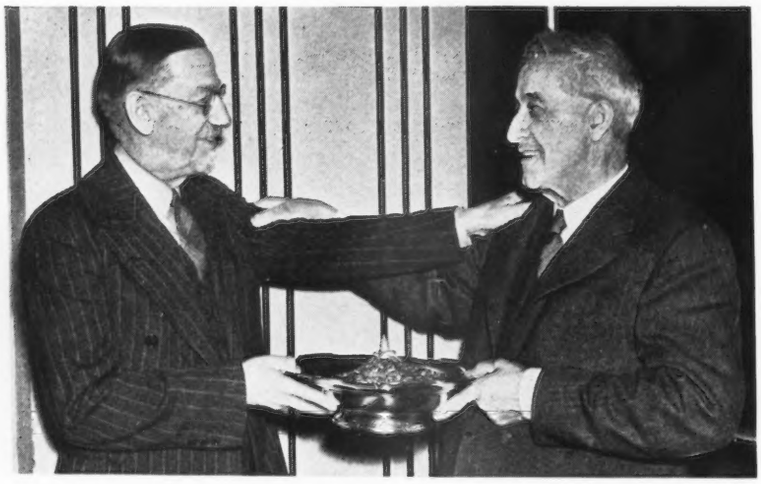

Dr. J. R. MacElroy presenting trophy to W. B. Jones in recognition of his quarter century service as chairman of the awards committee and officer of the New York Guernsey Breeders' Co-Operative, Inc., at their Annual meeting on May 29, 1939.

treasurer and general manager of the Sauquoit Valley Farmers' Co-Operative, Inc., of Utica, which is farmer-controlled and farmer-operated. This cooperative has its main plant in the city of Utica and two receiving stations nearby and has operated a wholesale and retail milk business in Utica and ships milk and cream to New York City. We also supply a large milk route in the Adirondacks.

Ever since the Sauquoit Valley Co-Operative, Inc., started to operate, it has been under contract with the New York State Guernsey Breeders Co-Operative, Inc., to handle all the Golden Guernsey milk produced in the Utica area. Of necessity, I have been in intimate contact with producers' problems as manager of one cooperative and president of your cooperative and it has been my constant ambition to obtain for them the highest price possible for their milk. Also, of necessity, I have had to keep informed about matters of milk legislation and producer organization problems.

The federal milk marketing orders were in effect from September 1, 1938, until January 31, 1939, when they were suspended as of February 1 owing to Federal Judge Cooper's decision declaring the federal order invalid and Judge Bergan's decision declaring the state order also invalid. As you know, our attorney, Henry Manley, has started litigation on behalf of our cooperative to obtain for us a separate equalization. Strongly organized efforts are being made to pass the Nunan-Allen law, to revive and continue in force the Rogers-Allen law, in the hope that the decision of Judge Cooper will be reversed by the United States Supreme Court and the federal order restored.

We must be on the alert to protect ourselves from organized attacks upon our interests as Guernsey breeders. We must see to it that bargaining agencies set up to control the sale of milk and cream in different markets of the state have sufficient safeguards to protect the interests of the Guernsey milk producer and not be under the absolute domination of any one group or producers.

It behooves our organization, as never before, to fight to protect our sales outlets in this period of great production and unusually heavy surplus as well as low-priced dairy products in order to get the highest returns possible for Golden Guernsey milk.

Our efforts to obtain what rightly belongs to our members should make a strong appeal to Guernsey breeders outside of our organization. We need the united support of all Guernsey breeders and I sincerely hope many of those outside may decide to come into our organization and work shoulder to shoulder with us.

At the last annual meeting in Syracuse, our Board of Directors was increased in number from nine to fifteen. Results prove this was a wise move. We have had more meetings of our Board this past year and in trying times, through which our organization is passing, the added counsel of our new Board members has been most helpful indeed.

Personally, I am glad to say I spend no happier moments than those among my Guernsey friends, and I assure you it has meant much to be able to work with such a fine and able Board of Directors.

The new Syracuse plant is about to become an eventuality. The location cannot be excelled. Construction is about completed and the new equipment is being installed. The problem of financing and managing the details of this new venture has been well handled by our manager, "Ben" Rikert. Our membership responded generously to appeals for subscriptions to Certificates of Ownership and it now remains for them to get back of this new plant and support it in every way possible. The Syracuse plant will help wonderfully in solving the surplus milk problems of Guernsey producers throughout Central New York and will, inevitably, increase returns to our producers.

I have tried to give you a brief picture of our breed activities and milk activities. They are inseparable in our program. We are passing through times beset with international problems, as well as national and state, but I confidently predict better days head for our beloved Guernsey cow.

Business Manager's Report

The following report relative to the New York State Guernsey Breeders Co-Operative, Inc., for 1938, was presented by Manager B. J. H. Rikert at the annual meeting in Albany, April 29.

This is the fourteenth annual report that I have had the pleasure of making. It covers a history-making year for the industry. I shall hold myself strictly to the problem of giving you a brief report of the activities of the Association for the year 1938. Your Treasurer has given you a summary of the Certified Public Accountant's audit and I shall not touch particularly on any of the items which he has covered except in a general way, if any at all.

Volume of Business

Through our five pools—Buffalo, Eastern District, Rochester, Syracuse and Utica—a total volume of 28,422,129 pounds of milk was handled, an increase over 1937 of 5.69 per cent. We received a gross of $837,313.96 for this milk. Its average test was 4.6 per cent and the average 3.5 per cent price was $2.50 per hundredweight. It is of interest to know that we received an average of $2.59 per hundredweight for our milk in 1937. The total volume sales at your Syracuse Guernsey dairy plant was $216,489.95, an increase of 19.65 per cent. Our producer-distributor sales were 4,765,761 pounds, an increase of 13.67 per cent. To place a resale value of an average of twelve cents per quart on the producer-distributor sale makes a valuation of $268,788.92. These three operations—the pool, Syracuse Guernsey Dairy and the producer-distributors, make a total volume of $1,322,592.83. Without the producer-distributors calculated value, our business for 1938 is still over one million dollars—$1,053,803.91.

Office Report

I wish it were possible for each member to visit the office and see just what has to be done to carry on the affairs of your association. It is altogether impossible for me to give you any idea of the tremendous amount of clerical work necessary to handle your association's operations. When I tell

you that 54,445 pieces of clerical material were actually handled during the year, you may try to imagine a pile of envelopes, letters, etc., but these are not the things that take time—it is the preparations necessary to get these pieces of mail ready. Before a producer's returns are known, it takes over forty separate calculations or tabulations and there are 373 checks, which means nearly 15,000 entries to be made and the entry item is the result of an addition, subtraction, multiplication or division. I just can't adequately describe it but I do want you to appreciate that your office is, virtually, a beehive of activity. We, your employees, want you to know that we do our best to give prompt, courteous and accurate attention to all correspondence. It is not at all uncommon to spend an hour or more in calculating figures to answer a member's question. We welcome these questions and urge you to write us whenever you wish to know anything about your association affairs.

Membership

We report again an increase in membership—to be sure, not a large gain but a gain nevertheless, of 3.96 per cent. The total is 525, of which 401 are pool shippers and 30 are producer-distributors, making a total of 82.09 per cent selling milk under a Golden Guernsey program.

Extension

The breed or extension activities of the association, as you all know, are under the direction of Professor Duck. He drove some 15,360 miles; made 807 farm visits; attended sixteen conferences, thirty-one meetings and eighteen sales and field days, to say nothing of the tremendous volume of work which he did. I think I have mentioned this at nearly every annual meeting, and it is frequently mentioned in board meetings, that we hope the time will come when "Prof" can spend all his time on extension work. The problem here is cost. There is no income other than membership fees for this department so it had to be subsidized by the milk income to the amount of $2,452.46. Let's hope for a more stabilized dairy industry so "Prof" may not have to spend so much time with milk problems and can concern himself more with your breeding problems.

News

There is not much to be said about the "News." You all receive the Journal each month and in the first of the month issue you read your own association section. The cost for running this section, less the subscription cost, was $1,194.22.

Model Dairy

In our opinion and from the standpoint of our operations at the State Fair, the two-weeks fair was a failure. This year it is to be fifteen days. The general attitude of the fair management toward our Model Dairy is not too encouraging. It would seem to us that about so many people go to the State Fair whether they have it two weeks or one. In other words, we had twice the overhead and practically no increase in sales. The advertising benefits are, of course, considerable even though difficult to measure in dollars and cents.

Buffalo Market

It will, of course, be impossible to mention all the many matters of importance that have happened in the Buffalo market. A milk order became effective October 1 which had an equalization provision. Three of our dealers cooperated with us in our attempt to have our own classification and one—the Dodds Dairy, a National Dairy unit—did not. There is being held in reserve, awaiting the outcome of our court case, thirty-seven cents per hundredweight for October; $.215 for November; $.287 for December, or a total of $2,816.91 for 1938. Since that time and through March, it has mounted to $9,171.73, the March deduction being $.665 per hundredweight.

We have discontinued selling to the National Dairy unit, and while two other dealers terminated their contracts last December, effective April, 1939, they have both recently renewed their contracts. Since the court's decision on the Buffalo Order, it has been operating on a voluntary basis. We made a special request of Commissioner Noyes asking him if we could refund to our producers the money we are holding since the court's decision, but he does not feel that he can give us such a permission.

The total volume handled in Buffalo increased 7.66 per cent over 1937 with practically the same increase in Golden Guernsey sales.

Eastern District

The Eastern District pool is by far our largest pool—its volume represented 53.77 per cent of our total

(*Please turn to page 1042*)

NEW YORK ROLL OF HONOR

REQUIREMENTS:

Cows on official A. R. Farmers' Class .....40 pounds
Cows on official A. R. test.....50 pounds

For actual records see "What The Cows Are Doing" in this issue and also in the May 15 issue.

Andrus, H. F., Bournedale Farms, Yonkers, N. Y.

Atamannsit Princess Coronet 209561
Bournedale Annie Laurie 368735
Bournedale Betty Ray 468143
Bournedale Bright Eyes 435082
Bournedale Duchess 377196
Bournedale Frolic 422564
Bournedale Gemette 349733
Bournedale Gertrude 368732
Bournedale Lady Bird 480671
Bournedale Princess Coronet 476764
Bournedale Princess Pat 411130
Bournedale S. Shamrock 480669
Bournedale S. Shirley Temple 480667
Maxim's Diana 235843

Bacon, George W., Thatch Meadow Farm, Saint James, N. Y.

Bloomfield Ultra Rose 383642
Fellowship's Royal Artemis 335836
Gabrielle of Homestead Farm 287649
Lou's Lassie of Hon Terra 405224
Midday's Golden Violet 285070
Moughon Mirth 369411
Nile of Woodside 419130
Thatch Meadow Aster 531181
Thatch Meadow Calendula 569142
Thatch Meadow Rowena 528372
Thatch Meadow Ruby 557319
Thatch Meadow Sheba 557321
Thatch Meadow Solace 557318
Thatch Meadow Undine 563346

Bailey, Harry, Beechford Farms, Mount Tremper, N. Y.

Beechford's Glow 437962
Beechford's Honoria Lady 4th 495067
Beechford's Queen Ann 448813
Imp. Betty du Villocq 516565

Baird, James, James Baird Farm, Pleasant Valley, N. Y.
Butterfat Golden Noble's Lady 448400
Lagrange's Butterfat Honoriette 481581
Lagrange's Butterfat Ultra May 481580
Lilac of White Farms 425319
Quanqual Buttercup 329821
Rex's Fantinelily 457130

Barclay, Hugh, Douglaston Manor Farm, Pulaski, N. Y.
Douglaston King's Christine 423889
Douglaston Princess Wilhelmina 358645

Barrett, E. J., Barrett Farms, Slaterville Springs, N. Y.
Elnor of Glennfield Springs 529364
Ethel of College View 406777
Foxburg's Black Oak's Lily 412689

Batterman, Henry L., Beaverbrook Farm, Mill Neck, N. Y.
Beaverbrook Butterball 441381
Beaverbrook Genesta 509643
Beaverbrook Georgette 456743
Beaverbrook Sequel 509646
Brownlie Radiant Valletta 446904
Graceland Hilda Inverness 465328

Brown, Henry M., Savada Farms, Whitesboro, N. Y.
Savada Farms Blossom 431939
Savada Farms Mingtoy 400967

Buckley, H. H., Cathedral Farms, Oneonta, N. Y.
Cathedral Kate S.'s Kate 470570
Cathedral Rosalie's Rilma 467880
Cathedral Virginia-Belle 519817
King's Cathedral Polly 467875
Sadie's Cathedral Kate 467877
Sequel's Cathedral Rilma 467876

Burden, James A., Est., Woodside Farm, Syosset, N. Y.
Africanus of Woodside 475879
Kismet of Woodside 419131

Caumsett Corporation, The, Huntington, N. Y.
Caumsett Country Violet 510365
Caumsett Gay Garland 510361
Caumsett Ida 342786
Caumsett Royal Barbara 566635
Caumsett Royal Bertha 561769
Caumsett Royal Claire 566633
Caumsett Royal Mirth 563468

Chambers, A. H., Maple Lane Farm, Kingston, N. Y.
Heweshurst Berdena 400509
Heweshurst Princess Dorothea 562946
Heweshurst Princess Ladonna 544054
Maple Lane Africander's Gordie 496857
Maple Lane Africander's Lucky 495986
Maple Lane Berdena's Valentine 463943
Maple Lane Firefly 447562
Maple Lane Genevieve 426936
Maple Lane Steadfast's Gem 495977
M. L. Heweshurst Princess Gay 572323

Cheney, O. H., Est., Cornwall Hill Farm, Patterson, N. Y.
Cornwall Hill Basswood 461718
Cornwall Hill Pine 461719
Imp. Valongis Marguerite 312800

Cornell University, Ithaca, N. Y.
Cornell Barbarian Rosemary 511325
Cornell Royal Agate 435460

Cox, Abraham B., Glensfoot Farm, Cherry Valley, N. Y.
Jessamine's Betty 282309

Crocker, G. H., The Crocker Farms, Cortland, N. Y.
Mayprince's Snip Nose 376937

Dickinson, B. N., Tri-gables Farm, Chazy, N. Y.
Kathrine of Elm Brook Farm 324601

Douglas, Elizabeth, Spring Farm, Tilly Foster, N. Y.
Stadacona Jennie 362042

Elwood, E. Ellis, Cherry Valley, N. Y.
Glenidore's Lady 315590
Hunter's Glenidore 391751

Foremost Guernsey Association, Incorporated, Hopewell Junction, N. Y.
Foremost Kezia 441782
Foremost Lida 460693
Foremost Maralyn 477834
Foremost Natzie 507002
Foremost Neptuna 506992
Foremost Noble Girl 506987
Forge Hill Folly Phyllis 384679
Majesty's Valor's Beulah 490806
McDonald Farms Butter Queen 505153
Oswego Falls Farms Cecile 431478
Superb's Faithful 410579
Supreme's Hopeful 348394
Supreme's Jessica 395476
Supreme's Julia 378853
Supreme's Naugie 506998
Supreme's Nedda 506989
Val Dasher's Charity 439519
Val Dasher's Courtie 404689

Gerry, Peter G., Lake Delaware Farms, Delhi, N. Y.
Lake Delaware's Norwenna 2d 461830

Gordon, Fred H., White Hall Farm, Brockport, N. Y.
Beechwood Bocianna 463740
Thornton's Lustre 396823
Thornton's Quality 410269

Hagan, John, Corona, N. Y.
Douglaston Lady Constance 472215

Hawkins, L. A., The Silver-Forest Fruit & Stock Farms, Silver Creek, N. Y.
Silver-Forest Letty 446884

Hinds, C. J., Est., Hindsdale Farms, Springfield Center, N. Y.
Star's Hindsdale Melba 516839

Hinds, George C., Hindsdale Farms, Springfield Center, N. Y.
Star's Hindsdale Adele 508948

Kinney, Oscar F., Waldorf Farms, North Chatham, N. Y.
Joanna of Wynnewood 348718
Waldorf Susie's Sally 505905

McDonald, J. M., McDonald Farms, Cortland, N. Y.
Broadview's Dimples 459911
Coronation Minuet 456698
Dorothea of Olentangy 478565
Hardwick's Anthea 358254
Little Bess of Edgeview 445828
Maple Lane Africander's Lass 495980
Maple Lane Monarch's Lucy 341458
McDonald Farms Adaline 455545
McDonald Farms Caroline 420084
Rex's Milk Maid 408358
Riveredge Royal Pride 450429
Valor's Josella 389721
Valor's Kittoline 401191
Yokum Ann 446129
Yokum Duchess 396809

Motley, Helen R. C., Wychmere Farm, Ontario, N. Y.
Betty of Living Spring 449600
Douglaston Lady Sally 445872
Foremost Lemmie 452101
Foremost Marlene 477830
Supreme's Marianne 477833
Wychmere Butterfat Honor 418301

Newton, J. R., "Deer Lick" Farm, Cape Vincent, N. Y.
Dill of Whippoorwill 459684
Imp. Rona of Ashwood 516558
Warrior's Primrose of Fairview 406668

Pask, Marshall W., Farvue Farm, South Salem, N. Y.
Brown Merry of Farvue 513613
Farvue Blue Eyes 344950

Perkins, George W., Glynwood Farm, Cold Spring, N. Y.
Glynwood's Bittersweet 531847
Glynwood's Great Burnet 573984

Pollack, George J., Pine Grove Farms Binghamton, N. Y.
Forge Hill Valinda 384691
Heraldia of Pine Grove Farms 399046
Locustcrest Majesty Rosabelle 411464
Queen's Betsey of Pine Grove 508607

Riford, L. S., & Staples, T. M., Greystone Farm, Auburn, N. Y.
Greystone Milkmaid 394747
Greystone Music 453495

Slayton, F. Howard, Meadow Springs Stock Farm, Port Byron, N. Y.
Florence of Meadow Springs 402613
Miss Dora of Meadow Springs 468788

Smith, Elisabeth Thew, Little Farm, East Northport, N. Y.
Little Farm Angeline 568348
Little Farm Nancy 515735
Little Farm Susan 413813

Smith, E. Thaddeus, Little Farm, East Northport, N. Y.
Valor's Grace of Oldacres 427011

Stiles, Charles H., "Greenacres," Moira, N. Y.
Tri-Gables Reliance 454206

Stiles, H. A. & Son, "Greenacres," Moira, N. Y.
Tri-Gables Fawn 489919

Stoll, Karl, Pine Tree Farm, Hyde Park, N. Y.
Bournedale Holiday 468147
Bournedale Roxettie 468146
Bournedale Vivian's Nella 411127

Tarbell, Gage E., Est., Tarbell Farms, Smithville Flats, N. Y.
Tarbell Farms Brilliant Audley 445027
Tarbell Farms Brilliant Kay 426916
Tarbell Farms Peerless Belle 465946
Tarbell Farms Royal Lydia 504885
Tarbell Farms Royal Moira 406470
Tarbell Farms Brilliant Aura 449250
Tarbell Farms Merry Abigail 478891
Tarbell Farms Peerless Betty 467962
Tarbell Farms Royal Benita 506508
Tarbell Farms Royal Lisa 385354
Tarbell Farms Royal Narcissus 449249
Tarbell Farms Royal Nora 446135
Tarbell Farms Royal Wenonah 443045

Van Wagner, Alson D., Vancrest Farm, Hyde Park, N. Y.
Vancrest Foremost Primrose 519125

Van Wagner, Frank, Vancrest Farm, Hyde Park, N. Y.
Modernistic Print 431232
Vancrest Foremost Prim 512147
Vancrest May Della 454678
Vancrest Violet 454677

Van Wagner, Mary E., Vancrest Farm, Hyde Park, N. Y.
Vancrest Cottage Lassie 382683

Ward Foundation Corporation, Ward Acres Farm, New Rochelle, N. Y.
Ward Acres Allium 344503
Ward Acres Eyebright 434438
Ward Acres Nellie 486825

Wasson, Jenny C., Mira Vista Farm, Altamont, N. Y.
Mira Vista's Pyxie 439529
Mira Vista's Rosine 427785

White, George M., Gayhead Guernsey Farms, Coxsackie, N. Y.
Gayhead's Naomi 436125
Gayhead's Queen Kate 387506
Primrose of Flint Hill 400101

Whitlock, L. E., Red Osier Guernsey Farms, Stafford, N. Y.
Gele's Govenette 463458
General's Fancy 431044
Grace of Seneca Trail 420446
Red Osier Merle 570983

Wilkie, J. L. Est., Forge Hill Ferm, New Windsor, N. Y.
Forge Hill Royal Verbena 295328

Winston, J. O., Saugerties Farm, Saugerties, N. Y.
Saugerties Beatrice 392588

Woolworth, Richard W., Northshire Farm, Salem Center, N. Y.
Lady Sequence 417395
Northshire Dorothy 505505

Yakimoff, Nathan, Pine Hill Farm, Katonah, N. Y.
Agnes Advancer of Pine Hill 438775
Dairygirl of Steepways 355335
Mermaid Rose of Steepways 398357
Mermaid Rose of Steepways 2d 456450
Northshire Susette 505502

Dairy Herd Improvement Roll of Honor

REQUIREMENTS: Cows on Dairy Herd Improvement Test—50 pounds.

(Member of New York State Guernsey Breeders' Cooperative, Inc.)

Allen, G. Herbert, Salt Point, N. Y.
Count's Thankful 493897
Andy's Brightness 436721
Count's Jeanette 339712

Baird, James, Pleasant Valley, N. Y.
Butterfat Myrtle's Peerless 459979
Quanqual Buttercup 329821
Rex's Fantinelily 457130
Grassland Fernaquel 373639
Butterfat Golden Noble's Lady 448400
Homestead Foremost's Ina 410301
Lilac of White Farms 425319
Hilltop Governor's May Rose 387057
Chedco Olivia 393801
Red GG
Homestead Royal Red Girl 403102
Chedco Sophia 391432
Birchfield Susanna 2d 412294
Beechford's Veronica 328635
Lagrange's Butterfat Ultra May 481580
Heartsease Butterfat Ruby 455021
Lagrange Sequel Fernaquel 481582
Glynwood's Andromeda 375760
Heartsease Fashion Favorite 450471
Heartsease Butterfat Maid 425286
Pegter's Jamoka 447576

Brelia, Herbert, Plattsburg, N. Y.
Royal's Katherine Nancy 461767
Royal's Miss Mary 546415
Royal's Blanchette 502148
Golden King's Corydalis 558869
Monarch's Lassie Isabel 474680
Emblem's Annita 375285
Royal's Madge 480539
Blancheur's Dot 465684

Chamberlin and Son, F. O., Jordan, N. Y.
Jackie GG
Barbara GG
Jane Arden of Echo Heights 407764
Viola of Echo Heights 511298
Olive Oyle of Echo Heights 511297

Dutton, J. A., and Kelly, C. H., Cato, N. Y.
Lady GG
Beauty GG

Ennis, R. H. and Son, Lyons, N. Y.
Wally
Mabel
Esther
No. Nine

Fish, Louis, Jr., Salt Point, N. Y.
Millie's Ivy of Broadview 338064
Rosalie's Grace 311400
Ivy's Golden Dollie 435494

Gates, Rufus R., Plainville, N. Y.
No. 17 GG
No. 13 GG

Ioset, L. J., Baldwinsville, N. Y.
Shirley GG

Lake, Homer, Lyons, N. Y.
Alma

Longrod, Peter, Lyons, N. Y.
Lady Mollie
Brindle
Hoover
Tootie

McIntosh, Florence P., Cayuga, N. Y.
Strathbran Nora 432037

McNab, A. J., Pine Plains, N. Y.
Meadow Brook's Aria 470947

Meaker, H. F., Memphis, N. Y.
Coral RG

Milliman, T. E., Churchville, N. Y.
No. 54 GG
No. 91 GG

Munro, T. H., Estate of, Camillus, N. Y.
L. Cherry of Munroholm
Gladys of Munroholm
Peaches of Munroholm
Peggy of Munroholm

Naylor, Ernest, Lyons, N. Y.
Bobbetta
Bess

Oakes, R. L. and Son, North Rose, N. Y.
Flora

Onderdonk, Dorothy, Hall, N. Y.
Bonnie's Lassie of Elmwood 378568
King's Monie of Munroholm 251227
Valentine's Cupid of Elmwood 419125
Frosty's Fairy of Elmwood Farm 427826

Onderdonk, W. B., Hall, N. Y.
Cherry GG
Princess Anne's Favorite 404108
Bess GG
Daisy GG
Jill's Jule of Elmwood Farm 476293

Payne, Howard, Clarence, N. Y.
Olive of Brightside Farm 290286
Marigold of Wis Koy 395493
Dimple of Sunny View Farm 368547
Douglaston Duchess Marguerite 358646
Melior Don's Red Rose 347966
Brooklands Easter Lily 453363
Brooklands Confidence 455768
Veva of Sunny View Farm 307966
Donna of Sunny View Farm 332627

Price, A. B., Clarence, N. Y.
Pansy of Auburndale 352091
Archer's Leonora of Fern Vale 304485
Heweshurst Ultra Beneal 339969
Sally 18562

Somes, Floyd, Memphis, N. Y.
No. 8 RG
No. 11 RG
No. 4 RG

Wells College Farm, Aurora, N. Y.
No. 10 GG
Perfection's Nancy of Wells 435572
Perfection's Golden of Wells 435570
Perfection's Helen of Wells 404297
Pretor's Edith of Wells 379765
No. 27 GG
No. 39 GG

New York State Approved Advanced Register Records from April 15 to May 15, 1939

Henry L. Batterman, Mill Neck, New York
Beaverbrook Georgina 409115
Brownlie Radiant Flower 491324
L. J. Benson, Wassaic, New York
Daisy of Whippoorwill Farm 351725
O. H. Cheney, Patterson, New York
Peach Melba 309226
G. H. Crocker, Cortland, New York
Superb's Noble Rose 449638
Elizabeth Douglas, Tilly Foster, New York
Stadacona Dimple 464593
Stadacona Rexella 423726
Peter G. Gerry, Delhi, New York
Cathedral Foxie's Mabel 436665
Lake Delaware Frairies 447420
Fred H. Gordon, Brockport, New York
Beechwood Bocianna 463740
George C. Hinds, Springfield Center, New York
Hindsdale Golden Gretchen 442638
Oscar F. Kinney, North Chatham, New York
Waldorf Marianna's Myrtle 414823
Waldorf Dixie-Bell 505896
Waldorf K. A. Janine 478500
J. M. McDonald, Cortland, New York
Yokum Surprise 415158
Yokum Sally 453796
Virginia King of Hosford Farm 465929
J. R. MacElroy, Jonesville, New York
Violin of Birch Brae 441182
J. R. Newton, Cape Vincent, New York
Dill of Whippoorwill 459684
F. Howard Slayton, Port Byron, New York
Queset's Minnehaha 215625
Estate Gage E. Tarbell, Smithville Flats, New York
Tarbell Farms Royal Saidee 467506
Tarbell Farms Royal Beatrice 440220
Tarbell Farms Brilliant Waneta 426914
Frank Van Wagner, Hyde Park, New York
Vancrest Charm 423469
Est. J. L. Wilkie, New Windsor, New York
Forge Hill Royal Bountiful 305060
Richard W. Woolworth, Salem Center, New York
Sequel's Poundstock 428529

Barn Burns

THE barn at the Evan-Wel Farm in Mt. Forest, Michigan, burned on July 2, 1937. It was rebuilt for forty-eight cows and on the evening of December 16, 1938, it again burned. All the Guernsey cattle were saved.

Sales at Sunnymede

SUNNYMEDE FARM, Bismarck, Missouri, recently sold two heifers to R. F. Davis, Alexandria, Indiana. One is by Elm Farm Raider 146302, A. R., and the other by Sunnymede Early General 242558. Mr. Davis is starting a new herd and has been assistant superintendent of the Pittsburgh Plate Glass Company at Festus, Missouri. He expects to be located on the home farm this summer.

Sunnymede also recently sold two bulls and two heifers to H. A. Johnson who is associated with the Mayo clinic at Rochester, Minnesota.

Scours in Calves

IN reply to the article by Owen H. Dietrich of Bremen, Indiana, which appeared in the Journal of April 15, I would like to offer my opinion regarding scours in calves as I have not lost a single calf from this disease in the last twelve years.

Unless the disease exists before birth, a healthy born calf from healthy parents should never be troubled with scours, if it is properly cared for. Absolute cleanliness through calving time; care of the navel at birth; clean quarters and good clean dry straw are most important during the first six weeks, but especially the first eight days.

I have never fed a calf more than eight ounces until twelve to sixteen hours after birth, and this by sucking between two fingers. The second day, one pound for each four feedings, gradually increasing by ounces daily until the calf is getting stronger; then skipping a meal, and by the time the calf is four weeks old and in good condition, two meals daily are sufficient.

At six weeks of age, I am very much in favor of using about one pound of a good brand of calf meal to each ration of milk, mixed with warm water. This will keep the animal open and is a sure prevention of constipation. Many calves have had diarrhea from birth as a result of overfeeding. Bacteria is generally present and once the bowels of the calf are in a sick condition, the various bacteria in association with scours have the foundation to grow and multiply. It is practically impossible to cure scours; but we can prevent it at least ninety-nine per cent.

Calf raising is quite simple and great fun. A good cowman should know by instinct how much to feed his calves without doing any harm. Spotlessly clean quarters, plenty of light and fresh air—no drafts—good quality milk and feed, regular feeding times with no favoritism, just good judgment; these are the principles which guarantee satisfactory results. Also, sterilization of milk and feeding pails after every meal, or at least thoroughly scrubbing same is a big factor in the raising of healthy animals.

I am following these few rules strictly, and my experience has proved "all is well in the calf barn."

MAX GROBER, herdsman
Berryland Fruit & Dairy Farms, Ltd.
Haney, British Columbia

Wisconsin County Meetings

By GEORGE D. BRITTS

A SERIES of meetings of Wisconsin county associations was scheduled so that C. B. Finley, representative of The American Guernsey Cattle Club, could attend. Mr. Finley talked on the value of national advertising and the new literature they are putting out, also urged testing and better breeding programs along definite lines. George D. Britts, assistant secretary of the Wisconsin Guernsey Breeders Association, attended the meetings and talked on "What other county associations are doing and what is the state association worth to the average breeder?"

About 125 Guernsey folk attended the annual winter meeting and turkey dinner at the Moor Baths in Waukesha on February 28. A good report was given by Secretary Delbert H. Kingston. Sales were good, and the average sales price of grades and pure breds showed a differential of nearly $100 in both cows and heifers.

L. B. Stevens, D. M. Laney and Dave Owen were reelected directors with L. B. Stevens as president; C. H. Hulburt, vice-president, and Delbert H. Kingston, secretary-treasurer.

After the luncheon, President L. B. Stevens emphasized the need for testing all animals in every herd on test, and the necessity of following definite blood lines in a better breeding program.

Isabel McKerrow gave a splendid address on seven years of 4-H Club work. Isabel placed first in judging at last year's state fair and won a free trip to the National Dairy Show where her judging team placed second. Leonard Eggleston reported on the work of the testing association.

Theodore Schmit, Ora Breitrick and Guy Daniels were reelected as directors of the Outagamie County Guernsey Breeders Association. A good report was given of last year's activities by Secretary Stanley Jamison.

In addition to the two Guernsey bull rings started through the work of

(*Please turn to page 1043*)

GORDON HALL

PURCHASING AGENT CONSULTANT

I can be of helpful service to you in selecting cattle, working out a breeding program and other farm problems.

Snowden Lane - Princeton, New Jersey

New York News . . .

(*Continued from page 1038*)

volume. The market has been far from stable. During the period of the Federal Order conditions improved, but our producers could not receive these advantages due to the equalization program. We are holding $6,090.27 for the months of September, October, November and December, and with January, 1939, it amounts to $8,387.79. Due to Judge Cooper's decision, the Secretary of Agriculture suspended the Order as of February 1. It was appealed and was argued before the Supreme Court this last Monday. Mr. Manley, your attorney, will, undoubtedly, mention it in the remarks he will make.

Rochester

Rochester continues to be our second largest market and has been a stable market for the full year of 1938. However, it is off to a very good start in 1939 to be a demoralized market. Golden Guernsey sales in Rochester are still on the increase, having about a five per cent increase for the year.

Syracuse

There are many things that I would like to tell you about this market in particular, but I must resist the temptation. Our volume increased 15.93 per cent, the highest of all markets. While the figures in my report show a decrease in Golden Guernsey sales, this is not actually so. Through some misunderstanding last year, the milk sold Emmadine Farm from the Syracuse plant was recorded as Golden Guernsey sales—this was an error. Our route sales increased 23.18 per cent.

While not strictly a part of the report for 1938, you will be glad to know that we will be in our new plant by the first of June. I am told it will be ready May 15, but I shall be happy if it is June 1. Should you come to Syracuse, you must stop and go through the plant and enjoy some genuine Guernsey ice cream.

Utica

Utica is our smallest market and has caused us no particular concern. As a matter of fact, its concern has been Mr. Brown's, your president, as he has kept it well directed.

To just give such a general analysis of your association's activities for the year 1938, seems altogether unfair to those who have made such a favorable report possible. Some one has said that "a man is known by the company he keeps"—the accomplishments of the association are not mine to claim. The rightful claim should go to those who are associated with me in directing your affairs. I am very happy in my associations with these co-workers of mine. Each department is under the direct supervision of some one with proper authority. A better group no organization could ever boast of having.

"Prof" Duck has charge of all the breed and extension work and takes care of many matters that seemingly no one can handle quite as well as he.

I think if I were to try to decide what single act of mine in all my fourteen years of service was of greatest value to you, I would have to honestly say the choosing of Mr. Manley to be in charge of the legal affairs of your association.

I cannot speak too highly as to how I feel toward Mr. Gallagher who has charge of our Coxsackie plant and looks after our whole Eastern District section; Sherwood in charge of sales at the Syracuse plant and Garmon in charge of production, have continued to do a grand job for you. Dr. Higby, who is in charge of our farm inspection, seems to have won the good will and welcome of you all and when an inspector is a welcome visitor—"that is news." The office management is still under the same head and a more congenial and efficient group of office workers could not be found anywhere.

I just can't express how I feel toward all these people for the part they have taken in making this report possible; I cannot praise them too highly or give them too much credit for our accomplishments. Last year the Board of Directors was increased to fifteen—just another blessing which I can count in my life in giving me the opportunity of working with such men.

With my co-workers I pledge again our loyalty and our best for the cause of Guernsey.

Respectfully submitted,

B. J. H. Rikert

Wilson Dies

Clarence True Wilson, connected with the Methodist church, who died recently, was a member of The American Guernsey Cattle Club, having joined on January 23, 1917. He had a herd of Guernseys near Gresham, Oregon. He was born at Milton, Delaware, on April 24, 1872.

MOUNT LOGAN FARMS

offers

No. 1. Bull Calf *Born Jan. 2, 1939*
Sire: Franchester Royalist 242626
Dam: Eilene of Mount Logan Farm 395770
9572.8 lbs. M., 530.5 lbs. F., Cl. CC
On retest in Cl. AAA.

No. 2. Bull Calf *Born Jan. 28, 1939*
Sire: Franchester Royalist 242626
Dam: Pride's Fairy of Maple Lawn Herd 180565
10363.8 lbs. M., 449.6 lbs. F., Cl. A

WRITE FOR PRICES AND PEDIGREES

Accredited **Chilicothe, Ohio** *Negative*

Mr. and Mrs. M. D. Vaughan, *Owners*

I am glad to recommend my superintendent as I am disposing of my herd and discontinuing general farming operations. He is experienced in orcharding, poultry and dairying.

MOOSE HILL FARM

Henry P. Kendall
140 Federal Street
Boston, Mass.

Donald Fairman, Supt.
Moose Hill Farm
Sharon, Mass.

FOR SALE

Robinwood Guernsey Farm (fully equipped) Pure Bred Guernsey Cattle. 500 acres good corn land, pasture, pecan groves, fruit trees and timber. Located fourteen miles north of "The Beautiful Gulf Coast."

ADDRESS INQUIRIES TO
KERR REALTY COMPANY
Gulfport -:- Mississippi

POSITION WANTED

By experienced married Herdsman with family. Experienced with A. R. work, breeding, feeding and general development of herd. College trained. Also experienced with the handling and distribution of Golden Guernsey milk. Not afraid of hard work. Best of references.

Box G.W.C. Guernsey Breeders' Journal Peterborough, N. H.

Wisconsin Meetings . . .

(Continued from page 1041)

former County Agent Randall C. Swanson, a bull co-operative was formed to take care of the needs of the smaller breeder. Fred Magnus, the present County Agent, gave a good outline of how the plan was working. They now have twenty-nine bulls out among the breeders in the county, and requests coming in for more.

When a breeder needs a bull he notifies the County Agent or Palmer Gums, cow tester in the "All Guernsey" association who keeps a list of bulls that are available, with prices. The breeder who gets the bull pays one dollar in cash and gives a note for thirty-nine dollars. This note is non-interest bearing and is held by the association as collateral. The breeder also pays twenty-five cents each month he has the bull in service on his farm.

When the breeder no longer has use for this bull he is tested for health and checked on production and if good enough he goes into another herd. If not, he is sold over the block and the proceeds go into the funds of the cooperative.

The breeder from whom the bull is purchased may take one share of stock at ten dollars and receive the rest of the purchase price in cash, no consigning breeder to have more than four shares. All profit is credited to the association and at the end of the year dividends are credited to the notes of the association, and if a surplus is shown, it is to be divided among the breeders who purchased and raised the bull calf. All loss from death of a bull is assumed by the association. Minimum production of the dam of any bull must be 300 pounds of butter fat or more.

Much credit for the working of this plan must go to Palmer Gums, tester, who is also acting as part-time field man for the association.

Calumet County Guernsey breeders met at the city hall in Chilton on the evening of March 1. Music by the local "Little German Band" was enjoyed. The best part of the meeting was the questions and round table discussion after the talks. Everyone took part and the meeting became a friendly visit. Much credit for this good meeting should go to August Ploeckeman and vice-president, George Heller.

Guernsey breeders of Winnebago County met at the Raulf Hotel in Oshkosh for a luncheon, and had their annual business meeting and election of officers. President John Moore presided at the meeting.

The Secretary's report by County Agent Hefferman told of a good summer picnic. Several bulls were given out to 4-H Club boys by local breeders; the boys to grow and show the calves at the local fair. If sold, the boy will get two-thirds of the sale price and the consigning breeder one-third.

The following members were retained on the board as directors: John Moore, R. W. Harness, Robert Hefferman, Robert Caldwell, Robert Heyn, Charles Foote and Harlan Wilson.

Charles L. Hill came over from the neighboring county of Fond du Lac and gave a very interesting talk on the trend toward registered Guernseys, and urged all breeders to get their registrations up to date. He stated that the price for pure breds was better and sales were increasing.

The Fond du Lac County Guernsey breeders meeting was called to order by President Clarence Sheridan. A good report was given by Fred Ingalls, secretary.

The only changes made on the board of directors was the election of John Hill, who was also elected secretary. Fred Ingalls, who has served as an officer for thirty-one years, was made vice-president. Frank Abbs was re-

PUT UP HAY THIS EASIER WAY!

Stop slaving in the hot, dusty hay mow. In good weather, blow your hay into the mow or stack with this Papec. Save time - labor - space. Good weather or bad, make green hay crops into grass silage. A simple Papec attachment adds molasses or phosphoric acid automatically to preserve the crop. In addition, this Papec with its special feed roll handles corn better than any standard ensilage cutter. Chops straw. Shreds fodder.

Write for free booklet. Facts about grass silage, chopped hay, trench silos, storing straw. No obligation. Papec Machine Co., S. Main St. Shortsville, N. Y.

HAY CHOPPER-SILO FILLER
More in Use Than Any Other Make

Manager-Herdsman

Age 29, married, no children. College trained. Thoroughly experienced with Guernseys and dairy farming. Free for employment due to sale of estate.

BOX P. W. J.
Guernsey Breeders' Journal
Peterborough - New Hampshire

Choice GRADE Guernseys

JOHN G. GRAU

Long Green - Maryland

***"Important"*—WEIGH THE MILK**

Three Sizes: 40, 60 and 120 lbs.

Our new Dairy Scales have extra large dials of genuine vitreous porcelain, acid-proof, non-corrosive and permanent—wide graduations easy to read. They have patented adjustable index pointers for obtaining tare weight of empty pail. "Pelouze" Scales are warranted accurate and made to comply with the Departments of Weights and Measures in all States. Order through any leading supply house. Specify "PELOUZE." Send for circular.

PELOUZE MANUFACTURING COMPANY
232-242 East Ohio Street Chicago

STROHMEYER & CARPENTER, Inc.

Photographers of Animals

White Plains - Box 788 - New York

Reduce Your Losses from CALF SCOURS

Franklin Calf Scour Bacteria is a valuable aid in the prevention and treatment of White Scours in young calves. 10c per dose.
Catalog on request.

O. M. FRANKLIN SERUM COMPANY
Union Stock Yards, Los Angeles

BUT—IT HAS NO FUTURE!

Before you condemn a cow to the butcher's block, make sure her trouble isn't too little vitamin E. Try feeding ADM cold-pressed Wheat Germ Oil —rich natural source of reproductive vitamin E.

TRY ADM Cold-Pressed WHEAT GERM OIL

Don't Give Up on Shy Breeders!

Shy breeders may have the makings of high producing cows. Give them a chance. First make sure they have no disease. Then give them enough ADM Wheat Germ Oil to insure a safe vitamin E reserve. Watch your results.

Failure to Catch and Carry Due Often to Vitamin E Deficiency

When it comes to breeding there's one vitamin you can't get along without. No vitamin E — no breeding! Too little vitamin E — blanks, misses, slips! Don't gamble on vitamin E.

Prepare cows now for summer breeding

If you want spring calvings on time prepare cows for summer breeding now. Find out how and when to feed ADM Wheat Germ Oil. Write for *Free* book—*Today!*

Archer-Daniels-Midland Co.
Specialties Division
619 Roanoke Building Minneapolis, Minn.

Always Consult Your Veterinarian

Dress Up Your Herd
with
HORN CHAIN MARKERS

Consists of brass plated steel chain and lock, marked with initials or numbers. Neck chain and neck strap markers also available at prices you can afford to pay. Best of workmanship guaranteed.

Write for FREE Catalog

Latest catalog shows more than 100 stockmen's supplies, including show and stable halters, blankets, labels and many other items. Don't fail to write for this FREE catalog.

C. H. DANA CO., Inc.
45 Main St. HYDE PARK, VERMONT

Please Mention The
GUERNSEY BREEDERS' JOURNAL
When Answering Advertisements

COW COVERS
HALTERS

Low Market Prices

R. LAACKE CO.
1646 N. 3d St.
MILWAUKEE, WIS.

WANTED

Wisconsin A. R. and D. H. I. A. Supervisor desires position as assistant herdsman with leading Eastern or Middle Western breeder. Young, energetic. Excellent references.

BOX W. J. M.
Guernsey Breeders' Journal
Peterborough - New Hampshire

elected treasurer and Clarence Sheridan reelected president.

It was voted to appropriate fifteen dollars to be used in 4-H Club work. Breeders were also cooperating in placing bull calves with 4-H Club boys on about the same plan as was used in Winnebago County, except that the breeder and boy shared equally in sales price.

Charles L. Hill urged the breeders to work for an area Bang's test in their county and said that practically all of the Guernsey herds in Fond du Lac County were now accredited. County Agent Massie told of the testing association work in the county in which they list third, and are also third on the list for approved sires.

Sauk Guernsey breeders were called together by County Agent Karch for the purpose of reorganizing their association. Herbert Hockmuth was elected as temporary chairman. Directors elected for three years were: C. W. Wichern, Art Hyzer and Herbert Hockmuth. For two years: R. F. Klemm, Glen Johnston and William Westerfeldt. For one year: Theodore Herwig, Fred Bisch and G. G. Schuette. From this number, Herbert Hockmuth was elected president, Fred Bisch, vice-president, and Art Hyzer, secretary-treasurer.

Guernsey breeders of Vernon County met at the court house in Viroqua and listened to the secretary-treasurer's report by A. J. Malin. Officers elected were: H. E. Jacobson, president; Ross Hocking, vice-president; A. J. Malin, secretary-treasurer; L. E. Cass and Herman Felton, directors.

A committee on sales and entertainment was elected as follows: County Agent O. G. Johnson, A. E. Gronning, Ray Vergeront, Walter McClurg and Maurice Wangen. Plans for a summer meeting and picnic were discussed and left to the committee for final arrangements. Plans were also discussed to secure a large attendance from their county to go to the state summer meeting to be held in West Salem.

County Agent Manley Sharp sent out invitations to all of the Guernsey folk in Juneau County for a meeting. President Vern Clauson opened the meeting and told what their county association was doing. Secretary Mrs. M. L. Witz reminded their membership that Juneau County got the twenty-five dollars appropriated by the state association for the winning county show herd at the state fair, coming a distance of 125 miles from the fair grounds and also having a paid-up membership of twelve or more members.

Clark County folk had two meetings. The first was in the afternoon at Greenwood. A small group attended this meeting but a larger crowd of Guernsey enthusiasts were out for the evening meeting in Curtis.

Mr. and Mrs. Arthur Swenson and President Ed. Beck are workers who know how to get things done. One of their winter projects is a night school for Guernsey breeders once a week, the High School agricultural teachers of Greenwood and Owen leading the discussion and making outlines.

County Agent Landry told of the testing association and other constructive work being carried on in the county. It was a good meeting.

County Agent Gustave Sell must have a magic system to get the folks out, for there were eighty who enjoyed the films of the Island of Guernsey. William Rogan, county agent of Marathon County, gave a good talk on the history of the Guernsey association and sales work they used to do.

A committee was selected to get the breeders of the county organized at a later meeting, after which a colored film was shown. It is expected to have a good active membership in both Lincoln and Marathon Counties.

Guernsey breeders of LaCrosse County held their annual meeting and election of officers at West Salem on February 11. The meeting was called

to order by President Adolph Nuttleman. Secretary-treasurer, Vilas Young, gave a good report of last year's work which included four consignment sales, each one showing a profit.

The Area Bang's test was discussed and County Agent Spreiter said the county was divided in school districts and quite a number already signed for the test. It was agreed that each district be carefully canvassed for signers and a resolution asking for an appropriation to carry on the work was sent to the legislature. It was voted to invite the State Association to have their summer meeting in West Salem.

Highcroft Has Highest Average

HIGHCROFT FARM, Wayzata, Minnesota, owned by F. T. Heffelfinger, had the highest herd average for butter fat production of any Guernsey herd in the South Hennepin Dairy Herd Improvement Association for the year ending April 1, 1939, according to the report of the tester, George L. Granander. Fifteen pure bred Guernseys in the Highcroft herd finished their year with a butter fat average of 466.13 pounds per cow.

This is the highest yearly average ever attained by Highcroft Farm, the highest previous average having been 442 pounds of butter fat per cow. The high cow in the Highcroft Farm herd made 621.8 pounds of butter fat. Four cows made over 500 pounds; five made over 400 pounds and four made between 300 and 400 pounds, the lowest record being 311 pounds of butter fat. The other cow to make up the fifteen was a heifer with an incomplete year.

The four pure bred Guernsey herds in the South Hennepin Dairy Herd Improvement Association with yearly averages of more than 400 pounds of butter fat are as follows: Highcroft Farm; Boulder Bridge Farm; Woodend Farm; and Spruce Shadows Farm.

WANTED
YOUNG GUERNSEY BULL
Ready for heavy service. Suitable for Association work. Must be son of proved sire. Backed with 600 lb. production.
Price must be reasonable.
EARL MEANS, County Agr'l Agent
Iola, Kansas

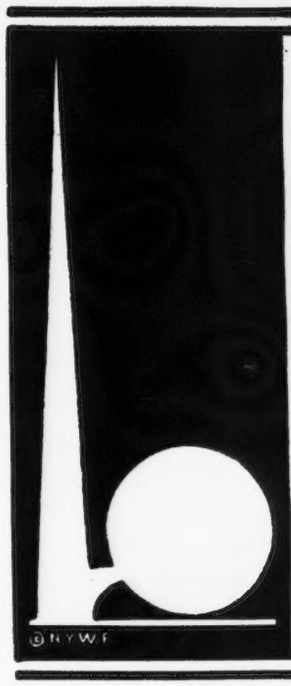

All Cows at the NEW YORK WORLD'S FAIR and GOLDEN GATE EXPOSITION milked with
DE LAVAL MAGNETIC MILKERS

THAT De Laval Milkers are used exclusively at these two great expositions, to demonstrate the best methods of clean milk production, is a tribute to their economy, efficiency and superiority.

At New York 150 cows, selected from leading herds of all dairy breeds, are milked in the spectacular "Dairy World of Tomorrow," with De Laval Magnetic Milkers. At the "Electrified Farm" of the New York Fair a fine herd is also milked the De Laval Way.

At San Francisco, in the Dairy Industries Exhibit, De Laval Magnetics are doing their dependable work.

These De Lavals milk in exactly the same way as all other De Laval Magnetic Milkers, everywhere acknowledged to be the world's best.

For best, fastest and cleanest milking, use De Lavals.

The De Laval Separator Company
NEW YORK 165 Broadway — CHICAGO 427 Randolph St. — SAN FRANCISCO 61 Beale St.

Journal Readers

AT least two United States Senators take time off to talk about Guernseys. Senators Reed of Kansas and Holman of Oregon are reported as constant readers of the Guernsey Breeders' Journal.

Senator Reed owns Sun Farm, Parsons, Kansas, that will be ten years old this fall, and every cow that has milked has a record. He has been continuously in Dairy Herd Improvement work and now has a string of ten cows on Advanced Register test. The farm is owned by Senator Reed, W. H. Martin, and Lester Coombs and they have a herd of seventy-five Guernseys.

They also publish and manage the Parsons Daily Sun.

Position Wanted
as herdsman or showman to take out a herd on circuit, by a single man age 36. Lifetime active and practical experience in all dairy and animal husbandry. Have fitted the best herds on land for dispersal sales and showed at principal shows on land, from coast to coast, with success. 20 years experience in show ring.
Available at once.
Box G. 6
GUERNSEY BREEDERS' JOURNAL
Peterborough, New Hampshire

When in need of
LIVE STOCK PICTURES
Send for
COOK & GORMLEY
Union Stock Yards, Chicago, Illinois

Please mention the Journal when answering our advertisers.

O.K. SATISFIED BUYERS!
The repeat business we enjoy from buyers of both pure bred and grade cattle is evidence that
MICHIGAN GUERNSEYS MAKE GOOD
and our puchasing assistance is pleasing.
H. W. WIGMAN
Secretary, Michigan Guernsey Breeders' Association
LANSING, MICHIGAN

Buy Eastern Breeding from a Western Guernsey Herd

MIDDALE GUERNSEY FARM, Ridgefield, Washington, *offers:*

Lad's Junior of Middale

Born January 15, 1939

Coronation Western Lad 228922
Reserve Champion, Pacific International, 1937. 1st. Prize Senior Yearling, Pacific International, 1936.

Green Meadow Coronation Prince 125281
28 A. R. daughters, 34 records average 601.8 lbs. F.

Aiyukpa L. Coronet 296328
641.1 lbs. F., Cl. G, 1st prize Eastern States, 1932. By same sire as Aiyukpa L. Sheik 187422.

Aiyukpa L. Sheik 187422
A Middale herd sire with 16 A. R. daughters, 20 records. 14 now at Middale, 12 now on test.

Wandamere Janet 451457
10275.5 lbs. M., 541.9 lbs. F., Cl. E. Now on test in Cl. AAA, with 198 lbs. F., 101 days.

Wanda of Wandamere 369055
12469.0 lbs. M., 632.0 lbs. F., in Cl. A.

Green Meadow Courageous 81810
15 A. R. daughters, 3 A. R. sons. Grandson of Langwater Warrior 26509

Green Meadow Coronation Princess 134448
Paternal half-sister to Shuttlewick Levity 101850

Aiyukpa Levity-King 130508
11 A. R. daughters, 5 A. R. sons. Son of Shuttlewick Levity 101850. Grandson of Langwater Warrior 26509.

Golden Coronet of Jean Du Luth 81283
968.8 lbs. F., Cl. AA, former World Record.

Aiyukpa Levity-King 130508
3rd prize senior yearling and 3rd 3-yr.-old at National.

Aiyukpa Golden Coronet 215568
539.5 lbs. F., Cl. GG. Out of Golden Coronet of Jean du Luth 81283.

Chicona President 135545
Son of Rockingham Fashion

Mary Lou of Olympia 227204
16253.8 lbs. M., 809.4 lbs. F., Cl. A

An exceptionally nice young bull. A paternal half-brother to Lad's Phyllister of Middale, junior champion at Western Washington Fair, 1938, now herd sire at Chuckanut Farm, Burlington, Washington

All Middale Guernseys on two-time milking, official triple letter herd test

MIDDALE GUERNSEY DAIRY, Ridgefield, Washington

On main Pacific Highway, 7 miles due north of Vancouver, Wash.
ARTHUR MOULTON, *Owner-Manager*

Discriminating Breeders appreciate the blood lines at

≈ Fritzlyn Farms ≈

VALLIE SOLD!

FRITZLYN VALLIE 266853, the *Valor's Fashion* son featured in the Dec. 1 advertisement, was sold Dec. 8 to Raymond Lehmann, Worthington, Iowa. Vallie, a grandson of Langwater Valor, is out of Fritzlyn Jubilee 449918, 10357.3 lbs. M., 604.7 lbs. F., Cl. FF.

A Few Choice Ones Left

FRITZLYN SUPREME VALOR 271516

Dropped November 17, 1938

Sire: VALOR'S FASHION 214206. *Dam:* FRITZLYN SUPREME DOLLY 420580, 12713.6 lbs. M., 575.4 lbs. F., Cl. G, on retest, 145 days, 6352.5 lbs. M., 283.4 lbs. F., Cl. B. She is by Supreme's Trojan 206630, son of Royal Supreme 317088 by Mixter May Royal. His dam is Foremost Barbara 188121, daughter of Langwater Foremost. The dam of Supreme Dolly is Fritzlyn Ultra Dolly 357450, 10469.7 lbs. M., 516.1 lbs. F., Cl. FF., she by a son of Upland's Good Gift 77253.

BULL CALF:

Dropped January 13, 1939

Sire: VALOR'S FASHION 214206. *Dam:* FRITZLYN MADELINE 375142, 11749.4 lbs. M., 560.0 lbs. F., Cl. GG, on retest, 101 days, 4782.6 lbs. M., 222.44 lbs. F., Cl. A. Her sire is a grandson of Langwater Horatius and Langwater Cavalier. Her dam, a daughter of Upland's Good Gift, sire of 35 A. R. daughters and he a son of Langwater Cavalier. This is a line bred calf of Langwater blood lines.

Write for Price and Pedigree

FRITZLYN FARMS - *Pipersville, Pennsylvania*

Federal Accredited 43770. . Bang's Free Certificate 485

WILLIAM F. FRETZ, *Owner* G. E. LEWORTHY, *Manager*

IOWA Guernseys

Wyanet Farms

DAVENPORT, IOWA

OPPORTUNITY
to purchase a "STARLIGHT" son at a reasonable price.

OFFERING
Bull calf dropped February 25, 1939.
Sire: LIBERTY'S STARLIGHT 211327 (see page 571, April 1 advertisement).
Dam: IMP. MELBA OF WELL LANE 275207, C. T. A. record in 354 days, 1938, of 9734.0 lbs. M., 451.2 lbs. F.

INHERITED LONGEVITY
Imp. Melba of Well Lane made her last record of 451.2 lbs. F. at the age of 12 years.

Write for price and pedigree

GEORGE M. BECHTEL, Owner — EVERETT S. GENSICKE, Manager

Wynola Guernsey Farm

Here He Is . . .

"A Champion Top and Bottom"

OFFERING . . . Bull calf dropped Sept. 15, 1938—Line bred along popular Boulder Bridge blood lines. Sire: BOULDER BRIDGE ATHLETE 251153 (junior champion at the Iowa State Fair and National Dairy Show, 1938). Dam: POLLY OF WYNOLA 475720. Now on test in C. T. A. and in 195 days has made 239.9 lbs. F. Sire: Boulder Bridge Redoubtable 209483. Junior Champion at the Iowa State Fair in 1933. Dam: Phyllistine of Wynola 405551. C. T. A. record of 467.5 lbs. F., 307 days.

PRICED FOR QUICK SALE
WRITE FOR PRICE AND PEDIGREE

Accredited for T. B. — State Bang's Free Certificate 617

GEORGE H. MAHR & SONS — INDIANOLA, IOWA

SUNNYBROOK GUERNSEYS

Have demonstrated their ability since 1916
Offering line bred herd sires of Boulder Bridge Blood Lines

READY FOR SERVICE

Promising "Beacon" son, dropped April 10, 1938

His Sire: BOULDER BRIDGE BEACON 228398 that is by Boulder Bridge Premier 189172, A. R., and out of a 534.0 lbs. F., Cl. G daughter of Caumsett Harvester 145445, A. R. Line bred to Langwater Waldorf 128541, A. R. (noted show winner) and to Silverwood Diana 82740, A. R.

His Dam: DAIRYLAND OF BREEZY HILL 239647, A. R., 9817.2 lbs. M., 464.9 lbs. F., Cl. AHI, 11126.0 lbs. M., 525.0 lbs. F., C. T. A. (twice-a-day milking).

For the small herd owner interested in getting a good herd sire at the right price—here is AN OPPORTUNITY.

INDEPENDENCE, IOWA

ACCREDITED — R. A. NELSON — BLOOD TESTED

OAKWOOD FARM

1904 — "Iowa's Oldest Guernsey Herd" — 1939

MAY ROSES — CHERUBS
GOOD GUERNSEYS ALWAYS

Presenting . . .

A STATE CHAMPION

Bred and Owned on the farm

	MILK	FAT	CLASS
JOSEPHINE YEKSA Q. 3d 132020, A. R.	13251.3	763.4	AA
	9278.9	509.1	AAA
	8839.1	472.3	CCC
	7990.0	436.4	EEE
at 16 years, C. T. A. (286 days)	7370.0	360.7	

"Josephine" is by Yeksa May Rose King 54473 and out of Josephine Yeksa Q. 91104, A. R. (2 A. R. daughters).

QUARTON & BOSWORTH, Owners — ALGONA, IOWA

Cherub • MAXIMUS • Foremost

Our Senior Sire

LOMA MAXIMUS 185999

Highest index proved sire (Guernsey) in Iowa D. H. I. A., 1938.

Sire: LOMA MAX 134229 (junior champion, Michigan State Fair, 1928) is a grandson of Ladysmith's Cherub 30761, A. R., and Pearl of Pomeroy 40325. Dam: LOMA MAID 245253, A. R., 11339.0 lbs. M., 581.9 lbs. F., Cl. E. She is a granddaughter of Langwater Foremost 39191, A. R., and Langwater Mixter 69371, A. R.

FOR SALE:

OLD FARMSTEAD ANDY 270074. Sire: HIGHLAND PLACE TOUR DE BEURRE 206843. Dam: PRIMROSE'S LOMA MAID BEAUTY 417343. A daughter of "MAXIMUS." 9897.0 lbs. M., 461.1 lbs. F., C. T. A. as a three-year-old.

"Andy" is priced for Quick Sale.

WRITE FOR PEDIGREES

OLD FARMSTEAD

HOMER S. FIKE, Owner — WATERLOO, IOWA

50% of our herd traces to 2 outstanding foundation females.

DUTCHESS OF TARRYAWILE 302263, 601.5 lbs. F., C. T. A. work, as a 4-year-old.

FAITH OF CHESNEY FARMS 83382, A. R., 632.7 lbs. F., Cl. A, (4 A. R. daughters and 1 A. R. son).

Offering:

Young herd sires—line bred to these outstanding foundation cows and out of dams that are unusually deep-bodied, good uddered cows, **the kind you would select as the dam of your herd sire.**

Write for price and pedigree

Whitebreast Farm — FRED S. RISSER, Owner — CHARITON, IOWA

STEDE WELL'S GUERNSEYS

• *WE HAVE PRODUCTION FOR SALE* •

"Home of 2 State Champions"

offer

Promising Bulls For Sale — sired by
BOULDER BRIDGE SUNCREST 226838

These bulls are from 1 month to 2 years of age and are bred along popular blood lines, tracing to bulls and foundation females that have played an important part in building the Boulder Bridge and Hilltop herds.

We will gladly send you our bull list and pedigrees on those that best fit into your breeding program. Write us your needs.

Harry Lage — DAVENPORT, IOWA

SUNNY DALE FARM

"the home of PRODUCING GUERNSEYS"

We have purchased from St. Albans Farm, Becker, Missouri

ST. ALBAN'S COUNT'S DART 271970

Sire: COSQUAY'S FOREMOST 128093, A. R. Born May 11, 1926 and still active in service at St. Albans. Mount Hope gives him an index of 19555 lbs. M., and 997 lbs. F., one of the four highest indexes of the breed. 9 A. R. daughters, 1 A. R. son. Dam: GRAND MERE HALE SPOT 413487. A very typy cow but unfortunately injured one quarter and produced on 3 quarters: 10138.4 lbs. M., 538.6 lbs. F., Cl. AHI (2-time milking). 8365.4 lbs. M., 455.2 lbs. F., Cl. AA (2-time milkng). Her dam made 10739.7 lbs. M., 630.1 lbs. M., Cl. EEE.

We are using our new herd sire on daughters of Liberty Starlight, our senior herd sire. Liberty's daughters, 14 in milk last month, averaged 433 lbs. F., that in the month of April. In March, the average of 13 milking was 417 lbs. F.

H. F. Gensicke, Owner — CEDAR RAPIDS, IOWA
ACCREDITED — BANG'S FREE CERTIFICATE NO. 283A

A Caumsett Bull of Tomorrow

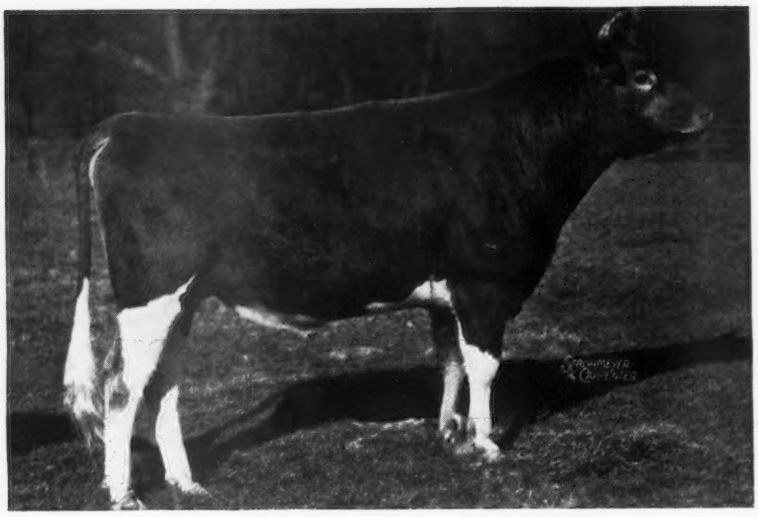

Butler Island May Royal 246910

SIRE:

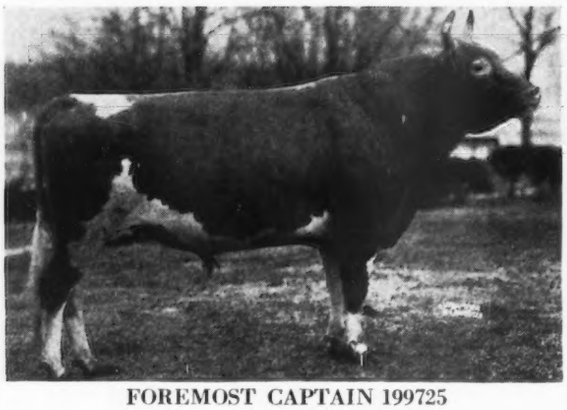

FOREMOST CAPTAIN 199725
First 5 A. R. daughters average
12119.3 lbs. M., 548.4 lbs. F., at 2 years, 292 days.

DAM

MAY ROYAL'S EILEEN
10942.4 lbs. M., 588.7 lbs. F., Cl. E
15677.2 lbs. M., 667.6 lbs. F., Cl A

Introducing Butler Island May Royal that is being mated with the daughters of Langwater Count 204888 and Caumsett Traveler 236622. A grandson of Mixter May Royal bred to a daughter produced this young sire.

Congratulations to Dinsmore Dairy Company for their purchase of the grand Butler Island Herd, and in retaining W. Clark Fleming Jr., we feel confident that they will carry on the splendid job of constructive breeding that has been started.

MARSHALL FIELD **100 ACCREDITED GUERNSEYS** **JOHN S. CLARK**

CAUMSETT FARM GUERNSEYS

HUNTINGTON LONG ISLAND NEW YORK

PINE GROVE SIRES

VALOR'S PREMIER 206529
Full brother to Valor's Kittolene 401191
12230.7 lbs. M., 585.1 lbs. F., Cl. G
Sire: LANGWATER VALOR 79775, A. R.
Dam: FAYROYAL'S FOLLY 277101
11343.8 lbs. M., 614.6 lbs. F., Cl. D

FOREMOST TRUE VISION 245198
Sire: FOREMOST NOBLY BORN 182562, A. R.
Dam: FAYROYAL'S HEIRESS 358763
11526.1 lbs. M., 562.7 lbs. F., Cl. G
A daughter of May Royal's Majesty 117245, A. R.

ALTA'S REX OF PINE GROVE FARMS 235879
A double grandson of Resolute's Conqueror 109047
Sire: REX OF BANKSBURN 221409
Dam: ALTA OF BANKSBURN 406450
12440.7 lbs. M., 604.5 lbs. F., Cl. AHI

REGAL OF PINE GROVE 229535
Sire: REGENT OF HORTON FARM 139176
Dam: GLENBURNIE HESTER 266259
9366.7 lbs. M., 535.9 lbs. F., Cl. G
A daughter of Imp. Dunwalk Lad 113342

Offering... Line bred herd sires of this breeding.

BULL calf out of GLENBURNIE JEWEL 307270
10919.8—511.1—A H I, 10419.3—533.3—B H I, 12125.2—569.5—A H I, now on A. R. Test. Also one daughter on test making 2 lbs. F. a day.

Write for price and pedigree.

FEDERAL ACCREDITED — NEGATIVE TO BANG'S

BINGHAMTON, NEW YORK

George J. Pollack, Owner — John Austin, Herdsman

NASHOBA GUERNSEYS

OFFER YOU

An Exceptional Opportunity

WHITCOMB FARMS GOLDEN GUERNSEY LITTLETON MASS. EST. 1880

to acquire a young foundation herd from the best of Langwater breeding—Composed of: **Heifers, young cows,** and **young bulls,** sired by Langwater Nashoba 202559 and Nashoba Septimus Masterpiece 245498 (a son of Langwater Septimus 130279 and out of our former world's record cow in Cl. BBB, Greyholme's Choice Christine 260166). These animals are of excellent type, from high producing ancestors, and the prices will appeal to you.

H. H. WHITCOMB, Owner

Accredited Herd No. 320663 — **Abortion Free Herd No. 25**

Just a Farmer's Herd

But we have in our barns
Eight Iowa State Champions.
All home bred, all tested here.
All sired by Rex's Laddie 197322, A. R.
The dams of bull calves by Grace's Valor 235853.

Federal Accredited Herd 328192 — *State Accredited Herd 274*

PETERS GUERNSEY FARM

R. R. 1, Keokuk, Iowa

VICTOR B. PETERS, *Owner and Mgr.* — CLARENCE WHITE, *Herdsman*

MUSSOLINI daughters make good

not one year - but every year

Congratulations

to Sumner Pingree and Robert Murray on the splendid record which has just been completed at Flying Horse Farm on the outstanding "*Mussolini*" daughter—ALFALFA FARM FLUTE 442406. *Last year*, "Flute" made a record of *13250.4 lbs. M., 775.7 lbs. F., Cl. GG, Class Leader, 8th place. This year*, she has just completed a record of *16206.2 lbs. M., 962.9 lbs. F., Cl. EE* (to be verified), *World's Record E and EE.*

Offering "MUSSOLINI" sons for sale at reasonable prices. Now is the time to head your herd with a son of "Mussolini."

Federal Accredited
WILLIAM NIEDNER, *Owner*

Rosewald Farm
HILLSBORO, N. H.

Bang's Free N. H. 228

For Your Convenience

We are now operating a Guernsey clearing house and shall be pleased to list your surplus stock for sale or fill your needs for good Guernseys. This service is entirely separate from our Beverly Farm Guernseys.

Now Available...

Registered and Grade Females.
Various Age bulls out of great producing dams.
Reasonably priced from $75.00 to $500.00.
Write us your needs—we shall be pleased to serve you.

Address all communications to:
F. S. DUDNEY,
Manager

BEVERLY FARMS, *Capac, Michigan*

E. S. EVANS, Owner

TARBELL FARMS GUERNSEYS

Three Hundred Thirty Head

★

Federal Accredited 76812

New York State Negative Approved

★

VISITORS ALWAYS WELCOME

ONE OF OUR SENIOR HERD SIRES

Foremost Peacemaker 214202
3 A. R. daughters

Tarbell Farms Peerless Circe 458288
8446.2—420.1—GGG

Tarbell Farms Peerless Mary 463220
7471.7—414.3—GGG

Tarbell Farms Peerless Betty 467962
7717.4—415.6—FFF

6 daughters on test including Tarbell Farms Peerless Belle 465946, 9953.4—534.1 in 281 days, Cl. FFF, 36 daughters in our herd yet to be tested.

Langwater Valor 79775
55 A. R. daughters
Valor's Faithful 364627
20011.7—976.5—AA
Valor's Charity 187201
17892.4—913.9—A
Douglaston Mary Charlotte 369594
17143.4—838.8—DD

Thornton's Armistice Girl 203605
10669.9—553.2—GG
First Prize National Dairy Show, 1929.
Dam of Foremost Lemira 468074
11783.0—654.9—GG
Valor's Truce 193735, A. R.

We are offering sons of Foremost Peacemaker out of high record A. R. daughters of May Royal's Holliston 130308, 81 A. R. daughters; Rockingham Brilliant's Slogan 145416, 21 A. R. daughters, and Sregor Ultra King 85369, 81 A. R. daughters. Also a few heifer calves. Reasonably priced. Pedigrees and full information supplied on request.

TARBELL FARMS **Smithville Flats, Chenango County, N. Y.**

ESSEX COUNTY GUERNSEY BREEDERS — MASSACHUSETTS

Every farm within 30 miles of BOSTON

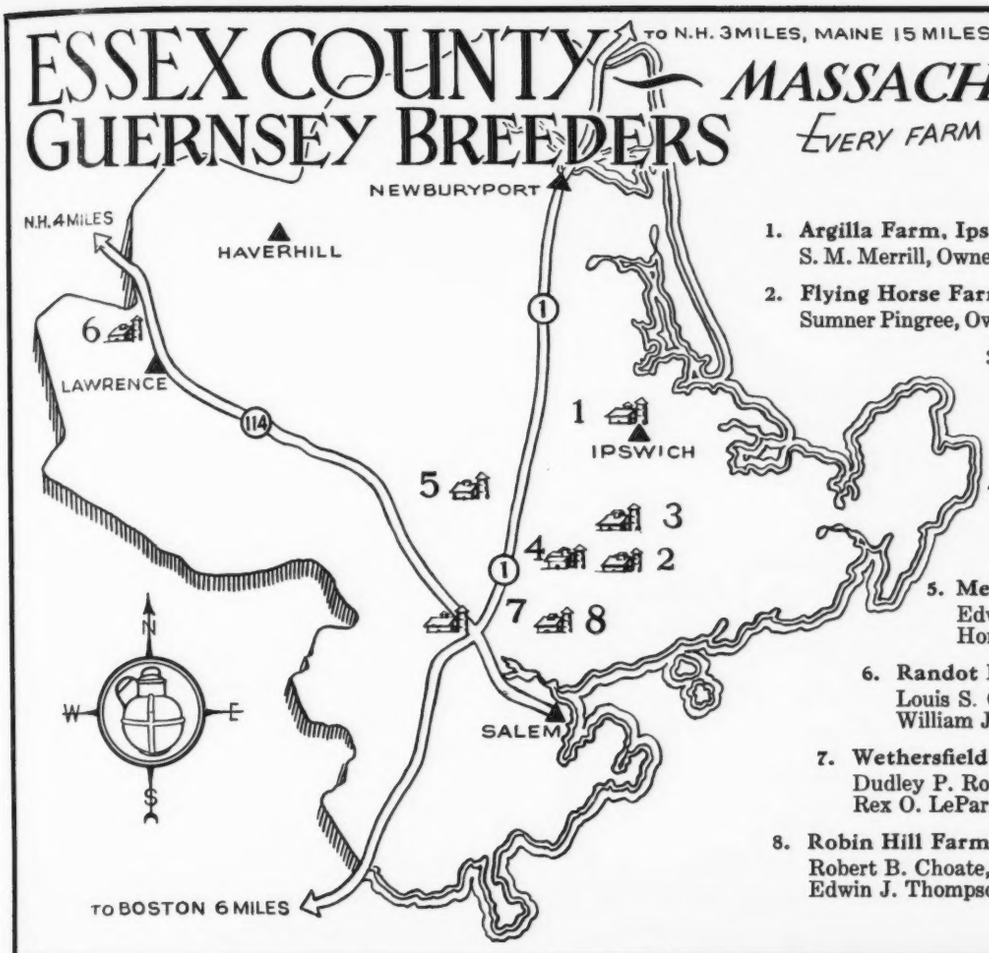

1. **Argilla Farm, Ipswich**
   S. M. Merrill, Owner; R. J. McKenzie, Manager
2. **Flying Horse Farm, South Hamilton**
   Sumner Pingree, Owner; R. F. Murray, Manager
3. **Groton House, Hamilton**
   Frederick Winthrop Jr., Owner; Wilfred Jordan, Manager
4. **Larch Farm, Wenham**
   James R. Reynolds, Owner; Kenneth Norton, Manager
5. **Meredith Farm, Topsfield**
   Edward Wigglesworth, Owner
   Horace Clark, Manager
6. **Randot Farm, Methuen**
   Louis S. Cox, Owner
   William J. Ryano, Manager
7. **Wethersfield Farm, Danvers**
   Dudley P. Rogers, Owner
   Rex O. LeParmentier, Manager
8. **Robin Hill Farm, Danvers**
   Robert B. Choate, Owner
   Edwin J. Thompson, Manager

FLYING HORSE FARM

South Hamilton, Mass.

ROBERT MURRAY, *Herd Manager*
Mass. Abortion Free Herd No. 70
T. B. Accredited

Home of

Alfalfa Farm Lute 442408 and Alfalfa Farm Flute 442406

We have production for sale. Offering bull calves by FLYING HORSE FARM ROYAL 250015 and out of our foundation cows. 8 cows to finish test in 1938 averaged 13506.7 lbs. M., 691.2 lbs. F., all immature, all double letter.

"ROYAL'S" 4 nearest dams as two-year-olds averaged 14203.8 lbs. M., 759.6 lbs. F.

Popular blood lines backed by production.

Sire: DOUGLASTON PRINCE ROYAL 214096 (Imp. Financier of Myrtle Place 166260, A. R.—Shuttlewick Mirth 129736, A. R.)

Dam: ALFALFA FARM FLUTE 442406, A. R.—Class Leader, Cl. GG and World Record in EE and E.

Send us your needs and let us reserve a "ROYAL" son to head your herd.

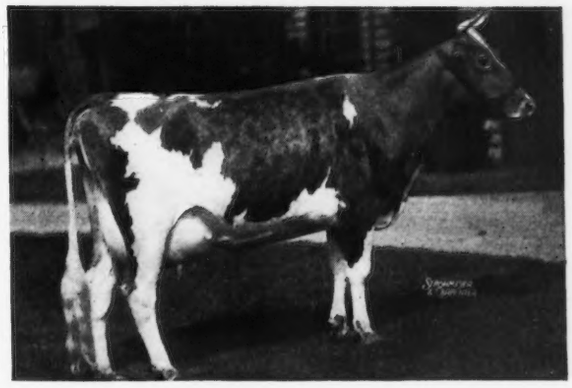

ARGILLA HEATHER

A double granddaughter of Dolly's Foremost of High Rock 67827, A. R.

Representing 4 generations of Argilla Breeding

We try to breed both type and production

ARGILLA FARM

T. B. Accredited — *Negative*

S. M. MERRILL, *Owner* — R. J. MCKENZIE, *Manager*

Kitchener Farm Guernseys

meet with Buyers' Approval

The bull calf advertised for sale in the Feb. 1 advertisement was sold on February 10, 1939 to Alfred L. Ripley, Andover, Mass.

Congratulations to Mr. Ripley on his selection of this herd sire dropped Sept. 6, 1938. He is backed by great production blood lines and we feel confident he will make good.

Similarly bred herd sires by Douglaston Prince Royal 214096, and Kitchener Foremost 248287, second prize two-year-old bull, Topsfield, 1938, (a son of Dolly's Foremost of High Rock 67827, A. R., and out of Alpha's Amy of Kitchener 336153, 16542.9 lbs. M., 864.7 lbs. F., Cl. AA, a daughter of Lynbrook Promise 161094, A. R.) **FOR SALE.**

Write today for price and pedigree on one of these promising production bred herd sires.

Accredited 243954 *Bang's Free 86*

Kitchener Farm • Billerica, Massachusetts

R. B. HAYDEN, *Owner* A. C. BARNARD, *Manager*

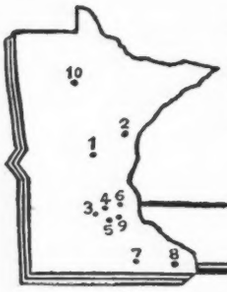

1 Boomerang Farm — H. A. BOOMER, LITTLE FALLS
2 Carlton County — LOREN J. BECK, SEC'Y., BARNUM
3 Clinton Farm — I J CLINTON, WATKINS
4 Gluek Farms — GLUEK BREWING COMPANY MINNEAPOLIS
5 Highcroft Farm — F T HEFFELFINGER, WAYZATA
6 Minnewashta Farms — L A PAGE & SONS, EXCELSIOR
7 Oak Grove Farms — W E RYPKA OWATONNA
8 Pine Grove Farms — J.H NAHRGANG, LEWISTON
9 Spruce Shadows Farm — JAMES E KELLEY, MINNEAPOLIS
10 Tianna Farms — J E ANDRUS, JR., WALKER

MINNESOTA GUERNSEYS

TIANNA FARM GUERNSEYS

Herd Sire: TIANNA'S LA NOCE FRANK 220271 by La Noce Holliston 152894, whose 5 A. R. daughters average 661.2 lbs. F., and out of Westview Betty 165447 (a daughter of Langwater Ultimus 39637) with 740.5 lbs. F., Cl. A. She has 1 A. R. daughter.

There are fifteen cows of milking age in the herd, eleven with records that average 630 lbs. F. Seven young heifers all good enough for additions to our herd which is founded on La Noce and Maxim blood lines.

We offer a bull calf born January 17, 1939, that is a double grandson of La Noce Holliston 152894 and whose dam, Tianna's La Noce Edna 320180 has 588.2 lbs. F., Cl. G, 721.9 lbs. F., Cl. DD and 660.5 lbs. F., Cl. A.

TIANNA FARMS

J. E. ANDRUS, JR., *Owner* **WALKER, MINNESOTA** E. S. WARREN, *Manager*

Owen's Place Guernseys

Backed by demonstrated PRODUCTION
Make Good Here — There — Everywhere

Presenting . . .

The Family of
INDIANA'S LIFETIME PRODUCTION COW

	MILK	FAT	CLASS	MILKINGS
MAMIE OF OWEN'S PLACE 236168				
Former State Champion	16572.5	752.7	AHI	730
State Champion	13884.2	614.4	AAA	610
Retest 135 days	6316.5	280.69	AAA	
Daughters				
Clara of Owen's Place 318395	10398.3	547.2	AHI	730
	9160.9	474.0	AAA	610
Min of Owen's Place 460893	10338.2	560.2	EHI	730
Retest 255 days	8319.9	478.85	BBB	
Roger's Mamie of Owen's Place 510603	9526.9	528.9	GHI	730
Granddaughter				
Beauty's Clara of Owen's Place 521722	7122.6	417.1	GHI	728
Daughter of a Full sister				
Zulu of Myersmead 419246 State Champion	9519.0	551.7	DDD	610
Daughter of a 3-4 Sister				
Grace of Owen's Place 351808	12040.6	635.9	AHI	730

Bulls and Cows of This Breeding For Sale.
Write us for your needs. Prices reasonable.

DIETRICH FARMS, Inc. - Bremen, Ind.

OWEN H. DIETRICH, Manager

Summer Tours

If you need Guernseys—perhaps one or two to complete that show string or top milkers for summer trade—let us map a tour to the herds where we have them listed to sell.

In whatever direction you wish to tour in New York or New England, we can direct you on beautiful drives to beautiful Guernseys that can be yours at reasonable prices.

Have you our latest list of bulls? It is a help and an inspiration if you need a herd sire.

It will be a pleasure to correspond with you. Everything accredited and negative.

DUNN'S TOUR

"The Short-Cut to Good Guernseys"

Schoharie, New York and Cordaville, Mass.

TYRCONNEL FARMS

KNOXVILLE, MARYLAND

IMP. LANGEAIS 201333 (223374)
First 1st prize winner, Paris, 1935 and 1936.
His get won 1st, 2nd, 4th and 5th prizes, Frederick Fair, 1938.

Guernseys • Percherons

With Dunwalke La Fleur's Governor 166850, and Moughan Prince 202649 as sires and a herd of Dunwalke bred dams we are carrying on the blood lines of such famous cows as Imp. Sweet Maggie IV. des Galliennes 190651, Imp. Gem's Beauty 190667, Imp. Gem's Ruby 19788 and others.

We will have a few bull calves for sale this summer. Also young Percheron Stallions.

TYRCONNEL FARMS [ONE MILE WEST OF FREDERICK HARPER'S FERRY ROAD ABOUT 13 MILES SOUTH OF FREDERICK, MARYLAND]

GEORGE CHRISTIE, *Manager* Phone Brunswick 3391 P. O., KNOXVILLE, MARYLAND

SKAGIT COUNTY, WASHINGTON

We Breed Good Ones
We Sell Good Ones

All cows now on Advanced Register Herd Test. Follow the credits in the Journal. Our records are your check on Skagit County Guernseys' Producing Ability.

Watch this space for complete information on our breeding program, production and the story on our foundation females.

D. W. BARCLAY, *Burlington*
EMMETT EGBERT, *Bow*
OLIVER GEAR, *Bow*
WESTERN GLOW FARMS, *Bow*
CARL SCHROEDER, *Bow*
MERLE MILLER, *Burlington*
VIVIAN MILLER, *Burlington*

"Two Likely Prospects"

On retest in Cl. A, has produced in 179 days, 8137.8 lbs. M., 410.9 lbs. F.

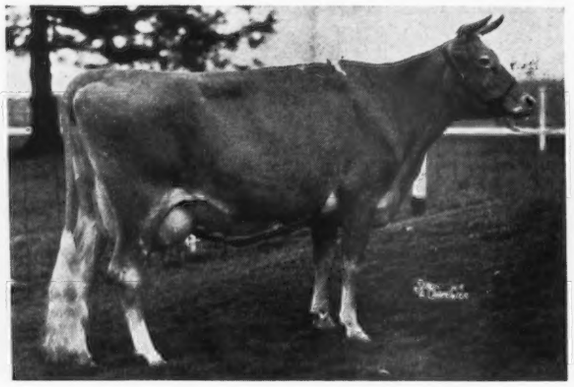

FRANCHESTER CORNELIA 397041
10288.5—522.8—GG 12161.9—601.6—EHI

Dam of:
Franchester Requital 469501 9459.1—489.0—GG
Franchester Senorita 586184
Franchester Strongheart 258670. Junior Sire in herd of Willyard Brothers, Ravenna, Ohio.
Franchester Thor 245825. Owned by Indiana Condensed Milk Company.

On retest in Cl. B, has produced in 164 days, 7609 lbs. M., 343.8 lbs. F.

EMERITA OF MONTFAUCON 416887
11783.5—558.9—G

Franchester Pandora 502104. 9108.5—497.6—GG
Franchester Tartar 264371. In herd of W. S. McBane, East Liverpool, Ohio.
Franchester Scimeter. Junior Sire in herd of Claude Mangas, Union City, Indiana.

We invite you to visit Franchester while on your way to the East

FRANCHESTER FARMS

"At Franchester it is 'Steadfast to Steadfast' that is in the lead"
Federal Accredited 43142. Ohio Bang's Disease Accredited 298

CHESTER C. BOLTON, *Owner* SOUTH EUCLID AND RAVENNA, OHIO C. R. HUSTON, *Herd Manager*

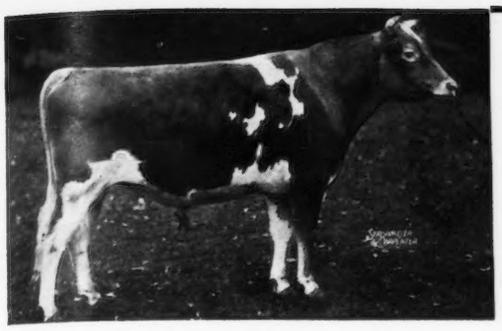

NORMANDY FARM

New Augusta, Indiana

Federal Accredited for T. B. *State Accredited for Abortion*

MR. & MRS. H. C. KRANNERT, *Owners*

Coronation Rose King 238549

Daughters holding production standards of ancestors
Sons popular as Junior sires

"Better Place Your Order Early"

Green Meadow Ambler 199077
Herd sire at Gwynllan Farm, Pa.
Jr. Champ, Ohio State Fair, 1933
Sire of:
Ambler Clara of Gwynllan 441360
12037.7 lbs. M., 576.9 lbs. F., Cl. G.

Green Meadow Hornet 189962
Sire of 4 A. R. daughters, ave.
13731.9 lbs. M., 636.5 lbs. F.
Green Meadow Mistress 354412
17527.8 lbs. M., 824.8 lbs. F., Cl. AA

Green Meadow Coronation King 109212
27 A. R. daughters, 32 records ave.
590.3 lbs. F., 28 in immature classes 6 A. R. sons—including Broadland Border King 198142, Gr. Champ. N. D. S., 1938.

Green Meadow Hopeful 238319
11438.5 lbs. M., 631.5 lbs. F., Cl. A

Green Meadow Amy 317415
12807.0 lbs. M., 601.0 lbs. F., Cl. G

Green Meadow Coronation Prince 125281
31 A. R. daughters.
Green Meadow Joan 341479
18894.7 lbs. M., 854.5 lbs. F., Cl. A

Green Meadow Animation 226333
11575.0 lbs. M., 575.3 lbs. F., Cl. G

Green Meadow Rosamond 317416
14218.1 lbs. M., 803.7 lbs. F., Cl. C
Dam of Green Meadow Rosette 372450, A. R.
11808.0 lbs. M., 616.8 lbs. F., Cl. BB

Green Meadow Coronation King 10942
27 A. R. daughters, 6 A. R. sons
32 records ave. 690.3 lbs. F., 28 immature.
Green Meadow Melba 384421
15342.9 lbs. M., 963.9 lbs. F., Cl. FF (World Record)

Green Meadow Steadfast 87623
3 A. R. sons—8 A. R. daughters.
Green Meadow Charm
13183.0 lbs. M., 637.0 lbs. F.,

Coronation Queen of Beaver Ridge 85274
13561.0 lbs. M., 624.1 lbs. F., Cl. F
16724.0 lbs. M., 743.5 lbs. F., Cl. C

Green Meadow Rosalind 21743
16246.1 lbs. M., 817.1 lbs. F., Cl. B
Dam of 1 A. R. daughter and 1 A. R. son.

Green Meadow Steadfast 87623
8 A. R. daughters ave. 565.8 lbs. F.
Green Meadow Flower Girl.
16724.0 lbs. M., 743.0 lbs. F., Cl. C

Wyebrook Rosemel
16026.3 lbs. M., 749.6 lbs. F., Cl. A

85% of our herd carries the blood of our former herd sire, LANGWATER PRETOR 175063, A. R. (herd sire at Rock Creek Farm, Plano, Illinois). "PRETOR" has a 7 pair index of 17698 lbs. M., 868 lbs. F.

●

OFFERING YOUR CHOICE OF HERD SIRES

A 4-year-old "Pretor" son whose first daughters are now on test and show promise. His full sister made 672 lbs. F., Cl. E. Come to the farm and see the bull—look over his daughters.

A 15 months old double grandson of "Pretor" whose dam made 15205.3 lbs. M., 664.9 lbs. F., Cl. F and is now making nearly 3 lbs. F. daily.

Both bulls are show bulls and reasonably priced.

VILLA-WAY FARM

C. B. Heifner & Son, Owners

SULLIVAN ● OHIO

Inheritance!!!

- *His Sire:* DOTTONI'S PLUS ULTRA LADDIE 169773
  8 A. R. daughters with 10 records that average 12691.8 lbs. M., 632.5 lbs. F., 9 immature.
- *His Dam:* WENDMERE PRINCESS PAT 286723
  15232.1 lbs. M., 776.8 lbs. F., Cl. A.

We have production for sale by this bull with INHERITANCE!!!

Offering: Sons of BEECHFORD PRINCE PAT 252866.

BROADLAWN HOMESTEAD

Herd Accredited Negative

S. L. LOCKWOOD **UNION SPRINGS, N. Y.**

HORSE SHOE FALLS FARMS

▼

We are now on Advanced Register Herd Test. Thirty-three cows on test, more to follow. Half of them first calf heifers. May 7, the thirty-three averaged 41.8 lbs. milk. We have a few mature cows for sale at reasonable prices.

▲

ACCREDITED NEGATIVE

Shannock, Rhode Island

G. P. CLARK, *Proprietor* A. C. BROWNING, *Manager*

Hannah Peacock says: "Them that ain't got nothin to brag about exceptin' ancestors had ought to recollect that it ain't no trick to bein' nothin' but a descendant."

BOURNEDALE VISCOUNTESS 406061, A. R.

His Majesty of Bournedale 194262, A. R.

Sire: MAXIM OF BOURNEDALE 146164
(23 A. R. daughters, 5 A. R. sons)
Dam: ATAMANNSIT LA NOCE 162411
(15328.4—933.3—D)

comes from a noble line of ancestry. His three nearest dams average 17817.4 lbs. M., 939.5 lbs. F., (all three class leaders).

His daughters, of which these two are typical, show promise of his prepotency for desirable type and production. The best record of his six A. R. daughters (all immature) average 11727.8 lbs. M., 612.8 lbs. F.

11501.1 lbs. M., 586.7 lbs. F., Cl. GG
(Georgia state record)

BOURNEDALE BELLONA 411126, A. R.

14915.9 lbs. M., 751.3 lbs. F., Cl. D.

And His Granddaughters, of which these two are typical, prove it.

RIEGELDALE MAXIM KATHERINE 471630

12837.0 lbs. M., 570.4 lbs. F., Cl. GG
(Subject to verification).

RIEGELDALE SENSATION JUDY 482733

In 221 days has produced 6925.0 lbs. M., 385.2 lbs. F., bred for GG.

A double granddaughter, Bournedale Eulalie 468149, recently finished with 10642.0 lbs. M., 565.7 lbs. F., Cl. G. A grandson, Cesor Noble's Virgil 265281, and a granddaughter, Cesor General's Dora 565958, won their respective calf classes at the Royal Winter Fair in Toronto, Canada, and the heifer was Reserve Junior Champion. The third generation (all young things) look good, too. Two of Majesty's sons have been retained for our own use but we have a few of his sons that should transmit these family characteristics, which we would sell.

A request will bring a list. Visitors always welcome.

RIEGELDALE FARMS

TRION, GEORGIA • 35 miles from Chatanooga, Tennessee

FEDERAL ACCREDITED FOR T. B.
CERTIFICATE NO. 478722

RALPH W. COARSEY, *Mgr.*

STATE ACCREDITED FOR BANG'S
CERTIFICATE NO. 90

Coolbranch Farm
Churchville,
Harford County, Maryland

Accredited No. 424348
Negative No. 249 Md.

1. Churchville (Ask way at store opposite brick church)
2. Belair
3. Aberdeen
4. Havre de Grace
5. Priest Ford Road

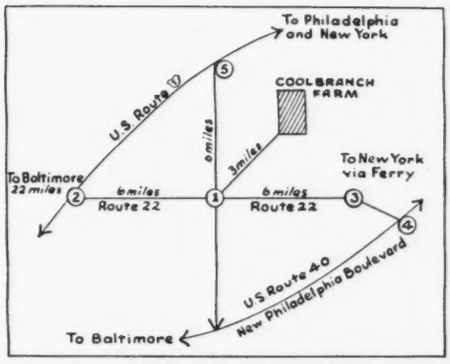

The Home of
"GUARDY"
Full Brother to
MAPLE LANE GLORIA 447563
15654.9—776.9—8th in GG
And
MAPLE LANE CHALLENGER 222706
(of Kenfleur Farms)
Son of
SAUGERTIES AFRICANDER 116932, A. R.
with 21 A. R. daughters
and
FAIRWEATHER GARDENIA 304148
14920.4—715.8—D
and 4th prize aged cow,
National Dairy Show, 1937.
Her dam 16073—909.5—A

Address all communications to
1409 MERCANTILE TRUST BUILDING -:- BALTIMORE, MARYLAND

Joseph France
Owner

Joseph H. Webb
Manager

There's Production in His Daughters

SAUGERTIES ULTRA MONARCH 77702

24 A. R. daughters average
12167.2 M., 645.8 F., 8 Mature Records, 5 A. R. sons

Among the daughters are three Class Leaders: **Maple Lane Monarch's Genesta 254303**, 4th place in Class AA with 18334.4 M., 968.8 F., former Class Leader in E with 14781.9 M., 811.7 F.; **Maple Lane Monarch's Jacquelin 267937** that holds 9th place in Class F with 14725.8 M., 794.0 F., and **Maple Lane Monarch's Fashion 341461**, 4th place Class C and 3rd place Class CC with 16085.3 M., 926.5 F., and **Maple Lane Monarch's Lucky 371555** that holds 6th place in Class BB with 16432.1 lbs. M. and 871.0 lbs. F.

Sire: **Ultra May King 27600, A. R.**
44 A. R. daughters and 24 A. R. sons
Dam: **Princess May Rose 58906, A. R.**
12270.2 milk, 688.4 fat in Class C

Bull Calves from Worthy A. R. Cows For Sale

Herd Federally accredited and New York Abortion Free Herd No. 171

MAPLE LANE FARMS
Kingston, New York

A. H. Chambers, Owner — T. J. Doyle, Manager

Heifers and Line Bred Herd Sires——

carrying the blood lines of the 2 leading production cows of the breed *now for sale. Outstanding heifers* sired by RILMA'S CATHEDRAL ROSE'S KING 177171, A. R., maternal brother to Cathedral Rosalie 334299, A. R., 23714.5 lbs. M., 1212.1 lbs. F., Cl. A. "*King's*" first 5 A. R. daughters average 689.3 lbs. F.

and

HILL GIRT MERRY NOBLEMAN 200622, ¾ brother to Noranda's Milkmaid 266975, 19654.6 lbs. M., 1155.8 lbs. F., Cl. A.

"By Their Performance You Will Know Them."

If you want production—we suggest you send for our sales list. Choicely bred heifers and bulls for sale at reasonable prices.

Fed. Accr. Cert. 284084 -:- *Abortion Free Cert. 288*

CHESTERBROOK FARM
Berwyn, Chester County, Penn.

EST. E. B. CASSATT, *Owner* — PETER J. BOLAND, *Manager*

MISSOURI GUERNSEYS

***for sale*... 20 Heifers,** 3 years and under.

Fresh and heavy springers. Herd on Herd Improvement Test, now. All are sired by Alexander of Fairview 128352 whose eight daughters' completed records in D. H. I. A. average 496 lbs. F. on two-times-a-day milking. Bred to double grandson of High Point Prince Maxim 104016, A. R., 60 A. R. daughters. Herd is T. B. and Bang's Free. Priced from $100 to $150.

GLEN KIRCHER - HARRISONVILLE, MISSOURI

Gordondale Farm

Negative - Accredited

Continuous triple letter herd testing are your check on Gordondale Guernsey production ability.

OUR SENIOR SIRE: Maherwood Trumpeter 201423 IS FOR SALE. He is 7 years old and has 10 A. R. daughters with records up to 491.1 lbs. F. in Cl. FF. Sired by Ward Acres Jupiter 151542, A. R., he by Langwater Africander 57121, A. R. **See April 1 advertisement for picture and particulars.**

The "**TRUMPETER**" daughters are being bred to **GREEN MEADS PROUD GALLANT 264695** (Langwater County Squire 216866—Green Meads Queen Snowflake 501584, a 601.0 lbs. F., Cl. GG daughter of Langwater King of the Meads 196128, A. R.

Bull calves of this breeding out of A. R. dams for sale

L. E. GORDON & SON — **NELSONVILLE, WISCONSIN**

BROADLAND GUERNSEYS

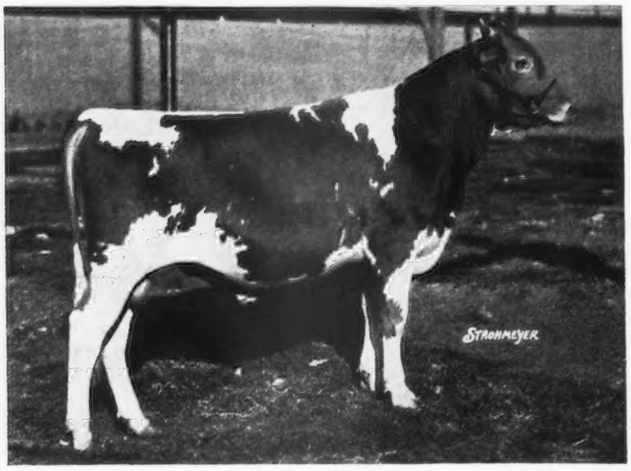

Meet the Baron

Broadland Baron 232361
"A show winning son of a Champion"
First prize calf and Junior Champion at the National, 1936.

His Sire: BROADLAND BORDER KING 198142, A. R.,
Senior and Grand Champion, Bryn Mawr, Pa., Show, 1934;
Maryland State Fair, 1936, National Dairy Show, 1938.

"Border King" is by Green Meadow Coronation King 109429, A. R., and out of Green Meadow Beatrice 226338, A. R., 12266.4 lbs. M., 670.4 lbs. F., Cl. E.

His Dam: BROWNLIE ULTRA BEGONIA 362599
11476.6 lbs. M., 514.9 lbs. F., Cl. G
13327.3 lbs. M., 633.0 lbs. F., Cl. AA

Congratulations to Robert D. Musser, Circleville, Ohio, on his selection of Broadland Baronet 268739, full brother to Broadland Baron, as his herd sire.

At Present we have 16 daughters. 40 cows are in calf to him.

Offering "Baron" sons out of A. R. cows.

Write for our bull list. Some especially attractive "Baron" sons now available.

BROADLAND GUERNSEYS - Queenstown, Maryland

THOMAS MARSALIS, Owner
JAMES T. GIBSON, Manager

"My Lord's Gift Farm"

BLOOD TESTED
FEDERAL ACCREDITED

It's The Females That Make A Bull!!!

Presenting . . .

Sires at LAKE DELAWARE FARMS backed by generations of outstanding female lines and inherited production and out of Class Leader Dams.

SENIOR HERD SIRES:

Wolfpen Repeal 212967

Sire: LANGWATER ASTOR 198385 (Langwater Pharaoh 98719, A. R.—Imp. Slogan's Lady Astor ofLangwater 149219, 13018.1 lbs. M., 636.3 lbs. F., Cl. A). "Lady Astor" is the dam of 2 A. R. daughters with records as follows: 13413.0 lbs. M., 734.7 lbs. F., Cl. CC; 13264.1 lbs. M., 698.8 lbs. F., Cl. G.

Dam: WOLFPEN NANTILLY 258027
*11758.6 lbs. M., 731.5 lbs. F., Cl. FF
*6th place when made.
15672.5 lbs. M., 872.8 lbs. F., Cl. AA
A daughter of Langwater Claimant 60952, A. R.

The "Repeal" heifers are very promising. You, too, will be pleased with his get.

Cathedral Rita's Sequel 247041

Sire: SAUGERTIES ROYAL SEQUEL 159031, A. R.
(19 *A. R. daughters with 23 records average 13489.8 lbs. M., 707.1. lbs. F., 19 immature*) is a son of Shagbark's Dorothy 117764, A. R. *7th place when made, 18389.1 lbs. M., 823.4 lbs. F., Cl. D.

Dam: CATHEDRAL RITA 297777, A. R.
13849.2 lbs. M., 834.4 lbs. F., Cl. AA
"Rita" is a daughter of Langwater Sybarite's Caesar, 18 A. R. daughters with records up to 18331.7 lbs. M., 913.4 lbs. F., Cl. C.

JUNIOR HERD SIRE:

Line bred herd sire of Foremost blood lines.

Royal Superb 268335

Sire: FOREMOST PRE-EMINENT 221531, A. R., he by Royal Supreme 137088, A. R.

Dam: SUPERB'S FAITHFUL 410579
12981.6 lbs. M., 662.1 lbs. F., Cl. G
*17363.3 lbs. M., 931.5 lbs. F., Cl. CC
*Class Leader, 2nd place.
Again on retest and in 223 days has made 10786.0 lbs. M., 554.76 lbs. F., Cl. A.

Offering . . . LINE BRED HERD SIRES OF THESE BLOOD LINES Reasonably Priced ' Richly Bred ' FINE FEMALES FOR SALE ' Write For Prices and Pedigrees ' ' ' ' ' ' ' '

LAKE DELAWARE FARM

DELHI, NEW YORK

PETER G. GERRY
Owner

H. S. TAYLOR
Manager

The Blood of a Great Cow Carries on at Meadow Vista

FAVORITE'S TULIP 125616, A. R.

11200.7 lbs. M., 610.3 lbs. F., Cl. E

is the dam of 16 calves including 5 A. R. daughters with 7 records that average 10971.4 lbs. M., 572.3 lbs. F., all immature

3 Full Sisters . . . All by LANGWATER UHLAN 155413, A. R., and out of "TULIP"

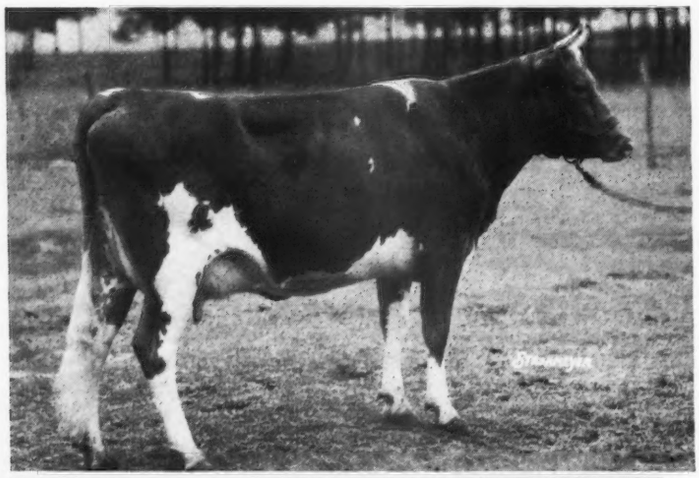

◀ Uhlan's Red Tulip of M. V. 377093

LBS. M.	LBS. F.	CLASS
11385.5	540.9	G
13880.5	600.9	DD
14834.3	678.6	A

In calf to Langwater Southerner

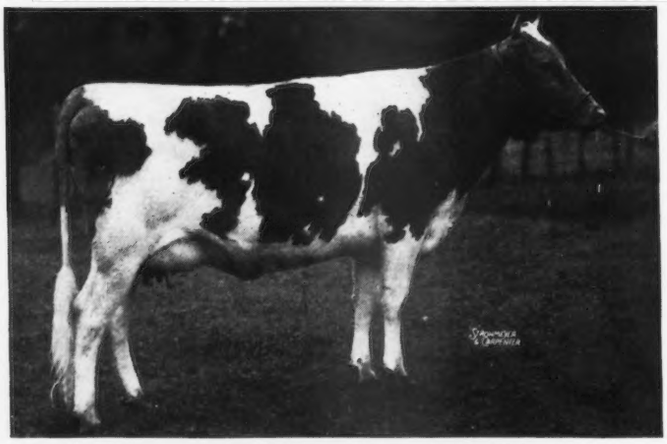

◀ Meadow Vista Fancee 426562

LBS. M.	LBS. F.	CLASS
11295.0	564.7	G
5380.8	273.29	B
	142 days	

Has heifer calf by Valleywood Valliant Warrior dropped 11/14/38.

◀ Meadow Vista Joy 399862

11748.7 lbs. M., 572.77 lbs. F., Class B, 344 days unofficial.

Why not consider a MAY ROSE bull calf by Valleywood Valiant Warrior 242173 out of this great family to head your herd. Write for our bull list.

Prices and pedigrees gladly furnished

Federal Accredited for T. B. *State Accredited for Abortion*

MEADOW VISTA GUERNSEYS

F. B. Rawlings
Owner

SANDERSVILLE, GEORGIA

L. A. Marchman
Herdsman

CATHEDRAL FARMS • ONEONTA NEW YORK

May 6, 1939

DEAR GUERNSEY BREEDERS:

A prominent Guernsey breeder, in a burst of enthusiasm, said, "There is no use talking, Buckley, your cows have size, type, udders and production."

He also said, "You are the Tiffany of the Guernsey breeders. You can afford to be independent."

In thinking that over, I have decided that we cannot afford to be independent, because WE NEED YOU. "Each one needs every other one."

It is necessary for us to reduce our herd. We have more cows and heifers than we have room for. And we have a nice bunch of bull calves, one ready for service. They are excellent value and at popular prices. We would appreciate showing them to you.

Yours for "Bigger and Better Guernseys"

HHB/E.B. (*Signed*) H. H. BUCKLEY

Here is TYPE and PRODUCTION

GOLDEN ARROW SONJA HENIE—Born Jan. 27, 1937

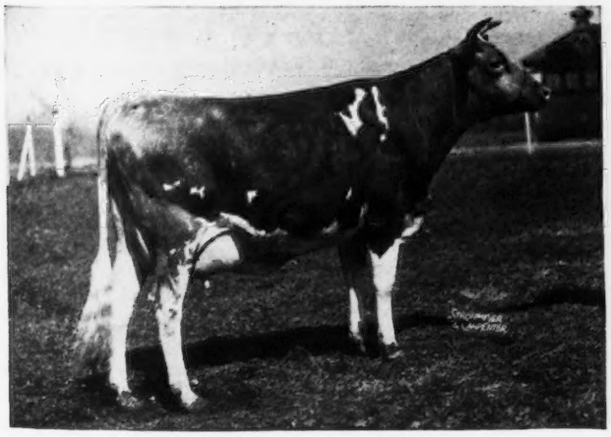

Freshened February 12, 1939
Sired by ALEXANDER OF GOLDEN ARROW FARM 229377. Dam: GOLDEN ARROW GERTRUDE 455260, A. R. Her record in Cl. GG (2-year-old), 13418.0 lbs. M., 604.2 lbs. F. "Gertrude" is a granddaughter of the great sire, Paul of Cathedral Farms 143802, A. R. Her dam: GOLDEN ARROW ROSE MARY 455608, A. R., has a record of 16660.0 lbs. M., 804.7 lbs. F., Cl. B. "Rose Mary" was sired by Paul of Cathedral Farm 143802, A. R.

Udder of Golden Arrow Sonja Henie

Udders like that of Sonja Henie are so rare in the Guernsey breed that we, as a breeder, are very proud of her. This two-year-old heifer milked as high as 47 lbs. M. per day. She is now on official test. We are offering bull calves from "Alexander," the sire of "Sonja Henie." We have two beautiful bull calves to offer from "Alexander" born July 24, 1938 and one born April 27, 1938. They are from high producing dams. Photos and records will be mailed on inquiry.

GOLDEN ARROW GUERNSEYS had the highest average of butter fat for the last 2 years in the Huntington County D. H. I. A. Association. There are 28 herds in this Association.

Write for illustrated folder showing photos and records of these great cows :: We have a few bull calves to offer

GOLDEN ARROW FARMS, Huntington, Indiana

Federal Accredited
Indiana Bang-free Certificate No. 929A

J. G. MASON, Herd Manager, Farm 1 — W. F. SCHACHT, Owner — JOE SCHULTZ, Herd Manager, Farm 2

WAUKESHA COUNTY

GUERNSEY BREEDERS' ASSOCIATION

Founded 1906

Waukesha County Cow Honored

At a recent convention of the Wisconsin Dairymen's Association held in Sheboygan, Wisconsin, a new dairy queen program was instituted. SHORELAND DAIRY LASS 263476, owned by L. B. Stevens, Oconomowoc, Wisconsin, was chosen a Guernsey Queen of the Herd Builder. Ten years of continuous production shows an average of 9179 lbs. M., 409 lbs. F., 6 A. R. daughters.

One of her daughters sold to Seymour Brothers, West Allis, was top cow in Wisconsin State Sale, 1936.

Another is in the herd of Doty Brothers, Ellwood Dairy, Goleta, California. A third daughter is in the herd of O. S. Caesar, Barrington, Illinois. A fourth was sold to R. H. Schultz, Glenview, Illinois.

Waukesha cows milk year after year. We believe it is the continuous yearly production, such as "Lass" and other Waukesha Guernseys maintain, that really counts.

Address inquiries to DELBERT H. KINGSTON,
Secretary-Treasurer,
WAUKESHA, WISCONSIN

WISCONSIN ***Honors a Great Matron...***

- SHORELAND DAIRY LASS 263476 was recently crowned Queen of the Herd Builder at the Wisconsin Dairymen's Association Annual Meeting.

She was selected because of her *10 years' continuous production* average of 9179 lbs. M., 409 lbs. F. She was 2nd prize aged cow at the Wisconsin State Fair, 1933, 1935, and first prize bred by exhibitor. 6 A. R. daughters that are of splendid conformation, carry on the producing ability of old "LASS."

35 descendants of this cow in our herd today. Order today a son out of this great family and by one of our line bred May Rose-Glenwood sires.

Shoreland Farms

L. B. Stevens — OCONOMOWOC, WISCONSIN

FOX'S GUERNSEY DAIRY

For the Small Farmer Breeder, we offer a splendid opportunity to purchase an Admiral Gold Son.

Admiral Gold 194065, A. R.

is the sire of the first prize get of sire at the 1938 Waukesha Dairy Show.

We are breeding the "Gold" daughters to ST. JAMES PHILOSOPHER'S VERNON 257182 (Langwater Philosopher 187794, A. R.—St. James Verlinda 313156, A. R., 15510.5 lbs. M., 788.8 lbs. F., Cl. AA). Young bulls of similar breeding now available.

Federal Accredited B501 — *Negative to Bang's 10000*

F. E. FOX & SON

WAUKESHA — WISCONSIN

TILLYBARDIN FARMS

A Typical "GLADIATOR" daughter

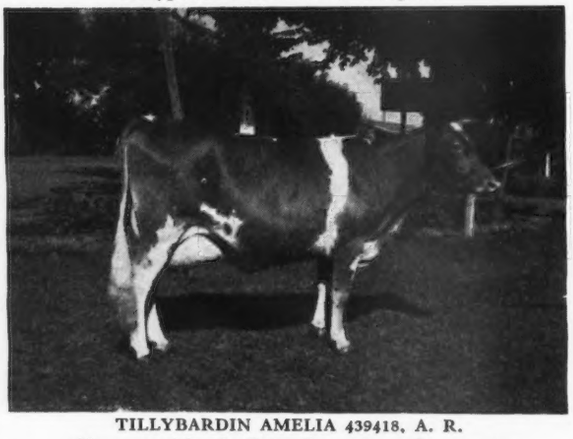

TILLYBARDIN AMELIA 439418, A. R.

Now owned by the Petan Investment Corporation

"AMELIA" was 4th at the 1938 National Dairy Show (20 in the class) and Senior and Grand Champion at the 1938 California State Fair. Record: 13171.6 lbs. M., 663.4 lbs. F., Cl. GG. Sire: Boulder Bridge Gladiator 198841, A. R. (Langwater Waldorf 128541, A. R.—Pansy Maid of City View 90944, A. R.) "GLADIATOR" is now in active service in our herd. His sons now available. Offering bull calves from one to fourteen months. **TILLYBARDIN GUERNSEYS** meet with buyers' approval. Let us quote you a price and send pedigrees on a well-bred, line bred "GLADIATOR."

Federal Accredited — Bang's Free 491

CHARLES J. MITCHELL & SON, WAUKESHA, WISCONSIN

Guernsey Grove Guernseys

***present* . . . OUR JUNIOR HERD SIRE**

KITCHENER FEARLESS 256064

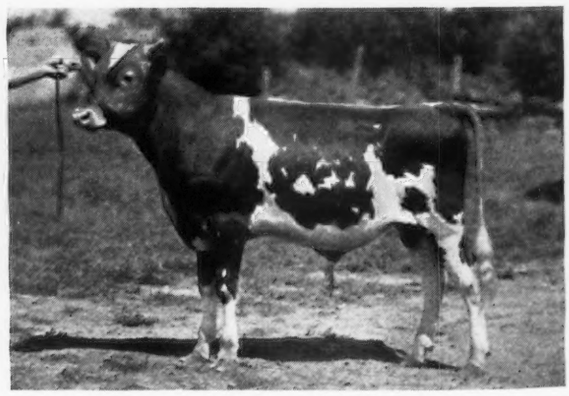

Sire: Douglaston Prince Royal 214096. Promising young son of Imp. Financier of Myrtle Place 166260, A. R., and Shuttlewick Mirth 129736, A. R., 13633.6 lbs. M., 706.1 lbs. F., Cl. G, dam of 3 A. R. daughters. Dam: Gem of Kitchener 431887. 12226.3 lbs. M., 683.1 lbs. F., Cl. FF. Daughter of Argilla Lord Henry 202281, a son of Palotterie of High Rock 187483, A. R., and out of a daughter of Lynbrook Promise 161094, A. R.

Offering a promising son of Willalvin's Staraletta 228024 (grand champion cow, Waukesha County Dairy Show 3 times), 3 A. R. daughters, another on test. Reasonably Priced.

Herd Accredited and Negative.

William H. Basse, Route 3 — Box 225, Waukesha, Wisconsin

THE GUERNSEY CAPITAL OF AMERICA

Ideal Guernsey Farms

★

450=HEAD=450

We Have Production For Sale

105 Records completed during 1938 average 11040.5 lbs. M., 526.6 lbs. F., all cows going on test as they freshen.

A few of the 1938 Records:

	Milk	Fat	Class
Princess Rose of Lyndell 371698	14412.9	728.3	AA
Guardsman's Bet 283275	14070.3	664.4	A
Homestead Foremost Favorite 332276	12295.7	664.8	AA
Gruhen of Lystra 362906	12692.9	642.1	B
Rose of Goodrich 345716	10632.3	614.8	A
Maple Lane Marian 356263	11056.1	638.7	A
Chestnut Ridge Pearl's Pet 289901	11186.2	607.3	AA

Offering bull calves for sale by *Langwater Satellite 212197* (Langwater Moonlight—Langwater Fides), Prince Clover of Liseter Farm 208413, A. R., a grandson of Langwater Sunny 128826, A. R., Langwater Gardenius 178663, A. R. (Langwater Pharaoh—Langwater Gardenia) and out of foundation cows like these.

Visitors Always Welcome

IDEAL GUERNSEY FARMS **AUGUSTA, NEW JERSEY**
JACOB TANIS, Owner

WETHERSFIELD

Danvers, Massachusetts

Accredited No. 223191 ● *Massachusetts Bang's Free Herd No. 49*

ONE OF NEW ENGLAND'S LARGEST HERDS

●

At the Spring Show held at Topsfield, April 28, 1939

Wethersfield Guernseys won

Grand Champion Female • Senior Champion Female

1st Prize Aged Cow
1st, 3rd and 4th prize two-year-old
3rd Junior Yearling
2nd prize three-year-old
1st and 4th prize Senior Yearling
3rd prize Bull calf, 3rd prize Heifer Calf

Type Plus Production

Our 56 Advanced Register Cows Average 11615.2 lbs. M., 611.2 lbs. F.

These cows calve regularly and a lot of them have bulls.
We will be glad to send you pedigrees.

Rex O. Le Parmenter, *Manager*

BLOOD TESTED ★★★ FEDERAL ACCREDITED FOR T. B.

Cabin Hill Farm *offers...*

Line Bred Langwater-Foremost Bulls For Sale
Herd sires that have inherited production and popular blood lines.

Cabin Hill Guernseys make good

Here! ✦

There! ✦

Everywhere!

If Fitzpatrick at Quail Roost, Bill Gould at Grapelawn, and Adolph Mistr and Sons at Midview, think the blood lines at Cabin Hill are good enough to tie to **Then**

Why isn't a Cabin Hill line bred herd sire your logical choice as your next herd bull?

Write us your needs.

JOHN L. RATCLIFFE, *Owner*
501 East Grace Street
Richmond, Virginia

WINTON SPILLER, *Manager*

125 • HEAD • 125
42 ON ADVANCED REGISTER HERD TEST

CHURN CREEK FARMS
WORTON, MARYLAND

WAYNE JOHNSON, Owner — Address: A. M. GOEDECKE, Herdsman

presenting . . . OUR HERD SIRE
FOREMOST SUPERO 260091
Sire: FOREMOST PRE-EMINENT 221531
(Royal Supreme—La Noce's Beda of Island Farm 101480)
HIS DAM

SUPERB'S FAITHFUL 410579
17363.3 lbs. M., 931.5 lbs. F., Cl. CC.
Class Leader, 2nd Place

Churn Creek is line breeding the "Best to the Best"
Excellent herd sire prospects for sale

Chedco Farm

Offers For Sale

A total of
Ten Head of
COWS and HEIFERS

•

INQUIRIES INVITED

Accredited Herd 100024
Negative to Agglutination Test Certificate No. 20

C. E. COTTING
50 Federal Street - Boston, Massachusetts

Greenfield Guernsey Farm

ROMEO, MICHIGAN

While passing through the middle west, enroute to the World's Fair, we cordially invite you to visit our pleasing herd of 100 head.

Sequels — May Roses

HEADED BY

FLYING HILL ROSE KING 222437
Sire: Gayhead's King of Hearts 190086
Dam: Flying Hill Blossom 317455
13010.3 lbs. M., 646.8 lbs. F., Cl. C

LANGWATER VALPHAR 262548
Sire: Langwater Alert 236364
(Langwater Pharaoh—Langwater Lively)
Dam: Langwater Merryanne 413611
14272.8 lbs. M., 674.5 lbs. F., Cl. B
A daughter of Langwater Merrymaker 166128, A. R.

30 Miles North of Detroit, One Mile East of Romeo

W. E. MOSS, Owner — R. A. HOLMES, Mgr.

OFFERING FOR SALE

A May Rose Herd Sire

DROPPED JUNE 12, 1935.

BILL OF MAD RIVER 232510

A grandson of Green Meadow Coronation King 109429.
Sire: Mt. Hope Satisfaction 188939
On 11 dam-daughter pairs he shows an increase of 1252 lbs. M., 88 lbs. F.

ROYALLY BRED — REASONABLY PRICED

and ready for heavy service

ACCREDITED FOR T. B.

CLYDE H. MORSE — WILLIAMSTOWN, VERMONT

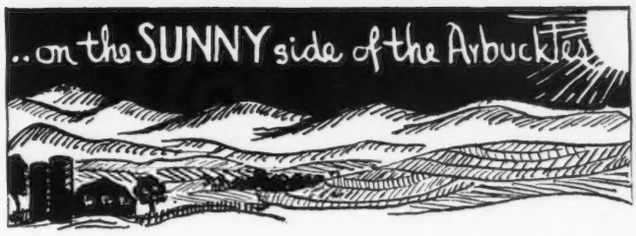

During the days of Dinosaurs, when the Rockies were pinafores, this little range of Arbuckle Mountains were fully mature.

✦

Long life is in the air all around our Guernseys.

PRIMROSE FARM

Mort Woods
ARDMORE · OKLAHOMA

Haven Hills Farm

Offers Bred Heifers and Cows from Ultra May's Neptune 202481, whose dam made11965.0 lbs. M., 561.7 lbs. F., Cl. BB; 15130.2 lbs. M., 712.8 lbs. F., Cl. D.

HAVEN HILLS FASHION 181706, whose dam made 9392.7 lbs. lbs. F., M., 519.8 Cl. G; 10773.0 lbs. M., 596.7 lbs. F., Cl. C; 13195.8 lbs. M., 696.6 lbs. F., Cl. A.

TED OF QUALITY HILL 214142, whose dam made 14750.0 lbs. M., 725.0 lbs. F., C. T. A., as a four-year-old.

[These are all from good record cows, good udders and very typy.]

Herd T. B. Accredited — *Bang's Certificate 266*

MRS. GEORGE E. DEAN
Owner

Albion, Michigan

GLEN FOX
Manager

IOWA CHERUBS

SHOW RING WINNERS

"Fill the Eye—Fill the Pail"—Since 1912

Many breeders follow Cherub Breeding, most breeders use some Cherub blood.

Louis McL. Merryman in the article "Cherrys and Cherubs" says, "An examination of the record shows that the Cherub or Cherry blood does best when crossed with King of the May blood, Glenwood or old fashioned American blood, Paxtang, and Ezra Michener blood especially."

The breeders who use this blood wisely will be well rewarded. Let us examine the records.

Noranda's Milkmaid 266975, 19654.6 lbs. M., 1155.8 lbs. F., Cl. A (2nd place), she by Noranda, the great Cherub bred Hill Girt sire, that is out of Jeanette of the Prairie 2d 69685, that is by Ladysmith's Cherub 30760. **Orchard View Melody 285457**, 15194.8 lbs. M., 923.7 lbs. F., Cl. BB (3rd place). **Lynbrook Milkyway 394108**, 12402.1 lbs. M., 880.5 lbs. F., 1st in EE and 3rd in E. **Imp. Hayes Cherub 2d 25147** has 16 A. R. daughters, 1 over 700 lbs. F., 8 over 600 lbs. F., 9 over 500 lbs. F., 7 A. R. sons. **Ladysmith's Cherub 30760** has 23 A. R. daughters, 3 over 800 lbs. F., 3 over 700, 7 over 600 lbs. F.

Watch the Progress of our records under the New Advanced Register Herd Test Classes.

"ADD A LITTLE CHERUB BLOOD TO YOUR HERD"

THE PINES

For the farmer-breeder Interested in production

WE SUGGEST: "Add a little Cherub blood to your herd."

Head your herd with a Highland Place Gitchie son.

Line bred on a Cherub foundation "Gitchie" is a grandson of LANGWATER SLOGAN 166129, A. R., and PROUD DORA OF ECHO GLADE 151373, A. R. (3 records average 806.0 lbs. F.)

REASONABLY PRICED

Write for complete information and pedigrees.

WATERLOO, IOWA

EUSTICE GOLINVAUX, Owner — FRED JOHNSON, Herdsman

MARYDALE FARM GUERNSEYS

All are sired by descendants of that great bull, Imp. Hayes Cherub 2d 25147.

Ready for light service and out of A. R. dams. We now have

Young bull calves by Imogene's Majesty 174029

Don't delay—now is the time to

Add a little Cherub blood to your herd. Offering sires

Line bred along popular blood lines. They will be the

Envy of all the neighbors.

ACCREDITED HERD

J. H. BICKERT, Owner — **ALBIA, IOWA**

Most Promising

ARE THE DAUGHTERS OF

Pearl's Defender *of* Iowanola 223181

"Add a Little Cherub Blood to Your Herd"

"Defender" calves out of Marie's Cherub of Iowanola daughters now available.

His Sire—TARRYAWILE DEFENDER 165298 (6 A. R. daughters average 10976.6 lbs. M., 539.1 lbs. F.) is by Faith's Cherub 123251 (5 daughters average 570.2 lbs. F.) and out of Honey of Chesney Farms 87466, 12545.4 lbs. M., 650.9 lbs. F., Cl. C. (3 A. R. daughters—1 A. R. Son).

His Dam—CHERUB'S PEARL OF IOWANOLA 147030, 11740.9 lbs. M., 528.1 lbs. F., Cl. AA. She is by Cherub's Winner 34180, first bull used. "Winner" was a prepotent sire, transmitting unusually uniform, deep bodied cows.

Let us help you select a herd sire or a few females.

IOWANOLA FARM

Carrier 403 — DES MOINES, IOWA

CHARLES R. MOUNTAIN, *Owner* — A. L. SQUIRE, *Herd Mgr.*

HIGHLAND PLACE GUERNSEYS

•

Line bred to Ladysmith's Cherub 30760, A. R.

We are in a position to offer bull calves with inherited type and production.

According to a list compiled by the Iowa State College on *Guernsey Bulls That Lead In The Siring Of Winning "Gets"*—Ladysmith's Cherub ranks 1 among 31 bulls with a score of 233 points. His nearest rival for top honors was Cherub's Prince 41543, another Cherub bred bull with 125 points. Ladysmith's Cherub has 23 A. R. daughters at the average age of 3 years, 3 months, that average 10784.0 lbs. M., 601.0 lbs. F.

Consider now—"A Champion by a Champion out of a Champion" sired by HIGHCROFT PREMIER BELL BUOY 220948 and carrying as many as 7 crosses to Ladysmith's Cherub.

WRITE FOR PRICES AND PEDIGREES

JOSEPH GOLINVAUX

Route 3 - - - **WATERLOO, IOWA**

GUERNSEY PEDIGREE SPECIALISTS

Established in 1915

SALE CATALOGUES

In case you are planning an auction of Registered Guernsey cattle it will pay you to get samples and prices of our catalogues. Any size furnished from 14 ancestor 6 by 9 to 30 ancestor 9 by 12. Pedigrees fully extended and printing of the highest quality. Deliveries guaranteed. Prices most attractive. Ditto 8½ by 11, bound catalogues with printed cover.

Two Color Typewritten and Ditto Pedigrees

Number of Ancestors	*Size of blank*	*Number of copies*	*Cost*
14	8½ by 11	1	$ .50
14	13 inch square	1	.75
14	8½ by 11	15	.75
14	8½ by 11	30	1.00
30	14 by 16	1	1.15
30	14 by 17	15	1.50
30	14 by 17	30	1.75
62	14 by 17	1	2.00
62	14 by 17	15	2.25
62	14 by 17	30	2.50
124	28½ by 17½ (Suitable for framing)	1	3.50

Pedigrees on large loose leaf blanks showing either 30 or 62 ancestors priced at $1.15 for 30 and $2.00 for 62 ancestors. Special discounts on entire herds. Send for samples and prices.

Ithaca Sales and Pedigree Company

513 N. Tioga Street

ITHACA - - NEW YORK

Telephone 3522

GLUEK FARM GUERNSEYS

"Rajah"

BEECHWOOD RAJAH 223656

Offer 2 seventeen-months-old "RAJAH" sons to head your herd. Both are ready for service—both are well bred. One is out of a 727.6 lbs. F., Cl. AA dam, the other out of a 517.6 lbs. F., Cl. E. RAJAH'S SIRE: LANGWATER RAMESES 130281, A. R., 22 A. R. daughters with records up to 737.1 lbs. F., Cl. C.

RAJAH'S DAM: BEECHWOOD OCEAN PRINCESS 235742, 12179.1 lbs. M., 604.2 lbs. F., Cl. G. Dam of 1 A. R. daughter, 582.6 lbs. F., Cl. D. "R A J A H" is a paternal grandson of Langwater Pharaoh 98719, A. R. and Langwater Gem 122456, A. R.

Line bred herd sire by "RAJAH" and out of A. R. dams for sale.

Write for price and pedigree

GLUEK BREWING, COMPANY, MINNEAPOLIS, MINNESOTA

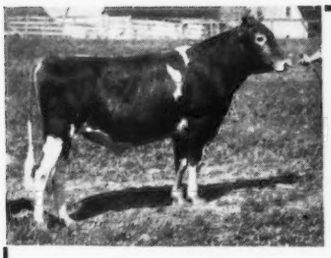

BETHANY PRINCE ROYAL

(A grandson of Langwater Pharaoh 98719, A. R.) "Royal" is by Homestead Pharaoh 129323, A. R. (Langwater Pharaoh-Langwater Hayes Daisy) and out of Homestead Audrey 270712, 13751.3 lbs. M., 694.3 lbs. F., Cl. AA.

A. D. ALLDREDGE,
Manager

MARJOHNELLE FARMS

Accredited *Mich. Bang's Free Herd 7612*

offer

Marjohnelle Royal Kato

Dropped: June 18, 1938

for sale

Send Today for Price and Pedigree on "KATO" Reasonably Priced. "ROYALLY" Bred.

His Dam:

MARJOHNELLE PARAMOUNT DEAR 358532
11169.1 lbs. M., 520.6 lbs. F., Cl. GHI
14009.0 lbs. M., 718.1 lbs. F., Cl. AA
Dam of 1 A. R. daughter with a record of 544.1 lbs. F., Cl. FHI.

R. R. 5 - FLINT, MICHIGAN

VERMONT STATE SALE

June 8 • White Heather Farm

(Same Location as Last Year) **ARLINGTON**

28 cows and 2-year-olds • 13 heifers • 5 bulls

All blood tested within 30 days of sale, majority from State accredited herds.

Consignors . . .

Mark H. Moody, Waterbury
A. R. Moody, Jacksonville
A. W. Kingsbury, Cavendish
Augustus Thorndike, Jr., Brattleboro
Howland Farm, Brattleboro
Frank Dunn, Rutland
Albert Mills, Florence
Dr. J. R. MacElroy
C. L. Reed, Vergennes
Charles Wilcox, Shelburne
Ra yAllen, South Hero
Vermont Experiment Station, Burlington
Whimsy Farm, Arlington
B. S. Ward, Moretown
V. B. Savery, Williamstown

Write V. B. SAVERY, WILLIAMSTOWN, *for catalogs*

MORT GRANGER, *Auctioneer*

Federal Accredited *Bang's Approved No. 1149*

BIRCH BRAE FARMS

consigns to the

Vermont State Sale

the following "MAXIM" bred females

CORONA OF BIRCH BRAE 388721
C. T. A., 6641 lbs. M., 335.2 lbs. F.
(Collection's Maxim 126002—Iona D. 124984, C. T. A., 8411 lbs. M., 369.2 lbs. F., at 13 years). Fresh by Sale Time. Her two-year-old son our Junior Sire.

PRINCESS OF BIRCH BRAE 504321
(Prince Maxim Regent 218582, Greek's Marion 336893). A first calf heifer of great promise. Due June 1.

BIRCH BRAE PAULENE 511802
By Pyrex 220600 (Bournedale Rex 159247—Eudora of White Farms 304827) and out of Princess Hellena Elsie 418395. In our show herd last fall. Will be springing at Sale Time.

We suggest your careful inspection before the Sale

WE WILL WELCOME YOU AT JONESVILLE, N. Y.

DR. J. R. MACELROY — Owners — DOUGLAS R. MACELROY

Foundation Females

NOW AT FARMLANDS

RAEMELTON GOLDEN ORCHID 370572, A. R.
11727.0 lbs. M., 609.0 lbs. F., Cl. GG.
13921.9 lbs. M., 715.5 lbs. F., Cl. B.
Sire: CHEDCO LADDIE 139827
Dam: RAEMELTON'S OPHELIA 214568

FOREMOST LOTTIE 457970
On test and in 61 days has made 2758.7 lbs. M., 136.5 lbs. fat, Cl. C.
Sire: CAROLINE'S MAY ROYAL 163143
Dam: FOREMOST'S CHARLOTTE 197812

FOREMOST JUSTYNE 402792
10361.4 lbs. M., 514.6 lbs. F., Cl. FF.
Sire: FOREMOST MASTERPIECE 159266
Dam: FAYROYAL'S GAIL 309718

LANGWATER MEADOW LEA 2D 457753
On test and in 102 days has made 4521.8 lbs. M., 169.07 lbs. F., Cl. C.
Sire: LANGWATER PHAROS 197467
Dam: LANGWATER MEADOW LEA 351414

These and other foundation cows are being bred to **Langwater Partner 253237**(Langwater Moonlight—Langwater Consort 2d).

Farmlands

GURNEE W. DYER
Owner
RUSSELL WOOD
Herdsman

NEWPORT, RHODE ISLAND

GUERNSEY BREEDING IN VERMONT is forging ahead!

The Proof? Well, come and verify for yourself the notable advancement in the quality and breeding of the consignments to the *15th Annual Vermont Guernsey Breeders' Sale on the 8th of June at White Heather Farms, Shaftsbury, Vermont.* (Only 10 miles North of Bennington, on Main Highway No. 7).

The 1939 Sale promises to be a real Guernsey event. Guernsey enthusiasts will find their expectations agreeably met.

We know that you will discover that our offering carries the high values that we demand. The choice females that we have consigned are all out of A. R. dams.

And, as an added attraction, we have included a remarkable young bull, Whimsy Watchman 254206, born September 17, 1937—a half-brother to Whimsy Carina, just awarded the Vermont single letter cup for 1938 with a record of 212.6% of requirement. Don't fail to look him over!

Accredited Herd Cert. No. 281952

Whimsy Farm
ARLINGTON, VERMONT

Certified Herd Free From Bang's No. 164

P. S. Even in the event of rain, there will be plenty of room under the big tent!

LOOKWELL FARMS
present

Two of "WONDER BOY'S" Wonder Girls

Lookwell Milkmaid 455833 (to the left in the picture) and Lookwell Sunshine 533467 (to the right in the picture) are the only daughters of our SENIOR herd sire, MERRYMAKER'S WONDER BOY 210930 that we have in milk.

"MILKMAID" in on test in Cl. DD and has milked up to 52.5 lbs. Milk a day. "SUNSHINE" is on test in Cl. GG and has produced 6991.3 lbs. M., 340.68 lbs. F. in 242 days.

A full brother to "Milkmaid" is herd sire at Ramona Farms, owned by H. C. Baumgartner & Sons, Walnut, Illinois, and a full brother to "Sunshine" has recently been sold to Ballard Bros., Niles, Michigan, to head their herd of fine Guernseys, which is one of the oldest herds in Michigan.

We have two very TYPY sons of "Wonder Boy" and several good females to offer.

WRITE FOR PEDIGREES AND PRICES

Watch the Steadfast and Warrior Cross at Lookwell

MERVIN EBY & SON — **ELKHART, INDIANA**

GREENWAY FARM
Ware, Massachusetts

Accredited • **Negative**

INTRODUCING OUR JUNIOR HERD SIRE

Green Meads Prospect 261244

7 nearest dams average 13776.8 lbs. M., 749.3 lbs. F.
15 nearest dams average 13729.5 lbs. M., 717.7 lbs. F.

SIRE: **Langwater County Squire 216866**
Sire of Green Meads Lady Welcome, 12055.8 lbs. M., 609.4 lbs. F., Cl. GG.

- **Langwater Countryman 200171, A. R.**
  8 A. R. daughters average 11856.0 lbs. M., 560.0 lbs. F., all immature.
- **Langwater Blanche 2d 377458**
  13932.8 lbs. M., 651.5 lbs. F., Cl. G.

DAM: **Green Meads Queen Phyllis 516581**
12015.4 lbs. M., 655.3 lbs. F., Cl. GG.

- **Langwater King of the Meads 196128, A. R.**
  19 A. R. daughters with 20 records average 11686.2 lbs. M., 597.2 lbs. F., all immature.
- **Green Meads Phyllis 349027**
  13996.3 lbs. M., 872.8 lbs. F., Cl. G.
  15545.8 lbs. M., 954.9 lbs. F., Cl. A.

"PROSPECT" will be used on the daughters of Langwater Hardwick (Langwater Pharaoh 98719, A. R.—Langwater Blanche 143042, A. R.). "Prospect" is line bred to "Pharaoh."

Bull Calves for Sale

G. H. TIMMINS, Owner — L. B. WILSON, Superintendent

Let us help you

Select your next herd sire

★

Line bred to GREEN MEADOW CORONATION KING 109429, A. R. We are now in a position to offer you your choice of a "POTENTATE" son. Sherwood Forest is breeding the "Best to the Best." Write us your needs—specify whether you prefer Green Meadow or Langwater Blood Lines. We can supply both.

T. B. Accredited No. 319826 VISITORS ALWAYS WELCOME *Bang's Free No. 6*

SHERWOOD FOREST FARM FREDERICKSBURG VIRGINIA

JOHN LEE PRATT, *Owner* *Address:* STEWART RIVERS, *Manager*

We're for Guernseys!

Our herd plays an important part in the building of healthy, happy children at Eliada Home. Daily over 30 gallons of Golden Guernsey milk are consumed by the great Compton family.

Plan today to visit the home, see the children and look over the Guernseys.

Federal Accredited 248
Blood Tested

ELIADA HOME

ROUTE 4

Asheville - North Carolina

Eliada Home Guernseys

Valentine and Sequel Breeding

headed by

TOPSY'S SEQUEL OF OAKS FARM 141087, A. R., 24 A. R. daughters, more on test. His calves—show real good quality and as they mature they live up to their reputation as "Ring Winners—Pail Fillers." In 1937, 13 of his get won 27 firsts, 16 championships in four different states.

We feel confident that their conformation of type and consistent production is what we are all striving for.

Perhaps a son of Topsy's Sequel of Oaks Farm 141087, A. R., can help you reach your goal. Write today for price and pedigrees.

JULIUS E. BELL, Herd Manager LUCIUS B. COMPTON, Herd Owner

Hollow Hill Farm

presents . . .

One of our outstanding cows

CONVENT'S PRIMROSE 2d 323664, A. R.

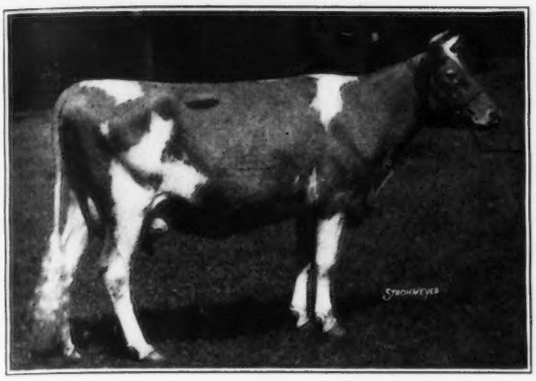

(AS A TWO-YEAR-OLD)

9151.1 lbs. M., 454.1 lbs. F., Cl. GGG
16347.5 lbs. M., 881.7 lbs. F., Cl. B
(entirely on two milkings daily)

Sire: GAYHEAD'S AMANALLAH 166073, A. R.
Dam: CONVENT'S PRIMROSE 256381, A. R.

"A small herd of select breeding Guernseys"

Accredited Certificate 85652 Negative Certificate 62

MR. AND MRS. PAUL MOORE, Owners
RAYMOND F. BENHAM, Herd Manager

CONVENT, NEW JERSEY

MASSACHUSETTS GUERNSEYS

Health
Production
Type
Breeding

WRITE FOR INFORMATION
VISIT OUR GUERNSEY HERDS

MASSACHUSETTS
GUERNSEY BREEDERS' ASSOCIATION
146 Summer Street BOSTON, MASSACHUSETTS

Hazelwood GUERNSEYS

Accredited for T. B. No. 112325

Negative to Bang's No. 5

★

R. B. CALDWELL
Owner

Continuous A. R. testing has been practiced from the beginning. Our records are your check on the ability of Hazelwood Guernseys to produce.

HEALTH—Accredited for T. B. No. 112325 and Negative to Bang's No. 5. These certificates are your assurance that Hazelwood Guernseys are disease free.

All the females in the herd are line bred—home bred. Generations of our own breeding and dam-daughter comparisons are your check on the progress being made at Hazelwood.

HIGH CLASS SEED STOCK available at all times. We usually have both males and females for sale.

REASONABLY PRICED—SUPERBLY BRED

HAZELWOOD FARMS ★ *Chester, South Carolina*

CLEGHORN FARMS offer...

A son of "*CROWN PRINCE*" out of "*JOY*" to head your herd. This promising *MAXIM* bred bull calf was dropped November 6, 1938.

Her Son by "CROWN PRINCE" for sale

The Dam:
MEADOW BROOK PEERLESS JOY 356987, A. R. 12646.9 lbs. M., 585.4 lbs. F., Cl. G.

The Sire:
BOURNEDALE CROWN PRINCE 173012, A. R. has 19 A. R. daughters up to 17652.4 lbs. M., 863.9 lbs. F., Cl. BB (see May 15 Journal for complete list of "Crown Prince" daughters). Sire: Maxim of Bournedale 146164, A. R. Dam: Atamannsit Coronet 190016, 12593.9 lbs. M., 668.2 lbs. F., Cl. F, dam of 2 A. R. sons. "Crown Prince" is a double grandson of Jean du Luth Coronet 52816.

Other "CROWN PRINCE" sons—A choice selection of bred and open heifers—for sale.

Longwoods, Talbot County, Maryland

Federal Accredited :- Blood Tested

HENRY LOCKHART, 3RD, *General Manager*

A. N. DUNLOP, *Herd Manager*

BORRODALE FARM

Offers a Bull Calf

Dropped June 28, 1938, by

Borrodale Beebe's Donald Chief 215081

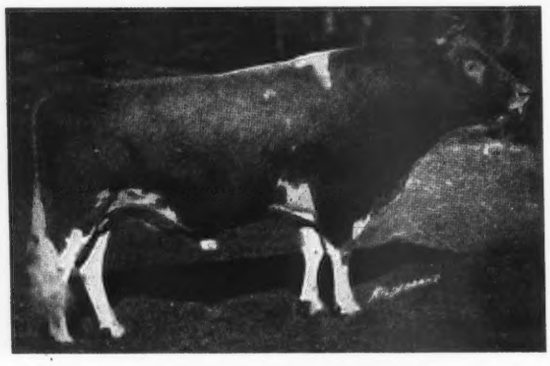

This promising bull calf is out of Imp. Joan III. of Dairy Farms 253823 with **16342.4 lbs. milk, 858.9 lbs. fat, Class AA.** His sire, "Donald Chief," is out of Imp. Bickleigh Jewel IV. 253827, A. R., with **17668.2 lbs. milk, 893.5 lbs. fat, Class A.**

This bull is bred for production

Write for price and further information

HERD ACCREDITED FOR TUBERCULOSIS AND ABORTION

VISITORS INVITED

Mrs. J. R. Gladding, Owner **A. Maitland, Supt.**

Thompson, Connecticut

Birchfield Guernseys

"Home of State Champions"

offer...

A strongly line bred May Rose herd sire that is a direct descendant of Langwater Pharaoh 98719, A. R., and out of a daughter of Langwater Meadow King 205129, A. R. (7 A. R. daughters average 11923.4 lbs. M., 615.5 lbs. F., 6 in GG, 1 in G.)

Others for sale out of Cows like these State Champions.

Consider the production in back of these sires

STATE CHAMPIONS

	Milk	*Fat*	*Class*	*Milkings*
Birchfield Rosegirl 387953, A. R.	16157.4	849.9	CC	1095
Birchfield Ultraeen 244413, A. R.	9248.7	518.0	FFF	610
Birchfield Hostess 353024, A. R.	7914.6	495.5	GGG	610

PEDIGREES AND PRICES MAILED UPON REQUEST

Accredited - - Negative

LAWRENCE GRINNELL, *Prop.* *Address:* D. N. MCLEOD, *Manager*

South Dartmouth, Massachusetts

Eth-Mead
GUERNSEY FARMS
NORTHVILLE, MICHIGAN

FOLLOWING our Line Breeding Program of Green Meadow Blood Lines to "KING" and "PRINCE," we are pleased to report the purchase of CORONATION FORESTER 231556. His first 3 daughters to freshen are now on test in the herd of Dr. J. R. MacElroy, Birch Brae Farm, Jonesville, New York.

ETH-MEAD is Line Breeding the "Best to the Best" Green Meadow top and bottom

"Prince" "Forester" "King"

Green Meadow Coronation Prince 125281, A. R.
5 A. R. sons, 31 A. R. daughters with 38 records that average 11732.2 lbs. M., 602.3 lbs. F., 34 in immature classes, 1 in triple letter class.
Coronation Melba 481509
13001.2—804.5—GG
Green Meadow Joan 349479
18894.7—854.5—A
Green Meadow May Star 324923
14960.3—760.6—F

Green Meadow Courageous 81810, A. R.
3 A. R. sons, 15 A. R. daughters with 20 records that ave. 11297.8 lbs. M., 566.6 lbs. F.
Green Meadow Wistaria 263072
15963.9—807 8—A

Langwater Horatius 63071, A. R.
14 A. R. daughters.
19 records average 10497.5 lbs. M., 498.6 lbs. F.

Imp. Green Meadow Iris 110803
11463.2—630.6—D
1 A. R. son, 1 A. R. daughter

Langwater Steadfast 31672, A. R.
33 A. R. sons, 33 A. R. daughters with 38 records that average 12802.1 lbs. M., 643.3 lbs. F.

Green Meadow Coronation Princess 134448

Coronation Queen of Beaver Ridge 85274
13561.6—624.4—F
16724.1—743.5—C
2 A. R. sons.

Green Meadow Steadfast 87623, A. R.
3 A. R. sons, 8 A. R. daughters with 9 records that average 11635.8 lbs. M., 565.8 lbs. F.

Green Meadow Coronation King 109429, A. R.
5 A. R. sons, 27 A. R. daughters with 32 records that average 13275.8 lbs. M., 690.3 lbs. F.
Green Meadow Melba 384421
15342.9—963.9—FF
Green Meadow Lustre 226332
16371.8—978.3—D
Douglaston Coronation Queen 358648
13860.7—803.3—DD

Green Meadow Fides 356031
11829.0—557.5—AA
1 A. R. daughter.
Coronation Fidelity 401317
10512.3—545.6—GG
10168.9—553.8—EEE
Class Leader

Coronation Queen of Beaver Ridge 85274
13561.6—624.4—F
16724.1—743.5—C
2 A. R. sons

Green Meadow Courageous 81810, A. R.
3 A. R. sons, 15 A. R. daughters with 20 records that average 11297.8 lbs. M., 566.6 lbs. F.

Green Meadow Felicity 226339
11112.2—507.7—B
10862.0—533.7—AA
1 A. R. daughter.
Green Meadow Fides 356031
11829.0—557.5—AA

Green Meadow Brilliance 164073
1 A. R. daughter
Green Meadow Felicity 226339
11112.2—507.7—B
10862.0—533.7—AA

If you are interested in a line bred herd sire of popular Green Meadow blood lines, let us quote you a price on a "FOREMAN", "AJAX", or "MONARCH" son

Grand River *and* Wixom Road • R. F. D. No. 1 • Northville, Michigan
CARLETON CUTLER, *Manager* **MRS. E. M. BRICKER**

WHAT THE COWS ARE DOING

ON ADVANCED REGISTER TEST

SPECIAL NOTE: This list contains monthly and total credits for all cows, omitting decimals (except for the month's credit of butter fat) and the month's per cent of butter fat. When more than one month's credit is computed at the same time, only the last month's credit will appear with cumulative totals. These credits are subject to verification and correction until final approval and acceptance and all tests are made on the one-day basis except as otherwise indicated. Animals are tested in seven classes as follows: Class A, five years and over; class B, four and one-half to five years; class C, four to four and one-half years; class D, three and one-half to four years; class E, three to three and one-half years; class F, two and one-half to three years; Class G, under two and one-half years.

Re-entry test is indicated by a * before the cow's name. Farmers' Class record is indicated by a †.

Name and Number	Cl.	Days	Mo.	Production Credit Milk	Production Credit Fat	Total Credit Milk	Total Credit Fat
Adkins, B. F., Cosquay Farm, Hebron, Md.							
Cosquay's Foremost Margaret 390843	A	116	Mar	1019	60.74	3886	212
Cosquay's Golden Princess 268607	A	95	Mar	1106	59.08	3382	161
Cosquay's Gold Princess 458850	D	116	Mar	969	55.44	3794	189
Cosquay's Melinda 514644	G	69	Mar	1160	46.88	2484	99
s. Foremost Squire 210874				D. Cosquay's Foremost Margaret 390843			
Squire's Nell of Cosquay 502876	G	98	Mar	962	41.47	3022	125
Adohr Milk Farms, Tarzana, Calif. ARHT							
†Adohr Ada 476044	G	305	Mar	215	11.69	7463	389
Adohr Athena 413617	D	365	Mar	112	6.23	14726	721
Adohr Darby Snooks 514055	G	81	Mar	1264	50.57	3350	132
s. Imp. Darby Valentine 104969 A. R.				D. Snooks of Stillaguamish 281832			
Adohr Empress 421872	D	361	Mar	704	37.89	12379	593
Adohr Fantine Selma 432082	C	171	Mar	1115	52.45	7343	322
Adohr Fern 478743	F	141	Mar	1347	61.72	6558	282
Adohr Gypsum 441453	E	365	Mar	164	9.80	13132	667
†Adohr Irish Hope 316554	A	87	Mar	1197	52.68	3534	150
s. California Boy of Adohr Farms 136331				D. Adohrable of Adohr Farms 258928			
*Adohr Jasminette 450755	E	197	Mar	1161	62.63	8718	443
Adohr Lulena Girl 334322	A	226	Mar	1159	52.16	9457	405
Adohr Mitzie 424312	D	316	Mar	857	47.94	10101	519
Adohr Rachel 478742	G	315	Mar	748	46.21	9662	522
*Adohr Raindrop 387246	A	240	Mar	1140	63.30	9726	472
†Adohr Rosebud Starlight 387248	A	172	Mar	844	52.01	5938	350
Adohr Sunshine Fancy 463321	E	80	Mar	1117	54.86	3004	136
s. Fantine's Brilliant of Adohr Farms 130532				D. Adohr Sunshine Simplicity 357257			
Ben's Lady Eloise 441407	B	232	Mar	1333	70.25	10634	540
Bonny Maid of Breezemont 450070	B	271	Mar	1105	55.83	10899	515
Corium Oliver's Rosemarie 445719	E	350	Mar	767	40.15	10769	524
Dimple of Puyallup Valley 301767	A	134	Mar	1205	54.14	5513	234
†Escalon Pearlette 430942	B	167	Mar	1026	54.39	5999	296
John's May 441406	A	194	Mar	1063	57.98	7664	384
†Laura of Whitford 373496	A	212	Mar	1067	53.89	8393	384
Mamie of Chicona 396452	A	169	Mar	818	52.79	4770	286
Minnie of Hughes Place 290656	A	365	Mar	426	26.44	12074	639
Moosehorn Suzanne 432238	A	349	Mar	805	50.97	12368	670
Mound City Rosetta 468267	C	243	Mar	782	40.83	7783	341
Norbury's Suzanne 382280	A	271	Mar	1296	55.36	14408	567
Rancho Cherub's Clarabelle 546021	F	314	Mar	757	48.57	9175	490
Rancho Stalwart's Pet 552597	F	287	Mar	1001	56.40	9628	505
Rancho Stalwart's Rosemary 551806	F	309	Mar	770	45.01	9094	455
Rogueland's Secretive 386993	A	299	Mar	709	34.78	8563	402
†Sylvia of Vanoy 392740	A	305	Mar	493	25.91	8445	395
Tillybardin Gladiator's Margaret 473273	G	212	Mar	584	35.02	5232	282
Agnew, Elizabeth B., Inverness Farm, Burkeville, Va. ARHT							
Champion's Daisy Dimple 453872	F	304	Mar	713	40.14	8723	444
Delicia of Goodvue 513583	F	38	Mar	1089	55.10	1275	63
s. May King's Emperor of Goodvue 182694				D. Queen Della of Goodvue 359859			
Glendale Ruth 419724	A	151	Mar	956	48.47	4949	223
*Haytokah Kate 389187	A	351	Mar	620	41.96	10237	532
Hickory Hill Topaz 379103	A	114	Mar	989	50.44	3830	184
*Inverness Lark 403761	B	235	Mar	951	51.29	9234	438
Inverness Nancy 470660	F	304	Mar	603	36.13	7475	363
Inverness Nannie 470655	E	341	Mar	410	23.49	5991	313
†Inverness Nasturtium 470663	F	211	Mar	511	25.68	3515	163
Inverness Nina 470665	F	221	Mar	677	29.81	5506	237
Inverness Oriole 511748	G	217	Mar	572	30.94	4546	223
Nellie Buttercup of Brookfield 432910	A	76	Mar	1012	43.96	3005	124
s. Winston Farms Teddy 128421				D. Topmost's Nellie of Brookfield 380305			
Roberta's Eleanor 496834	D	304	Mar	910	42.24	10739	483
Aigler, Paul J., Aigler Farm, Bellevue, Ohio. ARHT							
†Aigler Farm Cynthia 560033	F	233	Mar	895	42.52	6748	299
†Aigler Farm Gay Lady 582194	G	31	Mar	1017	42.21		
s. Coronation Conquest 212813				D. Aigler Farm Lady May 417182			
Aigler Farm Hulda 555777	F	289	Mar	622	33.67	5895	284
†Aigler Farm Julienne 555776	F	289	Mar	524	28.39	5909	278
†Aigler Farm Rosalie 553296	F	305	Mar	385	20.03	7181	346
†Aigler Farm Rose Marie 553297	F	302	Mar	621	34.54	6516	318
*Aigler Farm Victoria 529802	D	153	Mar	1206	48.88	6058	255
Aigler, R. J., Est., Aigler Farm, Bellevue, Ohio. ARHT							
†Aigler Farm Marigold 563519	F	198	Mar	638	32.88	4521	229
Alldredge, A. Darrell, Marjohnelle Farm, Flint, Mich. ARHT							
Grace's Princess 518782	G	65	Mar	833	35.24	1728	76
Ames, John S., Langwater Farm, North Easton, Mass.							
Langwater Bounty 424729	B	331	Mar	819	44.81	11241	564
Langwater Cereus 501199	G	361	Mar	760	49.96	10495	546
Langwater Dora 475570	D	172	Mar	1075	61.06	6413	328
Langwater Dorinda 501195	F	274	Mar	1040	57.51	9861	480
Langwater Duteous 554002	F	111	Feb	803	36.62	3575	161
Langwater Golden Bloom 396683	A	70	Mar	1439	80.04	3487	200
s. Langwater Moonlight 160256 A. R.				D. Golden Cherry of Prospect Farm 74012			
*Langwater Merriment 413609	A	321	Mar	1173	59.94	14363	674
*Langwater Queen of Mirth 424727	A	135	Mar	1502	67.77	6718	284
Langwater Thais 501198	F	174	Mar	1122	60.60	6178	305
Anderson, H. W., Whippernock Farm, Sutherland, Va. ARHT							
*Beth of Whippernock 388374	B	365	Mar	315	19.88	9522	482
Betty of Whippernock 360297	A	332	Feb	105	6.38	7578	345
Fleurie's Flow 403922	B	172	Mar	918	39.68	6450	306
*Hellen of Whippernock 337268	A	336	Feb	224	10.48	11751	543
*Jewel's Alma 388373	A	250	Mar	610	35.28	5845	328
Jewel's Victoria 411099	C	351	Mar	386	25.13	6959	340
Lucille of Whippernock 352075	A	248	Mar	827	42.51	9063	386
*Maxim's Peggie of Burkeville 239424	A	365	Mar	85	4.94	11545	597
Pretzel's Rosebud 403926	B	172	Mar	860	37.62	6494	288
*Sunflower's Princess 329278	A	335	Mar	447	24.46	8170	412
*Topsy of Whippernock 360296	A	342	Mar	245	12.51	9119	432
Velma of Whippernock 392992	A	250	Mar	648	30.21	6405	282
Whippernock's Mirth 509188	F	358	Mar	670	36.88	9553	469
Whippernock's Zelia 509195	G	360	Mar	445	27.19	7413	395
Andrus, H. F., Bournedale Farms, Yonkers, N. Y. ARHT							
*Atamannsit Princess Coronet 209561	A	322	Mar	1225	71.95	16133	845
Bournedale Annie Laurie 368735	A	268	Mar	1124	69.40	10451	570
Bournedale Betty Ray 468143	E	320	Mar	1120	68.33	12428	691
Bournedale Bright Eyes 435082	D	345	Mar	1049	58.47	13705	754
Bournedale Duchess 377196	A	351	Mar	1254	69.52	14542	794
Bournedale Frolic 422564	D	359	Mar	980	56.55	15361	774
Bournedale Gemette 349733	A	345	Mar	987	53.34	13167	650
Bournedale Gertrude 368732	A	48	Mar	1611	72.52	2419	112
s. Maxim of Bournedale 146164 A. R.				D. Bournedale Laura 314809			
Bournedale Lady Bird 480671	G	273	Mar	1057	58.27	10028	501
*Bournedale Princess Coronet 476764	E	33	Mar	1604	74.92	1692	79
s. Bournedale Allen Jay's King 205523				D. Atamannsit Princess Coronet 209561			
Bournedale Princess Pat 411130	C	349	Mar	1001	50.48	13491	639
Bournedale S. Shamrock 480669	F	30	Mar	1188	62.15		
s. Bournedale Sensation 223212				D. Bournedale La Nocine 411128			
Bournedale S. Shirley Temple 480667	G	264	Mar	1012	60.33	8903	453
*Maxim's Diana 235843	A	312	Mar	768	57.16	11030	626
Archer, Caroline, Flying Hill Farms, Reading, Pa.							
Flying Hill Admiration 475907	F	186	Mar	956	44.17	6344	258
Flying Hill Country Destiny 464592	G	263	Mar	855	41.85	8580	374
Flying Hill Country Mirth 500727	G	98	Mar	1071	47.45	3435	139
Flying Hill Country Style 495571	G	151	Mar	905	43.93	4766	220
Flying Hill Good Cheer 469926	G	324	Mar	941	53.83	12835	594
Flying Hill Hearts Conquest 418305	D	365	Mar	11	.64	10578	535
Flying Hill Hearts' Honor 475905	F	186	Mar	928	48.58	6097	280
*Flying Hill Hearts Music 412354	B	76	Mar	1478	56.32	3689	146
s. Gayhead's King of Hearts 190086 A. R.				D. Flying Hill Golden Bells 316434			
Flying Hill Hearts Promise 480430	F	107	Mar	1179	53.44	4055	160
Flying Hill Hearts Success 480431	F	106	Mar	1222	56.74	4150	172
Flying Hill Joan 339496	A	361	Mar	601	30.18	12595	540
Flying Hill Lovely Lady 475904	F	164	Mar	948	39.15	5640	232
Flying Hill Notable Martha 500208	G	107	Mar	1411	55.32	5100	190

Flying Hill Treasure 432754	D	239	Mar	1079	52.59	9702	429
Flying Hill Valentine 476601	F	239	Mar	945	47.36	8236	369
*Lucinda of Flying Hill 329890	A	299	Mar	1188	63.47	13666	696

Austin, R. J., Liseter Farms, Newtown Square, Pa. ARHT

*Gem of Liseter Farm 267846	A	365	Mar	528	29.19	13004	625
*Geneva's Grace 376280	A	176	Mar	788	44.76	5559	298
Libelsun's Africander's Creamcup 479103	F	346	Mar	758	38.93	11091	502
*Libelsun's Clover 503152	C	81	Mar	1315	60.77	3531	169
Liseter Africander's Creamcup 522624	G	145	Mar	883	44.51	4537	222
Liseter Africander's Flora 553137	G	305	Mar	563	27.91	6802	310
Liseter Africander's May 535072	G	243	Mar	432	23.07	4080	215
Liseter Africander's Nellie 553138	G	299	Mar	763	33.95	8651	363
Liseter Belladonna's Gem 557736	F	263	Mar	750	37.58	7311	347
*Liseter Bel Sun Gem 517881	D	158	Mar	1011	44.70	5821	239
*Liseter May Bella 479969	B	175	Mar	1041	49.98	6951	309
Liseter Merry Bette 569011	G	121	Mar	707	35.72	2950	141
Liseter Merry Ceres 576811	G	59	Mar	1086	45.19	2063	90
s. Merry Top's Ultra Gold 216664			D. Ceres of Liseter 490838				
Liseter Merry Clover 556759	G	89	Mar	872	38.73	2580	114
Liseter Merry Esperance 577799	G	50	Mar	1046	40.50	1592	61
s. Merry Top's Ultra Gold 126664			D. Westbrook Esperance of Liseter Farm 200145				
Liseter Merry May 560936	G	219	Mar	570	31.30	4749	245
Liseter Merry Rosie 571755	G	115	Mar	847	36.34	3203	143
Liseter Merry Top's Creamcup 556757	G	87	Mar	1018	47.86	3185	147
Liseter Parade's Creamcup 555125	F	288	Mar	464	25.55	6192	297
Liseter Parade's Esperance 535073	F	223	Mar	562	33.61	5343	263
Liseter Parade's Helen 560935	G	220	Mar	670	37.13	5564	284
Liseter Parade's May 552140	G	328	Mar	653	33.44	8772	403
Liseter Parade's Princess 549143	G	328	Mar	431	20.84	8418	355
Liseter Parade's Regina 571754	G	109	Mar	972	47.94	3542	167
*Liseter Princess May 408470	A	181	Mar	975	45.75	6871	305
Liseter Sunny's African Gem 567251	G	157	Mar	755	34.37	4523	195
Liseter Sunny's Donna 571753	F	111	Mar	864	37.19	3533	152
Liseter Sunny's Gloria 565441	F	172	Mar	727	37.60	5258	237
Pete's Butterball 559862	G	235	Mar	512	27.43	4448	227
*Rebecca of Busy Biddy Farms 385474	A	149	Mar	838	45.29	5192	248
*Sunny Liseter Esperance 407716	A	86	Mar	1370	57.15	3894	164

Baleen, John, Argevna Farm, Oconomowoc, Wis. ARHT

*†Argevna Conchita 399676	B	275	Mar	715	42.02	7492	375
†Argevna Delightful 506528	G	269	Mar	607	27.90	6622	269
*†Argevna Mitzi 371175	A	276	Mar	687	37.77	7851	389
*Argevna Roberta 440157	C	135	Mar	887	43.47	4667	228

Ball, William H., Orchard Lawn Dairy, Eaton, Ind. ARHT

Clay Hill Beauty 530648	D	121	Mar	994	51.14	4263	215
*Clay Hill E. Phyllis 484530	A	101	Mar	1132	56.37	3856	181
Clay Hill E. Sally 455877	D	90	Mar	1062	47.41	3295	139
Gayoso Acteen 489050	C	243	Mar	1003	51.37	9407	418
Gayoso King's Columbine 418741	C	365	Mar	811	48.37	13678	653
Kenfleur's Foremost Quintus 444386	A	76	Mar	1146	51.27	2873	123
Orchard Lawn's Adelia 511718	G	262	Mar	621	32.83	6974	318
Orchard Lawn's Cleo 439759	B	217	Mar	1129	57.62	8902	419
Orchard Lawn's Jane 511717	G	365	Mar	403	21.35	11791	537
*St. James Prince's Lilian 387554	A	197	Mar	920	54.51	6932	370
Waterloo Anne 330879	A	365	Mar	451	27.29	10260	543
Wildwood Jubilee's Annabelle 415270	B	217	Mar	625	40.89	5306	299

Ball, William H., Mrs., Orchard Lawn Dairy, Eaton, Ind. ARHT

Orchard Lawn's Pearl 514798	G	265	Mar	767	43.29	7641	351
Orchard Lawn's Pride 483185	C	304	Mar	424	21.57	10458	456
Veda's Queen 310833	A	221	Mar	894	44.61	8003	351

Ballard Brothers, Ballard Farm, Niles, Mich. ARHT

Alma of Ballard Farm 465987	G	365	Mar	57	3.44	5981	313
Emaline of Ballard Farm 482345	G	284	Mar	549	29.14	6498	310
Fanny's Bess of Ballard Farm 455203	F	365	Mar	49	3.26	5750	307
Iva of Ballard Farm 482343	G	287	Mar	547	27.92	6191	301
Lydia of Ballard Farm 472023	G	365	Mar	13	.84	7172	374
Pauline of Ballard Farm 465482	G	365	Mar	23	1.53	6483	347
Roxana of Ballard Farm 446772	E	257	Mar	547	27.43	5801	278
Trixy of Ballard Farm 472025	G	284	Mar	470	26.52	5802	294

Bancroft, Glenn L., Bancroft Acres, Swartz Creek, Mich. ARHT

†Ada of Bancroft Acres 475786	F	243	Mar	542	23.55	4914	202
†Ardis of Bancroft Acres 500478	G	91	Mar	999	45.80	3228	142
†Clay Hill Valma 433750	A	66	Mar	1115	46.51	2507	105
s. Green Vale Valor 172005			D. Clay Hill Rose 333477				
†Echo of Bancroft Acres 505463	G	159	Mar	679	33.51	3753	178
Elm Row Annet 452755	D	249	Mar	591	31.29	5673	266
*†Elm Row Fern's Queen 452753	D	170	Mar	1006	52.62	6738	333
†Elm Row Fredia 452754	D	129	Mar	880	44.82	4038	198
†Elm Row Min's Prize 452750	C	115	Mar	1043	59.19	4458	226
Elm Row Roberta 452747	C	277	Mar	59	2.85	7023	293
†Greta Royal of Bancroft Acres 456780	E	263	Mar	1008	45.18	9414	416
†Irene of Bancroft Acres 500892	G	203	Mar	655	31.70	4658	221
†Julia of Bancroft Acres 475788	G	234	Mar	465	28.60	4430	241
Loretta of Bancroft Acres 500893	G	250	Mar	524	24.91	5456	241
†Lorna Royal of Bancroft Acres 456783	E	95	Mar	863	40.84	2960	150
†Marjohnelle P. Glenora 437465	D	238	Mar	641	36.39	5906	289
†Marsha Royal of Bancroft Acres 456781	E	263	Mar	599	34.71	5778	280
Minerva of Woodland 472285	E	207	Mar	596	30.65	4738	225
Nell's Pride of Bancroft Acres 500476	G	264	Mar	429	25.53	4521	225
†O'Dell Rose Gay 365610	A	158	Mar	1114	45.91	6494	277
†Ox Bow Echo's August 395864	A	38	Mar	1414	60.55	1722	73
s. Ox Bow Brookwood Echo 198570			D. August of Ox Bow Farm 294543				
†Ox Bow Meadow's Golden 466655	F	252	Mar	653	34.09	6019	273
†Ringlet's Sofie 500477	G	211	Mar	378	21.42	2989	149
†Shy Ann of Bancroft Acres 456782	E	220	Mar	509	26.70	4681	221
†Uretta of Bancroft Acres 500475	G	292	Mar	488	23.16	6793	281

Bates, Isabel F., Adelmer Farm, Barrington, Ill.

Greenlea Lady Nancy 501911	G	334	Mar	644	34.88	9672	464
Greenlea Ultra June 518311	C	206	Mar	937	52.99	7392	363
Richmont Proserpine 486255	G	261	Mar	8853	42.09	7743	350
Rock Creek Flash's Nedra 519680	G	121	Mar	782	36.99	3322	146
*Sedgley Laddie's Nadine 452961	B	340	Mar	951	53.49	13141	663
Tianna's Kate 486397	F	77	Mar	1142	57.14	2788	139
Tianna's Kathleen 486398	G	116	Mar	1077	52.99	4195	187
Tianna's La Noce Katrina 486396	F	63	Mar	1167	58.59	2327	111
Tianna's La Noce Kosette 486393	G	278	Mar	928	47.51	9165	437

Beasman, Frank B., Fairhaven Farms, Sykesville, Md. ARHT

Blakeford Sapphire 462384	G	304	Mar	248	14.41	5394	269
*†Fairhaven Butter Queen 467147	A	97	Mar	1419	70.14	4563	229
†Fairhaven Kathryn 559297	G	266	Mar	632	32.26	5966	265
†Fairhaven Lady Q. Supreme 572339	G	107	Mar	972	42.40	3419	148
*Fairhaven Molly 307044	A	204	Mar	872	44.38	7263	377
Fairhaven Queen Celia 562437	G	227	Mar	995	44.78	7140	295
Maywick's Lassie 472730	G	291	Mar	107	5.24	7781	354
†Nessa of Gwynllan 494943	G	153	Mar	579	31.58	2878	153
s. Glenburnie Eastern King 207056			D. Glenburnie Nessa 3d 468454				

Beaty, Everett R., The Golden Grange, Huntington, Ind. ARHT

†Bonnie of The Golden Grange 360687	A	57	Mar	1002	49.14	1846	90
†Evalon Alice 533301	D	43	Mar	1233	59.56	1689	81
s. Franchester Achilles 207641			D. Evalon Royal Iris 434926				
†Golden Grange B.P. 578713	G	59	Mar	686	33.49	1375	68
†Golden Grange La Bon 2d 547623	F	43	Mar	861	43.06	1211	60
s. Kenfleur's Pilgrim Crescent 115615 A. R.			D. Golden Grange La Bon 379624				
†Plain View's Sunbeam 466550	A	47	Mar	1252	52.62	1842	77
s. Franchester Standard 195164			D. Plain View's Betty 172609				

Beebe, Charles Philip, Eastleigh Farms, Framingham Center, Mass. (2 day test)

Eastleigh Cowbell 429982	D	115	Mar	1238	67.61	4660	236
Eastleigh Della 472360	F	136	Mar	975	48.01	4719	218
†Eastleigh Nora 464733	F	101	Mar	845	42.59	2969	140
Eastleigh Primrose 472359	F	138	Mar	919	49.11	4415	216
†Eastleigh Sonoria 440530	D	94	Mar	951	49.88	3112	162
Eastleigh Star 434644	D	114	Mar	1139	58.10	4485	230
†Eastleigh Susan 466789	F	101	Mar	931	46.00	3289	157
Eastleigh Violet 429983	D	182	Mar	1057	56.57	6837	365

Berge, Anton O., Corner Hill Guernsey Farm, Valders, Wis. ARHT

†Brilliant Mae of Corner Hill 516125	D	238	Mar	660	37.18	6987	358
Heroine of Corner Hill 445092	A	360	Mar	69	4.23	8198	394
Hero's Betty of Corner Hill 434598	B	365	Mar	392	28.29	8237	458
Nancy's Annabell of Corner Hill 225568	A	268	Mar	599	33.76	6966	354
†Nola of Corner Hill 523290	D	279	Mar	616	35.99	7861	387
†Royal's Nan of Corner Hill 402909	A	173	Mar	618	32.83	4711	246
†Royal's Superb of Corner Hill 439682	A	162	Mar	863	50.11	5260	304

Berge, Oley E., Corner Hill Guernsey Farm, Valders, Wis. ARHT

†Corner Hill Fanny 555557	G	288	Mar	493	23.19	5456	244
†Corner Hill Queen 552281	F	237	Mar	657	30.89	5786	256
Corner Hill Supreme 552282	F	325	Mar	475	32.83	6613	374

Bickert, J. H., Marydale Farm, Albia, Iowa. ARHT

Lady of Oak Grove's Ruth 276085	A	284	Mar	381	18.15	6288	273
Marydale Butterfat's Peggy 413999	B	81	Mar	825	34.57	2257	91
Marydale Fashion's Echo 395599	B	365	Mar	386	20.81	9628	476
Marydale Fashion's Nira 405513	A	84	Mar	491	22.27	1744	74
Marydale Headliner's Opal 495779	F	42	Mar	852	38.69	1150	52
s. Cherub's Headliner 165664			D. Marydale Fashion's Nira 405513				
Marydale Jasper's Flash 395598	A	31	Mar	816	30.04		
s. Marydale Jasper 173325			D. Marydale Rocky's Flo 330677				
Marydale Les's Edith 495777	F	207	Mar	675	32.64	6082	264
Marydale Les's Surprise 495778	F	266	Mar	555	30.09	7136	342
Marydale Sunbeam's Ivy 382192	A	335	Mar	248	12.03	8310	401
Marydale Sunbeam's Jean 384700	A	243	Mar	518	24.93	5682	252

Blakeford Farms, Incorporated, Queenstown, Md. ARHT

*Argilla Formosa 303088	A	166	Mar	869	45.2[illegible]	8272	431
Blakeford Blossom 506861	G	77	Mar	1096	46.72	2739	116
Blakeford Cherry Blossom 462382	F	337	Mar	754	48.75	10023	564
Blakeford Cleopatra 462385	F	239	Mar	796	42.46	7093	345
Blakeford Cynthia 506859	G	77	Mar	1146	59.17	2922	139
Blakeford Fancy 462386	G	339	Mar	865	47.10	11740	584
Blakeford Goldie 501080	G	100	Mar	1258	60.64	4013	188
Blakeford Graceful 511944	G	36	Mar	1142	44.09	1296	50
s. Langwater Reveller 206846 A. R.			D. Border King's Gracie 448735				
Blakeford Marianne 511940	G	48	Mar	1166	47.71	1750	76
s. Langwater Reveller 206846 A. R.			D. Belle of Penn Villa 404022				
Blakeford Nora 506862	G	51	Mar	1265	53.41	2013	85
s. Langwater Reveller 206846 A. R.			D. Leader's Norma 374046				
Blakeford Patty 501081	G	90	Mar	1193	62.28	3341	157
Blakeford Phyllis 506860	G	71	Mar	1023	54.14	2304	118
*Border King's Princess Pat 448734	B	1[illegible]0	Mar	1456	87.99	5047	309
*Florham Fairy Star 404061	A	175	Mar	1047	55.32	7498	363
*Haven Hills Bessie 395583	A	63	Mar	1936	82.31	3776	178
s. Aiyukpa K. Sailor Lad 141899 A. R.			D. Patricia of Haven Hills 294209				
Homestead Frieda 352793	A	365	Mar	755	35.44	16394	687

*Homestead Reveller's Hildie 420635 D 365 Mar 485 31.24 13542 681
*Homestead Reveller's Lovelorn 441317 D 166 Mar 816 49.86 6290 333
*Homestead Reveller's Music 427360 B 29 Mar 1546 70.22
S. Langwater Reveller 206846 A. R. D. Homestead Royal Music 362235
Homestead Reveller's Pearl 427363 C 190 Mar 972 53.59 6186 293
Royelen's Springtime 397599 B 212 Mar 826 44.65 6802 321

Boltz, Robert J., Foxwood Farms, Solebury, Pa. ARHT

†Golden's Nonpareil's Jennie 517175 G 32 Mar 879 46.35 903 47
S. Golden's Nonpareil 216437 D. Wonder's Foremost Joan 419968
†Westmont Lady Polly 403116 A 158 Mar 867 47.18 5978 294

Brandtjen, Henry A., Brandtjen Stock Farms, Farmington, Minn. ARHT

*Berndale's Princess Flora 386455 A 56 Mar 1264 53.13 2303 103
S. Berndale's Midday King 189260 D. Flora of Berndale 289219
Brandtjen's Delay 469079 F 346 Mar 558 33.10 8692 462
Brandtjen's Dixie 497577 G 203 Mar 686 34.31 5022 258
Brandtjen's Dorothy 469082 G 365 Mar 672 33.13 10578 501

Bricker, E. M., Mrs., Eth-Mead Guernsey Farms, Northville, Mich. (1 & 2 day test)

Brookwood Foam 453542 F 310 Mar 738 41.86 10263 515
Brookwood Rita 467488 F 59 Mar 1500 75.46 2723 137
S. Cantigny's Royal Ultimas 151327 D. Shagbark's Ultra Ruth 132927
Maple Grove Cassandra 455099 E 136 Mar 1116 59.64 5402 270
Maple Grove Shasta Day 476262 G 212 Mar 972 42.80 8323 342
Meadow-Gold Bethany 481513 E 126 Mar 1050 52.94 4557 214
*Meadow-Gold Blanchette 409544 B 237 Mar 708 44.14 7905 451
*Meadow-Gold Cheer 380021 A 321 Mar 720 43.04 11078 554
Meadow-Gold Duke's Bethel 466197 E 156 Mar 1294 70.42 7195 357
*Meadow-Gold May Queen 409586 C 325 Mar 687 44.30 11079 607
Meadow-Gold Pansette 440662 D 133 Mar 1142 59.96 5146 248

Briel, B., Savage Farm, Sandston, Va.

Ambassador's Majesty Belle 468309 F 302 Mar 924 46.49 10648 516
Elva of Mirador 3d 435510 B 100 Mar 1508 78.29 4880 221
Foxdeans Bell 374207 A 365 Mar 403 26.96 10891 611
Foxdean's Cleo 396575 B 274 Mar 1106 63.38 11114 561
Foxdean's Natalie 396578 B 243 Mar 971 49.72 8913 437
Foxdean's Nellie 375947 A 168 Mar 1415 78.30 8256 412
Foxdean's Topsy 372287 A 284 Mar 983 45.53 11408 511
Foxdean's Venice 396574 A 74 Mar 1556 68.04 3782 162
S. Winston Farms Master 194856 D. Winston Farms Venice 341186
Homestead Foremost's Ivy 427362 C 64 Mar 1566 79.89 3208 160
S. Foremost's Count 93847 A. R. D. Red Cross of Walnutvale 250953
Homestead Foremost's Marietta 429831 D 365 Mar 332 20.36 13709 679
Homestead Majesty's Belle 403099 A 74 Mar 1269 52.29 3292 133
S. Homestead Majesty 191544 D. Homestead Foremost Belle 319935
Lakeview Jim's Mamie 418535 A 86 Mar 1459 71.93 4145 191
S. Winston Farms Good Luck 178865 D. Jim's Mamie of Fairview 182481
Lakeview Smart Set 418533 A 64 Mar 1279 67.31 2662 136
S. Winston Farms Good Luck 178865 D. Sycamore Smart Set 289686
Savage Farm Good Luck 465796 G 339 Mar 863 54.29 12178 619
Savage Farm Play Girl 465798 F 89 Mar 1165 64.94 3395 164
S. Winston Farms Gladiator 193478 D. Foxdean's Play Girl 386214

Brown, A. L., Clear Springs Farm, Concord, N. C.

*Klondike Gay Grace 399225 A 312 Mar 1253 78.24 13453 766

Brown, Henry M., Savada Farms, Whitesboro, N. Y. ARHT

*Africander Knight's Lenora 397515 A 209 Mar 741 40.38 6368 291
*Angeline of Savada Farms 357311 A 155 Feb 720 35.58 5129 239
*Greystone Grace 435071 E 365 Mar 265 15.25 7130 360
Griffith's Countess of Mo ro 504328 G 327 Mar 38 2.16 9662 470
*Lakeside Evelyn 431181 D 235 Mar 619 35.92 5280 269
*Lakeside Susan 455946 E 112 Mar 968 46.70 2571 172
*Myra's Mena Rose Midge 449311 A 130 Mar 682 36.92 3326 164
*Oakleaf of Pitt Hall 402141 B 364 Mar 407 26.51 9673 512
Savada Farms Beatrice 472264 G 325 Mar 65 3.65 7547 365
*Savada Farms Blossom 431939 D 172 Mar 1012 55.40 5168 283
Savada Farms Eva 472263 G 314 Mar 622 35.11 8208 368
Savada Farms Jewel 434463 E 330 Mar 703 36.50 9045 389
*Savada Farms Luster 411860 C 253 Mar 495 27.97 5841 289
*Savada Farms Mingtoy 400967 B 165 Mar 1054 57.18 6298 321
Savada Farms Mythel 487416 G 132 Mar 609 31.06 2751 126
†Savada Farms Olanda 487415 G 89 Mar 687 36.29 2011 98
Savada Farms Princess 430058 E 304 Mar 750 40.16 8350 369
Savada Farms Stella 495221 G 157 Mar 716 39.69 3930 182
Savada Farms Violet 495222 G 218 Mar 520 26.87 4827 213
Volle Lear 467844 G 312 Mar 218 14.89 4883 261

Brown, J. A., Est., Brown Ranch, Capitola, Calif.

*Delight of Weowena Farm 244311 A 177 Mar 973 44.89 7736 339
Santa Cruz Butterfat Fairy 412512 C 291 Mar 1179 53.41 14671 660
Santa Cruz Butterfat Gardenia 354938 A 365 Jan 789 46.60 12906 667
Santa Cruz Holliston Clarabel 364414 A 183 Mar 1398 56.36 8276 333
Santa Cruz Holliston Clarice 349979 A 197 Mar 1006 42.97 8583 365
Santa Cruz Holliston Damosel 412514 B 141 Mar 1167 53.02 6569 297
Santa Cruz Holliston Daphne 349971 A 86 Mar 1517 70.87 4469 188
S. Holliston Royal of Rockingham 154687 A. R. D. Crusader's Daphne of Weowena Farm 161526
*Santa Cruz Holliston Dimple 354936 A 312 Mar 1225 56.27 15103 671
Santa Cruz Holliston Dovey 364411 A 169 Mar 1449 60.86 8339 348
Santa Cruz Holliston Fleurette 403776 C 365 Mar 388 18.26 14185 613
Santa Cruz Holliston Hilldene 412521 D 344 Mar 1045 39.40 15034 587
Santa Cruz Holliston Ida 484724 G 339 Mar 717 42.10 9897 554
Santa Cruz Holliston Jean 349973 A 365 Feb 263 15.90 13001 647
Santa Cruz Holliston Leonora 412508 B 139 Mar 877 49.22 5186 274
Santa Cruz Holliston Mona 412513 C 278 Mar 1121 62.48 10874 587
Santa Cruz Holliston Olanda 349982 A 186 Mar 1145 60.83 7507 388
Santa Cruz Holliston Peggy 412518 C 216 Mar 762 33.02 6878 299
*Santa Cruz Holliston Quince 354943 A 282 Mar 1382 54.75 13667 547
Santa Cruz Holliston Redress 412507 C 365 Mar 343 19.94 9477 465
*Santa Cruz Holliston Wanola 364406 A 344 Mar 831 37.01 14704 620
Santa Cruz La Catalena 323116 A 85 Mar 1401 69.21 3818 177
S. Holliston Royal of Rockingham 154687 A. R. D. Delight of Weowena Farm 244311
Santa Cruz Prince's Bopeep 430218 D 365 Feb 140 6.02 14801 626
Santa Cruz Prince's Doraline 445723 E 331 Mar 846 41.47 12681 543
Santa Cruz Princess Daffodil 412503 B 64 Mar 1619 65.41 3270 134
S. Hilltop Butterfat Prince 192936 D. Santa Cruz Holliston Daphne 349971
Santa Cruz Prince's Violet 432310 D 248 Mar 1184 63.50 11431 516

Buntin, J. T., Gayoso Farms, Horn Lake, Miss. ARHT

Gayoso Alexa Marshall 514905 G 61 Mar 938 42.69 1837 81
S. Gayoso Actor 194044 A. R. D. Gayoso Marietta 408108
Gayoso Alvia 487945 F 283 Mar 423 22.93 8135 374
*Gayoso Elizabeth 374198 A 365 Mar 432 27.00 11916 624
*Gayoso Galaxy's Actress 448025 C 335 Mar 770 37.28 11126 491
Gayoso Joy's Cora 522799 G 85 Mar 1028 44.95 2795 125
S. Gayoso Corsican 209977 D. Spring Hill's Patsy's Joy 409050
*Gayoso King's Beautiful 448145 C 271 Mar 884 39.87 8863 378
*Gayoso King's Patricia 445484 C 291 Mar 946 50.71 9640 460
*Gayoso King's Ruby 470013 A 143 Mar 1160 53.38 5920 255
*Gayoso Mahoma 416519 B 304 Mar 516 28.68 8364 418
Gayoso Marose 542212 F 365 Feb 236 14.29 9306 484
Gayoso Maruby 526158 C 178 Mar 721 39.01 4769 238
Gayoso May Girl 471556 E 365 Mar 218 14.21 8157 415
Gayoso May Joy 497010 E 271 Mar 969 45.96 8853 389
Gayoso Milady 526160 G 62 Mar 896 39.78 1870 79
S. Cooper's Marcander 196084 A. R. D. Gayoso King's Lady 387466
Gayoso Miss Mabel 581377 F 68 Mar 1153 53.50 2537 124
S. Gayoso Mississippian 203322 D. Gayoso Mabel 343879
Gayoso Pearl's Ina 487946 F 76 Mar 955 43.19 2440 104
S. Gayoso Ina May's King 217228 D. Gayoso King's Pearl 462464
*Gayoso Peggy Patricia 387969 A 62 Jan 1826 90.23 3614 169
Gayoso Penetta 522800 G 141 Mar 872 41.86 4056 180
*Gayoso Rose Mary 475094 A 282 Feb 381 17.38 6910 311
*Gayoso Rowena 453320 A 81 Mar 1551 63.13 4069 166
S. Gayoso Actor 194044 A. R. D. King's Surprise of Traymore 220441
Gayoso Ruby 2d 481463 F 256 Mar 703 39.11 6145 298
Gayoso Secret 482233 B 107 Mar 1121 56.62 4184 202
S. Gayoso Steadfast 175609 A. R. D. Gayoso Shebholla Secret 346801
Gayoso Southern Coral 482240 E 130 Mar 805 41.18 3581 169
Gayoso Southern Patricia 481464 F 186 Mar 655 39.30 4380 236
Gayoso Southern Rose 576132 F 76 Mar 1283 51.60 3189 118
S. Gayoso Southern King 179413 D. Gayoso May Rose Brightness 201736
*Hazelwood's Tilda 434786 C 87 Mar 1414 59.43 4050 168
S. Hazelwood's Combine 202748 D. Hazelwood's Annette 366926
Jasper County Flower 528430 C 165 Mar 867 45.39 4976 239
Lila Drew Cherub Atmosphere 431977 E 365 Mar 95 5.16 12470 602
*Lila Drew Cherub Sunbeam 436688 D 66 Mar 1605 71.74 3429 143
S. Joan's Cherub of St. James Farm 136269 A. R. D. Osseo's Sunbeam of Lila Drew 323086
*Lila Drew Osseo Pea 431973 C 85 Mar 1156 58.19 3338 156
S. Osseo's Lad of Lila Drew Farm 209785 D. Pea Arrow of Lila Drew Farm 360789
*Spring Hill's Ann's Nora 409051 B 148 Mar 1100 55.81 5626 291
Spring Hill's Starlight's May 357173 A 219 Mar 911 43.85 7410 339
Spring Hill's Violet's Girl 357175 A 322 Mar 786 40.99 10191 470
*Sweetheart Dixie 357400 A 365 Feb 344 17.65 11746 517
Tennippi Peggy's Louise 305483 A 343 Mar 531 31.36 10973 534
Vernon's Miss Dixie Bell 440991 E 326 Mar 539 29.87 6741 360

Burch, R. A., Burch Dairy Farm, Florence, S. C. ARHT

Alberta's Beauty 435076 C 48 Mar 995 43.32 1502 65
S. Sequel's Hopeful 175776 D. Cavalier's Alberta 299676
Betty Joe Fagin 368946 A 176 Mar 961 48.19 6487 289
Cavalier's Eugenia 317789 A 192 Mar 823 45.45 5676 285
Coker Butterfat Hattie 466266 G 365 Mar 683 42.48 11298 579
Coker Fancy Sunbeam 445124 E 198 Mar 826 43.89 6233 295
Coker Radiant Glow 417069 C 201 Mar 551 29.97 4058 207
Coker Radiant Queen 420754 C 223 Mar 670 39.05 5684 291
Hoffmeyer's Rosetta 480812 F 365 Mar 580 28.16 10369 451
Hopeful's Annie 532395 D 210 Mar 797 40.19 6139 277
Sun Ray's Dandelion 406841 C 365 Mar 430 28.13
192 7.77 11183 525
Sun Ray's Pet 462234 F 212 Mar 819 44.52 6121 316

Burden, James A., Est., Woodside Farm, Syosset, N. Y.

†Africanus of Woodside 475879 G 244 Mar 966 46.79 7866 345
Charm of Woodside 487821 G 254 Mar 798 45.82 6955 336
Kismet of Woodside 419131 C 194 Mar 1151 57.35 8014 389
Oasis of Woodside 355690 A 171 Mar 1043 45.37 6913 287
†Princess Gwendolyn's Peggy 345184 A 305 Jan 248 15.15 8461 430
†Sequin of Woodside 507951 G 274 Mar 701 38.63 7045 345

Burroughs, C. F., Bayville Farms, Lynnhaven, Va. ARHT

*Arrow Point Farms Frances 392692 A 256 Mar 1076 55.52 9726 486
*Bayville Annabel 429254 D 250 Mar 1053 61.54 9385 475
Bayville Foremost Delight 506555 G 82 Mar 1117 56.89 2863 136
Bayville Gay Tokay 470641 F 140 Mar 868 46.45 4189 218
Champion's Bayville Unity 498895 F 162 Mar 1056 51.67 5705 296
Champion's Cornflower Girl 452161 D 177 Mar 1057 51.83 7097 356
Champion's Hilda of Bayville 507627 G 68 Mar 860 38.74 1870 97
Champion's Ultra Daisy 498904 G 236 Mar 761 39.59 6214 314
Chloris Tulip of Bayville 521660 G 23 Mar 640 29.95
s. Chloris Champion 227434 D. Tulip's Gay Lassie 429258
Darnley's Buttercup of Bayville 508383 G 164 Mar 797 45.94 4628 246
Darnley's Cherry Belle 498900 G 320 Mar 477 28.88 5883 332
Darnley's Itchen Countess 498906 G 249 Mar 902 48.20 7239 343
Darnley's Lady Hester 506553 F 19 Mar 438 22.69
s. Golden Rod's Sir Darnley 219696 D. Pioneer's Lady Hester 261397
Darnley's Princess of Bayville 529824 G 21 Mar 473 23.23
s. Golden Rod's Sir Darnley 219696 D. Harvester's Princess 452162
Darnley's Veronica of Bayville 554537 G 311 Mar 584 34.27 8000 433
Fawn's Bayville Girl 498903 G 178 Mar 519 30.79 3289 175
Fawn's Bayville Rose 509230 G 230 Mar 802 43.35 6182 326
Fawn's Marina of Bayville 498893 G 220 Mar 560 31.21 4445 248
Fawn's Roberta of Bayville 515889 G 59 Mar 829 43.77 1557 83
s. Fawn's Champion of Bayville 204580 D. Roberta L. of Locust Dale 367508
Foremost Bell of Bayville 515888 G 37 Mar 804 40.46 916 46
s. Chloris Champion 227434 D. Homestead Foremost Belle 319935
Gay Lady of Bayville 470638 F 295 Mar 988 61.06 10302 556
Gaylark's Gertrude of Bayville 470637 F 320 Mar 603 37.79 7704 447
Glamourous Juanita 498898 G 339 Mar 684 37.92 8765 473
Glamour's Darnley's Grape 498896 G 304 Mar 444 25.11 4797 274
Glamour's Darnley's Vine 498897 G 217 Mar 676 36.04 5044 280
Glamour's Hilda of Bayville 521657 G 64 Mar 994 50.43 1980 102
Glamour's Itchen's Lass 498901 G 320 Mar 365 20.33 5467 282
Harvester's Joan's Beauty 517844 G 187 Mar 639 28.32 4085 211
Iceberg's Margie 506554 G 168 Mar 792 41.37 4563 264
Maxim's Mollie 498902 G 212 Mar 830 49.30 6244 343
Neda's Foremost Princess 499481 G 201 Mar 512 26.30 3882 190
*Ruayne Hermes Rose 444250 B 291 Mar 800 48.13 9673 531
*Ruayne Hermes' Rosebud 449730 D 212 Mar 941 60.43 7977 468
Ultra Chief's Alice 470639 G 295 Mar 753 39.96 8353 396
*Viney of Bayville 429259 D 237 Mar 1179 61.33 9428 456

Caldwell, R. B., Hazelwood Farms, Chester, S. C. ARHT

Hazelwood's Delta 509167 G 168 Mar 619 31.45 3473 173
Hazelwood's Gladys 497752 G 238 Mar 698 39.56 6263 316
Hazelwood's Honoria 497754 G 214 Mar 631 36.33 4747 252
*Hazelwood's Hopeful 309280 A 355 Mar 610 34.24 13821 684
*Hazelwood's Iona 391076 A 111 Mar 1297 67.05 5028 262
*Hazelwood's Josie 434787 C 121 Mar 1068 56.82 4743 247
*Hazelwood's Julia 385519 A 154 Mar 949 41.78 6574 310
Hazelwood's Kattie 515312 G 59 Feb 925 41.18 1924 85
s. Imp. Betsey's Emblem 126428 A. R. D. Hazelwood's Iona 391076
Hazelwood's Kittie 515311 G 67 Mar 931 45.55 1985 95
s. Imp. Betsey's Emblem 126428 A. R. D. Hazelwood's Iona 391076
Hazelwood's Patricia 509166 G 151 Mar 709 35.96 3591 195
*Hazelwood's Primrose 287719 A 362 Mar 437 24.60 12749 620

Campbell, J. A., Oak Park Guernsey Farm, Amity, Oregon.

†Albertine of Oak Park 384414 A 273 Mar 574 35.43 7587 413
†Barbara of Oak Park 459193 E 274 Mar 302 19.68 6659 344
Bessie of Oak Park 460737 F 264 Mar 465 31.37 6306 374
†Dolores of Oak Park 384410 A 305 Mar 57 3.23 7546 398
*†Evelyn of Oak Park 384416 A 67 Mar 1545 73.40 3212 167
*†Hilda of Oak Park 357150 A 54 Mar 1549 66.62 2619 112
s. Royal's King of Lenor Place 178488 D. Lizzie of Oak Park 306755
Lophie of Oak Park 477562 G 165 Mar 1031 46.43 6274 292
†Maggie of Oak Park 384415 A 304 Mar 717 41.06 11428 562
†Maxine of Oak Park 459189 E 295 Mar 286 18.93 6049 333
†Roberta of Oak Park 384409 A 280 Mar 629 34.06 9233 484
†Ruthilda of Oak Park 411040 C 297 Mar 628 40.23 10013 568
†Vada of Oak Park 459192 E 278 Mar 307 19.55 5547 305
Zeeda of Oak Park 459200 F 195 Mar 1061 58.39 7587 379

Candler, John S., Mileybright Guernsey Farm, Decatur, Ga. ARHT

*Actor's Ellen 542237 C 40 Mar 1570 63.60 1940 78
s. Gayoso Molly's Actor 106869 A. R. D. Chedda's Ellen of Freeman's Farms 187707
Conquest's Fantine 359804 A 100 Mar 674 35.55 2266 111
Gwinett's Lancastrian Mary 414882 B 151 Mar 955 38.11 4620 179
*Lady White Rose of Mileybright 510504 C 100 Mar 1706 73.87 5251 211
Martha Erwin 517240 G 105 Mar 643 31.35 2048 95
May Belle of Mileybright 527141 C 95 Mar 1001 46.25 3055 135
Mileybright's Resolute's Beauty 470764 F 151 Mar 803 38.73 3507 173
Mileybright's Resolute's Sequel 470763 F 146 Mar 867 43.26 3868 183
Mileybright's Rosia Lea 356836 A 15 Mar 397 15.87
s. Mileybright's Tulip's Marose 158019 D. Eastview's Rosia Lee 237585
Resolute's Lady Katherine 518321 E 126 Mar 1242 57.51 4728 200
Resolute's Rose of Mileybright 527143 F 41 Mar 1013 47.63 1310 62
s. Gaymont Resolute 217693 D. Winnie's Ranger's Rose 414883
*Rosebud's Lady of Mileybright 425770 B 90 Mar 1569 74.25 4397 198
Winnie Ranger's Sequel 398232 A 109 Mar 1079 51.37 3826 182

Champlin, William H., Haven Hill Farms, Rochester, N. H.

†Choisie of Haven Hill 485869 A 305 Feb 17 1.05 8403 436
†Elsie's Delight of Haven Hill 383756 A 212 Mar 890 49.58 6899 360
*†Eunice's Jewel of Haven Hill 460295 C 182 Mar 902 49.62 5940 292
†Eunice's Orchid of Haven Hill 486189 F 305 Mar 25 1.54 8146 417
†Fannie of Haven Hill 487567 F 151 Mar 908 50.96 4334 204
*†Lucille of Haven Hill Farms 393768 A 281 Mar 658 46.98 7250 423
†Olirose of Haven Hill 486191 F 182 Mar 711 32.74 4134 191
†Sadie Ann of Haven Hill 488493 F 182 Mar 788 42.03 4950 229
*†Sally's Star of Haven Hill 458094 C 274 Mar 616 33.52 6441 319

Chatham, Thurmond, Klondike Farm, Elkin, N. C.

Cherry Bloom of Clear Springs 411817 B 192 Mar 1215 61.50 8674 434
*Klondike Frolic 346281 A 194 Mar 1186 63.85 8178 405
*Klondike Gay Fanchette 358351 A 90 Mar 1468 56.55 4188 176
s. Foremost's Gay Lad 117256 A. R. D. Janette of Big Spring 125637
*Klondike Gay Gilda 399223 A 208 Mar 894 45.60 6682 318
*Klondike Gay Gladys 375336 A 226 Mar 823 42.66 7238 374
Klondike Gay Jessica 442730 D 349 Mar 1016 45.84 13430 562
Klondike Gay Myra 478581 F 149 Mar 826 37.37 4117 169
*Klondike Happy Lass 431347 B 180 Mar 1066 56.22 7102 366
Klondike Hyacinth 414798 B 141 Mar 1221 77.58 5794 310
*Klondike Jette 442728 D 365 Mar 742 44.85 18238 930
*Klondike Jonquil 442726 C 251 Mar 822 42.10 8349 407
Klondike Kilda 466218 F 322 Mar 717 39.41 8666 446
*Klondike Kindness 453454 D 128 Mar 1214 55.48 5066 233
s. Argilla Knight 193529 A. R. D. Klondike Gay Dame 281319
Klondike Klara 466215 F 365 Mar 233 13.92 10271 522
Klondike Kristin 446555 F 365 Mar 1196 73.47 14138 800
Klondike Mab 478584 F 59 Mar 1111 47.00 2079 88
s. Argilla Knight 193529 A. R. D. Jocklynn 447546
Klondike Maggie 483093 G 132 Mar 1246 61.20 5425 252
Klondike Marigold 483095 F 30 Mar 1291 59.81
s. Argilla Knight 193529 A. R. D. Blackwell's Rose 184456
Klondike Mary 483094 G 162 Mar 703 31.49 5184 219
Klondike Mattie 478582 G 212 Mar 649 35.66 5472 291
Klondike Mazie 462612 F 124 Mar 968 40.87 3902 164
s. Klondike Gay Valentine 177240 D. Klondike Fancy 346284
Klondike Mildred 483092 F 24 Jan 730 30.98
s. Klondike Gay Valentine 177240 D. Klondike Royal Girl 399224
Klondike Minuet 483091 G 151 Mar 1040 52.45 5193 252
Klondike Muriel 483088 F 107 Mar 962 51.12 3467 181
s. Klondike Cardinal 206298 D. Klondike Gay Gladys 375336
Klondike Myrtle 483090 G 149 Mar 831 46.63 4195 225
Lady Kim of Klondike 453451 D 144 Mar 1244 63.58 6270 326
*L. H. Gay Gloria 409858 A 88 Mar 1578 68.98 4439 203
s. Klondike Gay Prince 165946 A. R. D. Foremost Rosalee 309898
Liberty Gay Excell 353583 A 157 Mar 953 48.72 5392 267
*Osceola Farewell 391817 A 104 Mar 1263 62.94 4454 220
s. Imp. Gem's Northerner III. 190069 A. R. D. Imp. La Belle Cyrene 2d 309225

Cheney, H. G., Est., Greenway Farm, South Manchester, Conn.

†Harvester's Hope of Greenway 480409 G 297 Mar 621 33.05 7704 347
May Blossom of Greenway 480408 F 262 Mar 583 32.06 5709 292
*†Violet's Blossom of Greenway 415355 B 129 Mar 979 50.22 4516 221

Choate, Robert B., Robin Hill Farm, Danvers, Mass. ARHT

Chub Hill Nita 467621 E 104 Mar 1111 55.89 3686 179
*Deershorn Standard Content 461530 E 171 Mar 940 46.82 6270 314
Kenilworth Tot's Susan 353547 A 338 Mar 707 41.08 10598 586

Church, C. D., Canton, N. C.

Haywood Rosetta 393058 A 268 Mar 984 55.22 7605 356

Civil, Otto, Fox Dean Farm, Midlothian, Va.

Fox Dean's Bella 506329 G 128 Mar 1062 61.81 4804 240
Foxdean's Charm 408701 B 148 Mar 1303 69.35 7126 351
Fox Dean's Daisy 485664 G 109 Mar 1060 58.56 3978 204
s. Valor's Truce 193735 A. R. D. Winston Farms Daisy 316738
*Foxdean's Goldie 434369 D 335 Mar 971 68.75 12939 730
*Foxdean's Helena 434378 E 324 Mar 954 57.47 11756 659
Fox Dean's Patience 479486 G 212 Mar 1096 56.49 8342 390
Fox Dean's Tulip 479483 F 104 Mar 1047 52.14 3782 167
s. Handsome Golden Charlie 75362 A. R. D. Winston Farms Tulip 295407
*Winston Farms Catrine 242134 A 135 Mar 1120 54.79 5369 238
*Winston Farms Cleo 341184 A 151 Mar 1833 86.01 9324 411
s. Winston Farms Warrior 144336 A. R. D. Winston Farms Constant 279799
Winston Farms Corine 319014 A 62 Mar 1308 57.30 2508 110
s. Handsome Golden Charlie 75362 A. R. D. Winston Farms Catrine 242134
*Winston Farms Matilda 308382 A 140 Mar 1396 76.09 7224 367
*Winston Farms Nannie 232822 A 274 Mar 1061 56.66 10471 499
Winston Farms Topaz 355048 A 324 Mar 1061 64.00 12975 680
*Winston Farms Velna 295405 A 348 Mar 942 51.53 14690 732

Clack, Emma, Maple Hill Farm, Creswell, Oregon. ARHT

Chief's Golden Lady 567346 F 136 Mar 557 30.12 2645 132

Clack, Frank A., Maple Hill Farm, Creswell, Oregon. ARHT

†Lady's Judy of Maple Hill 569136 G 124 Mar 692 34.62 2643 135

Cleghorn Corporation, Longwoods, Md. ARHT

Butterfat Myrtle's Ultra May 470252 F 137 Mar 1142 56.55 5539 254
†Butterfat's Top Notch of M. B. 421150 C 38 Jan 933 43.11 1126 52
s. Hilltop Butterfat Golden Noble 189151 A. R. D. Meadow Brook Top Notch 288730
*†Carol of Fair View Place 272582 A 305 Mar 308 20.41 7052 420
†Cleghorn Carol's Violet 461574 F 128 Mar 491 29.18 2678 147
†Cleghorn Claytonia's Nancy 492926 G 113 Mar 753 37.88 2983 142
*†Cleghorn Euphorbia Elsie 427330 D 305 Mar 95 5.59 6057 274

Cleghorn King's Tip Top 514895 G 61 Mar 1287 48.43 2416 92
S. Bethany Butterfat's King 191812 D. Butterfat's Top Notch of M. B. 421150
*Cleghorn Princess Pamela 449032 E 108 Mar 1014 48.29 3877 165
*†Cleghorn Sallie's Claytonia 372017 A 180 Mar 696 34.81 4993 222
Cleghorn Sallie's Sonia 447508 E 346 Feb 380 24.87
49 2.31 7939 438
Cleghorn's Belle Helen 478186 F 147 Mar 746 36.71 3858 181
†Cleghorn's Mary Rider 478187 F 37 Mar 818 42.80 958 50
S. Helen's Toro 190981 A. R. D. Cleghorn Sarah 317302
†Cleghorn's Surprise 298908 A 116 Mar 998 47.12 4042 184
S. Skylands Royal Demonstrator 122742 A. R. D. Charter's Surprise of Willow Brook 237218
Cleghorn's Ysolde 482893 G 273 Mar 504 27.32 5235 263
†Cleghorn Toro's Bell 496719 G 95 Mar 692 27.90 2338 98
†Fair Field Moss Rose Bud 338419 A 69 Mar 1113 47.56 2315 103
S. Norandora 130764 D. Glenwood of Hawkeye's Moss Rose 93642
*Grassland Zenoria 185315 A 49 Mar 1671 62.51 2397 89
S. Imp. Honoria's Sequel II. 40668 A. R. D. Grasslands Zethro 81566
†Myrtle's Fanny 492925 G 91 Mar 806 36.95 2702 126
Myrtle's Joyous 492924 G 127 Mar 904 43.33 4045 187
Neptune's Precious Lily 419891 B 81 Mar 1238 51.54 3260 148
S. Albamont Neptune 87421 A. R. D. Stony Hill Lily 132935
*Val Dasher's Blossom 436770 A 178 Mar 1000 48.34 6298 284

Clemson Agricultural College, Clemson College, S. C.

*Appin's Blossom 339079 A 120 Mar 1592 69.42 6613 293
Cavalier Helle Iris 462883 F 105 Mar 830 44.27 2916 151
Cavalier Inga 510595 G 36 Mar 992 39.99 1122 45
S. Mimosa Cavalier 137588 A. R. D. Double Cavalier's Dot 368448
Cavalier Irene 482736 G 200 Mar 716 38.19 4846 257
Cavalier Irma 497293 F 149 Mar 842 45.51 4779 224
Cavalier Raider Gaiety 424921 D 365 Mar 65 5.15 8033 437
Coker Briar Elaine 460591 E 123 Mar 865 39.64 3931 177
Coker Butterfat Heir 561259 G 243 Mar 783 33.43 6974 285
Coker Butterfat Lady 505982 G 143 Mar 878 42.06 4645 223
Coker Hilda 466272 G 354 Mar 535 29.67 8836 478
Fancy's Lois of Edisto Farms 479303 G 196 Mar 879 38.07 6262 272
Gold Branch D. Evelyn 564910 G 178 Mar 641 28.18 4535 207
Gold Branch G. May Rilma 561275 G 191 Mar 475 26.74 3303 171
Oakhurst Democrat's Rosana 491779 F 163 Mar 808 36.37 4756 219
Princess Hettie 453482 B 181 Mar 602 29.04 5334 253

Clyburn, C. F., Kershaw, S. C.

Butterfat Noble Emma 467444 E 165 Mar 951 53.58 4990 279
Butterfat Noble Lad's Elsie 467443 E 165 Mar 1005 51.89 4663 241
Clyburn Butterfat Fancy 503446 G 158 Mar 942 53.99 4846 263

Colorado Agricultural College, Fort Collins, Colo.

Sunset's May Cloud 479359 G 358 Feb 412 22.66 8346 404

Compton, Lucius B., The Eliada Orphanage Farm, Asheville, N. C ARHT

Alma's Bopeep of Eliada 487243 G 219 Mar 897 50.18 6715 312
Betsy's Geneva of Oak Grove 477976 G 311 Mar 720 34.86 7184 295
Day Dream of Eliada 506707 G 127 Mar 1024 58.93 4094 203
Eliada's Lady Moosie 323249 A 365 Mar 125 5.88 9039 413
*Lily's Best of Eliada 361475 A 365 Mar 277 14.05 10724 487
May's Little Duchess of Eliada 465304 G 365 Mar 107 5.82 8054 381
Myralea's Hopeful of Eliada 487246 F 145 Mar 1114 55.61 5441 234
Orphan Annie of Eliada 465301 F 264 Mar 815 51.43 7919 370

Compton, Lucius B. & Best, Harry, Asheville, N. C. ARHT

Eliada's Rosebud 487250 G 136 Mar 899 39.68 3756 159

Compton, Lucius B. & Emerson, Robert, Asheville, N. C. ARHT

Bright Cloud of Eliada 487247 G 182 Mar 841 43.75 5391 241

Connecticut State College, Storrs, Conn.

Beta Bromine Storrs 457858 E 129 Mar 1017 52.20 4562 210
Brillo Brocade Storrs 467404 G 328 Mar 519 30.96 7749 399
Browsy Babette Storrs 467405 G 208 Mar 678 33.78 5312 253
Cedilla Colleen Storrs 506049 G 138 Mar 642 26.16 3262 139
*Nanette Bijou Storrs 341449 A 230 Mar 824 44.96 8359 412
Noranda Nanette Storrs 508023 G 92 Mar 833 40.19 2442 107
Sparkle Sooky Storrs 508025 G 140 Mar 678 32.44 3289 161

Cooper, Tom, Tom Cooper's Farm, Ardmore, Okla. ARHT

Cooper's Arizona 482717 G 270 Mar 742 41.33 6266 332
Cooper's Arlington 461485 E 59 Feb 1082 46.10 2277 99
S. Cooper's King Artis 186731 A. R. D. Cherub's Marceline 217550
*Cooper's Augusta's Lass 388237 A 335 Mar 983 58.69 12505 624
Cooper's Desire 344208 A 143 Mar 968 50.86 4728 234
Cooper's Fantan 483498 G 205 Mar 825 39.64 5566 253
Cooper's Favorite 512592 G 90 Mar 1008 47.28 2931 116
S. Cooper's Fancy's Africander 190906 D. Helen of Maple Hill 209041
Cooper's Folly 494884 G 133 Mar 1040 40.57 4608 180
Cooper's Macheri 482713 F 133 Mar 1263 57.86 5593 229
S. Cooper's K. L. Mariner 207885 D. Cooper's Cherub Lady 219958
Cooper's Marigold 466386 E 90 Mar 1085 51.02 3101 150
S. Cooper's K. L. Mariner 207885 D. Cooper's Royal Dolores 379029
Cooper's Racine 472053 F 242 Mar 1055 48.25 8065 371
Cooper's Ramee 459330 F 365 Mar 483 27.55 10176 528
Cooper's Ranosa 461486 F 347 Mar 467 26.96 8823 467
Cooper's Southern Lass 506960 G 90 Mar 1002 52.93 2869 148
S. Sunnymede Raider Aristocrat 215345 D. Cooper's Beauty Lass 268631
Cooper's Sunnysilver 506962 G 41 Feb 823 40.61 1180 58
S. Sunnymede Raider Aristocrat 215345 D. Silver Bells' Rose of Fern-Dell 179130
Pauline's Pansy of Baldwin 253408 A 351 Mar 461 21.93 11279 481
Thelma's Golden Queen 345449 A 222 Mar 491 26.77 4978 275
*Ward Acres Christine 280646 A 365 Mar 351 19.80 12517 604

Cotting, C. E., Chedco Farm, Berlin, Mass.

Chedco Charming 455743 F 296 Mar 779 44.21 8300 450
*Chedco Columbine 387850 A 66 Mar 1225 60.40 2628 127
S. Cramond Horatius 81664 A. R. D. Imp. Westeria's Ruth 332673
Chedco Fernleaf 460446 G 365 Mar 542 36.02 9879 532
Chedco Honeymoon 460447 G 365 Mar 947 54.59 10908 614
Chedco Lillette 465445 G 233 Mar 640 37.70 5766 320
Chedco Molly 472018 G 240 Mar 641 34.13 5913 306
Chedco Moonlight 393802 A 66 Mar 1495 75.84 3264 163
S. Aiyukpa Levity-King 2d 191122 A. R. D. Chedco Moonbeam 217484
Imp. La Fleur du Jardin's Vena 516560 E 365 Mar 314 17.35 12891 610

Cowham, C. F., Cowham Farm, Jackson, Mich.

Alice Golden of Cowham Farm 463503 F 193 Mar 754 40.97 5548 265
Golden Felicia of Cowham Farm 454620 F 212 Mar 762 40.64 6587 324
Golden Light of Cowham Farm 475559 F 193 Mar 823 40.94 5834 269

Cox, Louis S., Randot Farm, Methuen, Mass.

Randot Bellslo 2d 566722 F 198 Mar 698 39.30 5012 277
Randot Flopslo 522928 D 234 Mar 545 30.89 5844 295
Randot Pansymere 567530 G 179 Mar 627 33.67 4391 211
Randot Princess 2d 390158 A 202 Mar 850 49.93 6868 400
Randot Princesslo 553266 F 321 Mar 557 34.48 6468 373

Creaves, Albert A., Finchley Manor Farm, Wauconda, Ill. ARHT

Creaves Lila Drew 501320 G 196 Mar 603 29.57 4454 228
†Daisy Queen of Creaves 501319 G 212 Mar 594 32.88 4557 239
†Gayoso Southern's Ina 548043 F 274 Mar 562 26.28 5596 269
†Kathleen of Elgercon 395818 A 212 Mar 663 34.51 5754 289
Lockshore Gloria 453066 E 365 Mar 270 12.83 11434 533
†Plain View Queen's Pansy 419874 C 206 Mar 698 38.96 5490 282
Radisson's Laura 418913 A 150 Mar 602 32.78 3336 186
†Rosemarie of Creaves Farm 459321 F 285 Mar 684 38.58 6965 361
†Tillybardin Gladiator's Bess 467885 E 116 Mar 781 37.35 3415 163

Crocker, G. H., The Crocker Farms, Cortland, N. Y.

Champion's Fleurma 467101 G 322 Mar 744 41.41 10104 504
Champion's Patsy Ann 486460 G 140 Mar 788 39.40 4145 191
Champion's Royal Barbara 464697 F 233 Mar 661 37.04 6133 318
Champion's Royal Jane 486461 G 210 Mar 799 45.25 6426 330
Champion's Royal Reita 481055 G 289 Mar 649 39.15 8007 444
Improver's Royal Betty 511188 G 80 Mar 1090 45.79 2755 110
S. Foremost Improver 212938 D. Mayprince's Snip Nose 376937
Mayprince's Snip Nose 376937 A 182 Mar 1061 50.62 7323 342
Starbuoy's Vallena 505486 G 73 Mar 1101 46.91 2737 109
S. Foremost Starbuoy 218756 D. Valexior's Allena 412357
Superb's Royal Betsey 435989 D 329 Mar 560 31.85 8668 427
Valexior's Peg O'Mine 384652 A 160 Mar 910 42.78 5940 255

Cullum, J. Barlow, Est., Riveredge Farms, Reading, Pa. ARHT

Riveredge Buttercup's Ruth 479387 G 266 Mar 837 44.21 8421 375
Riveredge Carpatha's Primrose 479389 F 212 Mar 802 43.79 5712 287
Riveredge Contender's Lady Luck 505125 G 110 Mar 1054 45.99 3668 169
Riveredge May Rose Princess 464192 F 285 Mar 898 39.89 10007 421
Riveredge Milkmaid 473814 G 207 Mar 722 37.85 5326 293
Riveredge Susan 474837 G 365 Mar 981 49.08 9137 459
*Riveredge's Ultra Pride 407766 C 365 Mar 321 19.35 10706 551
*Scotch Toddy 315977 A 264 Mar 1042 55.27 10520 499

Davenport, Charles M., Ladderlook Farm, Leyden, Mass.

Ladderlook Juanette 2d 446840 D 151 Mar 1072 50.29 5393 233
Ladderlook Lady Patsy 400833 A 129 Mar 1163 54.70 5234 237
Ladderlook Neritina 2d 476347 F 151 Mar 957 44.62 4828 212
S. Ladderlook Steadfast 216026 D. Ladderlook Neritina 390653
Sun Star's Freda of Knolland 405270 A 121 Mar 1140 51.77 4636 201

Davey, W. H., Gwenwilmar Farms, Chagrin Falls, Ohio. ARHT

*Aigler Farm Cinderella 451610 B 365 Mar 219 12.36 13938 657
*Aigler Farm Martha 2d 296044 A 323 Mar 1055 42.84 12645 510
*Avalon Modern Belle 428663 C 74 Mar 1139 51.73 2958 128
Banner's Ada's Sister of Morrow 505679 G 97 Mar 518 22.90 1920 84
Banner's Rose of Morrow 447355 B 285 Mar 616 33.23 7570 373
Bonnie Dell's Jean 518247 G 35 Mar 1074 48.12 1182 53
S. Villa-Way Planet 229421 D. Donna Jean of Evening Shade 332197
*Caswell's Anna 510385 C 193 Mar 925 44.51 6755 316
*Cherub's Julabelle of Goodrich 350470 A 344 Mar 100 6.60 10557 555
*Cherub's Royal Favorite 368137 A 31 Mar 1348 52.72
S. Cherub's Royal Champion of Shorewood 79064 A. R. D. Cherub's Favorite of Goodrich Farm 252093
Donna Jean of Evening Shade 332197 A 348 Mar 169 7.93 7938 337
Franchester Loumar 469498 E 109 Mar 557 31.38 2410 121
Maradea Rosebud 520441 G 149 Mar 617 32.55 3625 181
Maradea Sunshine 564508 G 165 Mar 546 27.83 3615 166
Mary Alice's Daisy 402730 B 290 Mar 1024 47.02 11948 497
Ultracrest Ohio Princess 527762 E 199 Mar 822 45.33 5571 292

De Normandie Farm, Lincoln, Mass. ARHT

†Lincoln Gracia 508459 G 108 Mar 899 43.09 3258 147

De Normandie, James, De Normandie Farm, Lincoln, Mass. ARHT

*†Broadmeadows Evangeline 474207 B 142 Mar 1000 48.31 5344 274
†Lincoln Fancy 470089 F 102 Mar 1106 49.67 3877 174
†Lincoln Princess Pat 478115 G 149 Mar 906 49.31 4429 239

De Normandie, Robert L., De Normandie Farm, Lincoln, Mass. ARHT

*Foxburg's Neater's Gillyflower 323051 A 350 Mar 796 49.73 14081 806
†Lincoln Betsy Lyman 478117 G 129 Mar 1135 54.96 5063 240
†Lincoln Ella 465602 F 211 Mar 811 42.94 6041 304
*†Lincoln Mollie 451467 E 103 Mar 983 47.33 3869 184

Lincoln Playful 470091	F	168	Mar	910	47.82	5356	258
*†Lincoln Splitsilk 451465	E	137	Mar	1410	65.43	6852	324

Dietrich Farms, Incorporated, Bremen, Ind. ARHT

Admiral's Belle of Owen's Place 541889	G	365	Feb	13	.97	10966	505
*†Beauty's Clara of Owen's Place 521722	E	239	Mar	488	31.01	5644	316
*†Blanche of Owen's Place 319801	A	52	Feb	458	21.61	1479	69
S. Park's Roger 110034 A. R. D. Dora of Owen's Place 219709							
*Blossom of Owen's Place 524577	D	213	Mar	313	18.97	4933	253
*Boss of Owen's Place 475044	C	228	Mar	532	32.83	5477	310
*Clara of Owen's Place 318395	A	151	Mar	704	39.45	4246	232
*†Cora of Owen's Place 438124	A	90	Mar	1241	52.15	3967	179
*†Dot of Owen's Place 395861	A	65	Mar	1002	45.60	2049	105
S. Park's Roger 110034 A. R. D. City View's Wonder 227668							
*Frances of Owen's Place 470719	B	219	Mar	551	28.11	5695	273
*†Hattie of Owen's Place 2d 534891	C	62	Mar	1034	44.60	2080	94
S. Cherub's Marshall's Beauty 124066 A. R. D. Hattie of Owen's Place 268116							
*†Hilda of Owen's Place 364607	A	57	Mar	1325	49.30	2408	103
S. Park's Roger 110034 A. R. D. Hattie of Owen's Place 268116							
*Little Myra of Owen's Place 312718	A	233	Mar	648	37.90	7209	389
*†Lorna of Owen's Place 363650	A	261	Mar	632	36.06	7990	412
*†Lorna of Owen's Place 2d 518460	D	121	Mar	640	35.53	2858	159
*†Mamie of Owen's Place 236168	A	135	Mar	1262	58.71	6316	280
*†Min of Owen's Place 460893	B	255	Mar	685	40.95	8319	478
*†Mona of Owen's Place 447074	A	46	Mar	1123	48.99	1669	77
S. Elm Farm Sun Ray 176383 A. R. D. Little Myra of Owen's Place 312718							
Owen's Place Jean 564086	F	170	Mar	618	43.31	4298	273
†Owen's Place Rex's Lorna 577148	F	55	Mar	935	44.97	1680	83
S. Masher's Rex Blend 163238 D. Lorna of Owen's Place 363650							
*Roger's Mamie of Owen's Place 510603	D	231	Mar	739	44.35	7102	418
*†Roger's Ruby of Owen's Place 499046	B	41	Mar	1198	73.73	1551	97
S. Park's Roger 110034 A. R. D. Spring Time Ruby 227669							
*Wonder Blossom of Owen's Place 338417	A	238	Mar	330	20.45	5387	299

Domaszek, Matt, New Hope Guernsey Farm, Amherst Junction, Wis.

*New Hope Gardenius's Laughter 439203	E	343	Mar	1234	63.58	17502	810

Dommerich, Alex. L., Wildwood Farm, Greenwich, Conn.

Chilmark Maureen 444033	D	203	Mar	812	47.79	5616	313
†Donniebrook's Amaryllis 347823	A	134	Mar	738	38.25	3783	199

Doring, Ellen Hardy, Golden Coronet Dairy, Hutchinson, Minn. ARHT

Darlene of The Coronets 379627	A	173	Mar	1165	55.49	7198	354
Fashion Girl of The Coronets 546352	G	331	Mar	761	37.76	9459	464
Marlene of The Coronets 542475	F	234	Mar	851	46.72	6909	360
Renee Renette of The Coronets 377744	A	239	Mar	914	48.11	8350	434
Rita Reva of The Coronets 493635	D	209	Mar	872	44.76	6937	366
Silver Lass of the Pines 335168	A	365	Mar	243	12.85	14283	670

Doring, Theo. R., Golden Coronet Dairy, Hutchinson, Minn. ARHT

Beauty Girl's Dora 396449	A	240	Mar	1214	52.48	9909	425
Golden Harvest Zoretta 451702	F	365	Mar	444	27.96	10987	619

Doty Brothers, Ellwood Dairies, Goleta, Calif. ARHT

†Adella's Jasmine of Ellwood 455257	C	81	Mar	748	34.59	2071	90
*†Alvilda's May of Springvista 280032	A	53	Mar	1207	56.40	1983	90
†Argevna Merry Widow 389943	A	160	Mar	638	27.08	4794	190
Beauty B. of Elmwood 365946	A	309	Mar	473	24.32	9524	472
†Beauty B's Petunia of Ellwood 490862	F	148	Mar	514	27.79	2713	146
Beauty's Amaranthus of Ellwood 456384	B	152	Mar	1136	55.66	5996	285
†Big Shawnee Topsy 368418	A	255	Mar	192	10.96	3784	194
†B. Regent's Jane of Red River 371853	A	242	Mar	637	35.33	7065	344
†Carsue's Datura of Ellwood 475922	G	270	Mar	616	28.84	6158	259
†Chequamegon's Betsy 289584	A	129	Mar	973	43.92	4370	193
*†Chequamegon's Elsie 354315	A	54	Mar	1056	47.54	1783	81
†Constance's Rose of Ellwood 452901	E	192	Mar	698	31.42	4844	203
Cooper Oaks Mona 475465	G	341	Mar	574	36.68	8178	452
†Coronet's Daisy of Ellwood 471384	E	188	Mar	855	35.94	6591	260
*†Crystal of Crystal Stream 343192	A	59	Mar	1292	53.14	2389	94
†Cyclamen's Camellia of Ellwood 484600	G	171	Mar	658	31.32	3791	172
†Daisy's Lantana of Ellwood 475920	G	300	Mar	535	27.51	6097	298
†Danny's Adella of Red River 371855	A	129	Mar	887	30.71	4131	175
*†Dorothy's Gardenia of Ellwood 455264	E	278	Mar	735	38.93	6680	349
*†Duplicate's Dora of L. F. 388768	A	159	Mar	600	29.66	3159	141
†Edna's Coreopsis of Ellwood 455262	E	305	Mar	206	10.32	10168	463
†Edna's Montbretia of Ellwood 456380	C	305	Mar	118	6.99	9919	496
*†Elm Grove Butterfat Primrose 482012	A	74	Mar	1124	53.17	2615	114
†Emmy's Primrose of Ellwood 475926	G	168	Mar	653	32.59	4089	188
Emperor's Anne of Verdun 361032	A	308	Mar	338	17.51	7544	357
†Emperor's Gazn of Verdun 361030	A	22	Mar	697	27.47		
S. Golden Emperor of Gordondale 116476 D. Susie's Maid of Verdun 230320							
*†Escalon Greta 397636	A	305	Mar	204	10.01	10113	460
†Escalon Sarah 366038	A	249	Mar	372	19.93	4524	218
†Evangeline of Parkdale 274247	A	118	Mar	744	33.57	3199	145
†Faithful's Echo of Elmwood 365948	A	162	Mar	1024	50.60	6237	309
*†Favorite's Rose of Ellwood 455254	C	33	Mar	902	33.92	947	35
S. Bonnie Doon Rose Ajax 202283 D. Garfield Favorite 360121							
†Fawndaway Lucky 365941	A	175	Mar	1095	47.97	7110	290
Florence May of Elmwood 365949	A	365	Mar	449	23.30	11109	539
†Florence May's Lily of Ellwood 452513	E	192	Mar	596	36.30	4698	284
†Florimella 2d 343188	A	143	Mar	885	49.86	5262	273
†Florimella's Tulip of Ellwood 507709	G	48	Mar	718	26.93	1054	42
S. Meadow Lawn Star 203174 D. Florimella 2d 343188							
†Fly Orange Blossom of Ellwood 461302	E	31	Mar	745	32.80		
S. Koehn's Farm Birch 204386 A. R. D. Fly of Dairymaid Farm 372337							
†Fly's Rhodanthe of Ellwood 455258	D	305	Mar	604	33.53	8967	462
*†Fuchsia Skeezicks Queen 372348	A	44	Mar	1560	64.30	2143	91
*†Gana of Northland 371897	A	11	Mar	413	16.74		
S. Grandvu Senor 123328 D. Cherub's Bertha of Northland 303499							
*†Gana's Tea Rose of Ellwood 451357	E	288	Mar	567	28.92	6747	318
*†Garfield Favorite 360121	A	157	Mar	844	39.37	4942	233
†Gazn Chrysanthemum of Ellwood 475921	G	259	Mar	654	33.65	5942	291
†Glory's Amarylis of Ellwood 471391	F	193	Mar	527	31.43	3492	197
†Glory's Snapdragon of Ellwood 455263	E	297	Mar	611	39.29	7212	405
†Gordondale Colette 367557	A	140	Mar	1043	49.03	5493	242
*†Gordondale Corinne 371218	A	105	Mar	1025	48.09	3916	180
Gordondale Junette 367558	A	148	Mar	854	46.99	4926	248
†G. Queen's Peony of Ellwood 471394	G	268	Mar	597	31.65	5763	280
*†Gusanna's Harriett 359939	A	179	Mar	651	34.70	4538	239
†Gusanna's Levity 297287	A	75	Mar	870	42.47	2059	96
*†Happy Prospect of Hiawatha 372349	A	118	Mar	1036	51.40	4526	209
Helendale Ultimus' Hekla 315514	A	333	Mar	1113	48.56	13641	511
†Homewood Ultra Dorothy 350850	A	61	Mar	547	23.29	1172	49
†Illiana Selma 452720	E	135	Mar	571	32.16	2950	146
*†Imogene of Parkdale 272753	A	125	Mar	993	44.59	4267	174
†Jane's Beauty Gibsy 371856	A	216	Mar	878	44.64	7283	336
†Kathryn's Lobelia of Ellwood 456383	C	219	Mar	424	21.01	3760	166
*†Kitty's Lucky Lady 362446	A	208	Mar	942	40.81	7200	301
*†Lady of Nasonville 371931	A	111	Mar	967	41.99	3758	165
*†Lady's Charity of Circle Drive 401309	A	107	Mar	1312	47.79	4803	164
Lady's Gaillardia of Ellwood 461303	F	303	Mar	506	26.04	6039	286
*†Lady's Moonflower of Ellwood 471389	E	44	Mar	1019	39.77	1376	54
†Laura's Honeysuckle of Ellwood 455261	C	115	Mar	828	35.94	3430	149
†Lillian of Dairymaid Farm 372340	A	260	Mar	928	55.54	10150	488
†Lillian's Sunflower of Ellwood 490863	F	98	Mar	576	24.77	1773	77
†Lily's Poinsettia of Ellwood 475925	F	159	Mar	692	33.51	3848	175
*†Loretta Milly of Ellwood 365947	A	289	Mar	663	39.10	7716	527
*†Lottie of Farview 379440	A	74	Mar	1019	48.83	2501	111
*†Lydia of Owen's Place 469214	B	226	Mar	901	47.35	7793	359
Margarett of Elmwood 372273	A	365	Mar	201	10.85	10284	508
†Marjorie of Dairymaid Farm 372339	A	111	Mar	949	34.66	3700	131
Marjorie's Aster of Ellwood 484599	F	316	Mar	700	31.53	7991	334
*†Maud of Berendsendale 425725	A	262	Mar	367	21.37	5260	273
*†May's Primula of Ellwood 456382	C	210	Mar	762	44.92	6257	349
*†May's Queen of Springvista 333628	A	111	Mar	1063	59.98	3979	202
*†McKerrow's Lucile 311668	A	96	Mar	1221	47.50	4291	178
*Meadow Lawn Nanette 349754	A	246	Mar	767	35.76	8309	318
*†Mellrose Madge of Circle Drive 425747	C	121	Mar	1017	44.16	4440	177
†Mignonette's Star of Ellwood 490864	F	105	Mar	709	34.42	2666	121
†Mildred of Dairymaid Farm 372341	A	305	Mar	698	36.89	10350	519
†Minerva of El Verano 488463	F	62	Mar	1017	39.57	1903	71
†Morn's Star of Seymour 381790	A	59	Mar	1164	49.94	2199	92
*†New Hope Gardenius's Coronet 364577	A	178	Mar	843	37.46	5990	244
†New Hope Gardenius's Glory 355403	A	134	Mar	789	40.96	4133	192
Pearl's Geranium of Ellwood 490861	G	253	Mar	530	25.45	5065	224
†Pearl's Violet of Ellwood 455253	D	304	Mar	516	30.76	7651	411
†Pet's Carnation of Maple Grove 371935	A	222	Mar	455	22.42	4970	224
†Pink Carnation of Ellwood 471385	F	305	Mar	667	31.72	7751	330
†Primrose of Good Hope Farm 371382	A	149	Mar	917	50.74	5309	282
†Primrose's Lotus of Ellwood 499160	F	267	Mar	479	31.72	4438	267
†Prospect's Verbena of Ellwood 471392	G	303	Mar	168	9.90	4876	235
†Queen Lady of Maple Grove 372723	A	197	Mar	600	40.11	4109	258
*†Shoreland Evening Star 351358	A	142	Mar	1052	44.22	5586	218
†Singa's Dianthus of Ellwood 455256	D	305	Mar	615	31.90	9514	419
*†Slogan's Beatrice 337810	A	42	Mar	1173	44.48	1606	62

†Slogan's Jeanette 337809	A	49	Mar	1067	40.90	1604	62
†Spotted Lady of Nasonville 372722	A	195	Mar	886	41.95	6187	297
†Stella of Maple Wood 236016	A	92	Mar	1049	58.48	3512	183
†Susan of Ivy Queen 2d's Prince 372347	A	128	Mar	959	51.11	4108	219
†Susan's Mignonette of Ellwood 456379	B	304	Mar	785	44.06	9299	512
†Tillybardin Duke's Amy 302345	A	118	Mar	961	53.62	4345	234
*†Tootsie's Pearl 359874	A	184	Mar	1061	55.54	6720	352
*†Trista's Godetia of Ellwood 471386	E	97	Mar	685	31.18	2432	109
Trixie's Columbine of Ellwood 455259	D	306	Mar	456	25.70	7970	408
*†Ultra Tritoma of Ellwood 456377	B	206	Mar	811	48.75	5926	337
*†Viola of Elmwood 372274	A	62	Mar	1003	48.09	2034	97
*†Viola's Portulaca of Ellwood 461297	D	173	Mar	826	35.29	5566	221
†Winkle's Damask of Ellwood 461298	E	264	Mar	397	25.58	4844	298

Dozier, J. M., Dozier Guernsey Farms, Lee Hall, Va. ARHT

Beechwood Betta 440397	C	118	Mar	868	45.27	4084	205
Eastern Betty 382791	A	114	Mar	883	43.58	3901	197
Jomado's Amy 460085	E	37	Mar	1169	54.95	1364	64
S. Island Farm's Beau Geste 130445 A. R. D. Jomado's Ann 256497							
*Jomado's Ann 256497	A	365	Mar	514	32.48		
				195	9.62	13471	746
Jomado's Anton's Fanita 503991	G	100	Mar	817	39.54	2991	137
Jomado's Beau's Agnes 393694	A	120	Mar	1247	72.72	5510	283
Jomado's Beau's Allie 393695	A	215	Mar	1039	54.78	8377	410
Jomado's Betty 245699	A	222	Mar	824	46.14	6475	334
*Jomado's Bonito 2d's Lassie 332082	A	247	Mar	898	56.60	9847	504
*Jomado's Bonito 3d 245697	A	365	Mar	968	52.86	15636	765
Jomado's Carnation 445902	D	173	Mar	1048	52.11	6247	314
Jomado's Charm 460081	F	365	Mar	572	35.28	8951	479
Jomado's Charming 467554	E	40	Mar	1645	77.32	2069	97
S. Island Farm's Beau Geste 130445 A. R. D. Jomado's Otelia 303530							
Jomado's Chrystine 478208	F	132	Mar	708	40.41	3379	177
Jomado's Claribel 451616	D	120	Mar	1043	46.20	4540	202
Jomado's Cora 460082	F	293	Mar	567	39.96	6996	430
Jomado's Diana 467557	G	365	Mar	446	27.56	6752	377
Jomado's Dolly 256498	A	249	Mar	518	28.54	5356	286
Jomado's Duchess 355091	A	17	Mar	739	38.76		
S. Jomado's Lanceman 105744 D. Jomado's Ann 256497							
*Jomado's Elsie 273468	A	316	Mar	842	47.45	10627	556
Jomado's Eola 311192	A	347	Mar	599	39.41	9834	568
Jomado's Eva 2d 311081	A	348	Mar	575	31.42	10857	530
Jomado's Faith 467556	G	354	Mar	652	39.53	8833	482
Jomado's Fanita 428685	C	179	Mar	918	48.21	6048	292
Jomado's Flash 460080	D	27	Mar	1047	52.07		
S. Jomado's Ultra Anton 211279 D. Jomado's Beau's Agnes 393694							
Jomado's Flirt 467555	G	365	Mar	538	31.08	11255	580
Jomado's Glida 460083	F	365	Mar	447	21.47	10156	479
Jomado's Gloria 315406	A	193	Mar	814	45.95	6674	342
Jomado's Golden Lassie's Charity 480421	G	90	Mar	867	52.37	2629	141
Jomado's Gypsy 460079	E	136	Mar	1077	55.72	5237	251
Jomado's Hazel 467558	G	326	Mar	685	46.36	8193	475
Jomado's Jean 428684	C	70	Mar	803	42.24	1831	90
*Jomado's Jewel 357164	A	318	Mar	959	54.88	12304	673
Jomado's Lanceman's Actress 398591	A	88	Mar	1313	70.03	3775	195
Jomado's Lenore 412308	A	50	Mar	1799	79.89	2780	134
Jomado's Lusetta 402532	A	63	Mar	1084	53.58	2265	114
Jomado's Mary Lou 435226	D	280	Mar	1116	63.06	11403	581
Jomado's Model 424581	C	248	Mar	832	45.85	7880	411
Jomado's Myrtle 460084	F	288	Mar	1007	61.05	10124	563
Jomado's Peeress 366465	A	365	Mar	113	7.26	11434	633
Jomado's Pocahontas 435225	D	352	Mar	886	51.69	12412	654
*Jomado's Rosebud 374784	A	89	Mar	1636	75.61	4788	208
Jomado's Roselea 428683	C	217	Mar	897	45.49	6854	329
Jomado's Rose-Marie 366566	A	365	Mar	23	15.49	11165	656
Jomado's Rosie 2d 333948	A	335	Mar	434	18.90	8853	388
Jomado's Tressa 450814	F	365	Mar	149	9.24	7649	404
*Jomado's Trixy 366468	A	37	Mar	1765	78.39	2039	90
S. Island Farm's Beau Geste 130445 A. R. D. Jomado's Belle 303528							
Jomado's Ultra Angelina 393698	A	201	Mar	1087	60.13	7925	436
Jomado's Ultra Annabel 393697	A	48	Mar	1777	75.34	2681	113
S. Etherston Ultra Duke 84915 A. R. D. Jomado's Charity 173629							
Kneece Mary Jane 390000	A	250	Mar	1036	55.68	8462	427
*Mollie of Guernsey Farm 2d 340183	A	116	Mar	1250	58.54	5031	243
*Royelen's Mignonne 409599	B	222	Mar	844	42.50	7819	367

Drake, L. J., Rock Creek Farm, Plano, Ill. ARHT

*†Champion's St. James Susan 296534	A	106	Mar	1051	57.82	3941	197
*†Corium Slogan's Nectar 376060	A	200	Mar	773	39.45	6125	291
*†Corium Slogan's Nida 372452	A	244	Mar	640	32.72	6773	314
*†Corium Ultivan Maud 363633	A	133	Mar	977	57.69	4497	235
*†Corium Ultivan Nadine 372451	A	256	Mar	533	26.15	6600	299
*†Corium Ultivan Naiad 369433	A	82	Mar	1331	67.92	3646	173
*Crum Creek's Cineraria 372467	A	270	Mar	765	39.04	7974	355
†Fair Field Margie 448503	E	282	Mar	380	23.48	7634	380
*†Fair Field Orange Blossom 442869	D	182	Mar	603	30.78	4523	212
†June Thorn of Antioch Heights 423126	B	70	Mar	1095	58.51	2450	129
*†Lockshore Cleopatra 377433	A	213	Mar	1103	49.23	8953	367
*Lockshore Mayflower 396262	B	350	Mar	669	43.53	10373	556
*†Lockshore Milkmaid 372859	A	240	Mar	1051	49.97	10159	446
*†Lockshore Miss Judith 373535	A	275	Mar	574	27.99	8600	379
*†Lockshore Miss Sue 394193	A	165	Mar	1281	58.30	7841	328
*†Lockshore Polyanthus 377435	A	305	Mar	36	1.64	8833	377
*†Lockshore Snow Flower 421318	C	290	Mar	383	23.20	6941	356
*†Lockshore Springtime 421316	B	68	Mar	1548	71.99	3301	154
*†Lockshore Ultra Princess 394194	A	237	Mar	764	36.31	7220	309
*†Lydia Walling of Waterloo 330881	A	152	Mar	1164	55.30	6096	273
*†Merry Top's Artless 290337	A	70	Mar	1618	77.69	3622	173
*†New Hope Gardenius's Belle 364576	A	305	Mar	146	8.21	10586	479
*†New Hope Gardenius's Susan 381237	A	123	Mar	1295	68.00	5405	270
*†Rock Creek Charming Naiad 515303	D	41	Mar	1145	54.43	1498	72
S. Lockshore Prince Charming 214544 D. Corium Ultivan Naiad 369433							
†Rock Creek Charming Nectar 475220	E	95	Mar	790	37.16	2580	120
†Rock Creek Cherub's Nola 561745	F	143	Feb	411	24.10	3081	166
†Rock Creek Cherub's Sue 556395	G	129	Dec	403	20.97	3710	176
*Rock Creek Daphne 515302	E	176	Mar	771	42.06	5188	242
†Rock Creek Flash's Flower 561746	F	90	Mar	888	42.22	2783	122
†Rock Creek Flash's Honor 519681	G	136	Mar	706	33.91	3527	162
†Rock Creek Flash's Nadivan 553183	G	167	Mar	672	34.27	3956	186
†Rock Creek Flash's Princess 553182	G	204	Mar	718	35.50	5411	253
†Rock Creek Flash's Valencia 532605	G	305	Mar	39	2.43	6880	345
*Rosemount Janet's Queen 395586	A	133	Feb	544	25.88	3621	174
*†St. James Champion's Isabelle 320230	A	151	Mar	1143	50.32	6310	244
White Oak Chow Select 459221	D	365	Mar	207	11.25	9688	529
*†Wood Lawn Count's Queen 414658	B	290	Mar	856	46.25	11009	549

Dunn, F. L., Dunrovin Guernsey Farm, Farmington, Mich. ARHT

*†Fancier's Cosyetta of Belmont 370339	A	305	Dec	79	3.86	8036	337

Dyer, W. Gurnee, Farmlands, Newport, R. I. ARHT

Farmlands Meditate 581375	G	31	Mar	1141	44.28		
S. General of The Glen 217004 D. Sunnyfields Meditate 418344							
Foremost Lottie 457970	C	151	Mar	1203	61.11	6440	315
*Franchester Redemption 438438	D	187	Mar	857	40.36	7465	378
Langwater Meadow Lea 2d 457753	C	192	Mar	974	41.20	7749	299
Laughter's Winnetuxet Levity 3d 492202	A	233	Mar	1046	52.23	9867	451
Winnetuxet Will-o-the-Wisp 374902	A	158	Mar	1224	65.98	7646	374

Eberlein, M. G., Wildwood Farm, Shawano, Wis.

Bo Peep's Peggie of Wildwood 409734	C	365	Mar	209	10.71	10895	516
Clarice's Deedie of Wildwood 398533	B	335	Mar	711	43.37	10248	569
Darling Christine of Wildwood 381664	A	355	Mar	441	24.66	8020	416
Dora's M of Wildwood 472087	F	365	Mar	377	61.04	13012	582
Hazel's Bertha of Wildwood 372050	A	354	Mar	640	35.31	10152	532
King's Arbutus of Wildwood 455245	D	182	Mar	600	33.36	5669	312
Sarah's Karan of Wildwood 398532	B	345	Mar	600	30.19	9286	452

Eby, Mervin, Lookwell Farm, Elkhart, Ind. ARHT

*Butterfly Ada of Hickory Grove 456948	E	138	Mar	947	53.08	4638	260
*Duplicate's Coronet of L.F. 361680	A	182	Mar	1638	83.25	9943	482
*Fi Fi's Cherub of L. F. 388767	A	274	Mar	558	28.11	9764	475
*Fi Fi's Queen of Lookwell 283871	A	320	Mar	830	50.55	10156	580
Katie G. of Hawks Hill Farm 486944	G	194	Mar	839	39.11	5620	250
Lookwell Milkmaid 455833	D	77	Mar	1408	50.55	3578	127
S. Merrymaker's Wonder Boy 210930 D. Duplicate's Fawn of L.F. 361678							
*†Lookwell Nellie 439955	D	151	Mar	724	33.10	4549	222
*Lookwell Red Rose 426386	B	151	Mar	1295	51.31	7675	317
Lookwell Sunshine 533467	G	224	Mar	835	40.69	6546	311
*†Winnie of Pomona 402526	A	180	Mar	1066	46.94	7274	318

Emerson, Anne P., Brooklandwood Farms, Brooklandville, Md.

*Brooklandwood Aleene 393906	B	326	Mar	772	53.08	10286	600
*Brooklandwood Charm 388956	A	296	Mar	553	34.70	8144	459
*Brooklandwood Emily 406873	C	267	Mar	1049	53.60	10530	506
*Brooklandwood Happy Girl 382882	A	127	Mar	1221	61.56	5431	292
Brooklandwood Lady Frances 316918	A	102	Mar	1526	70.22	5175	242
*Brooklandwood Lady Ruby 390225	A	66	Mar	1659	79.31	3475	156
S. Aiyukpa Golden Marmion 150519 A. R. D. Select's Ruby 315460							
*Brooklandwood Lassie 400244	A	105	Mar	1631	73.58	5647	265
Brooklandwood Maid 382877	A	112	Mar	1287	61.91	4825	231
*Brooklandwood Mamie 411026	C	226	Mar	1118	58.16	8956	445
*Brooklandwood Peg 388955	A	197	Mar	841	52.20	6467	376
Brooklandwood Rebecca 376629	A	326	Mar	728	54.75	9455	642
*Brooklandwood Veronica 406867	B	132	Mar	1048	55.27	4868	238
Marvel's Queen Bee 406865	B	124	Mar	1402	55.68	6081	246
Nugget's Lassie 471785	G	365	Mar	378	19.18	10387	490
*Select's Glorianna 406868	B	163	Mar	861	50.74	5496	288
*Select's Polly 305241	A	65	Mar	1242	53.42	2500	112
S. Beechwood Prince Select 130365 A. R. D. Brooklandwood Polly Anna 137956							

Endicott, John, "Brookwood," Bloomfield Hills, Mich.

Brookwood Flower Girl 360482	A	311	Mar	761	42.42	10503	503
Brookwood Folly 277552	A	323	Mar	726	44.09	10308	519
Brookwood Gretchen 401808	B	221	Mar	944	49.70	8502	410
Brookwood Isabelle 388191	B	365	Feb	922	52.32	14752	768
Brookwood Prophetess 304574	A	218	Mar	1187	50.71	9167	379
Brookwood Rosary 347239	A	129	Mar	1366	55.75	5643	224
S. Imp. Echo of Myrtle Place 141225 A. R. D. Park's Rosebud 141041							
Brookwood Roseline 420194	D	297	Mar	621	33.04	9290	419
Brookwood Rosena 430713	D	172	Mar	1335	63.68	7933	326

Eppler, William E., Chinquapin Farms, Morristown, N. J. ARHT

Chinquapin Meadow Princess 501460	G	74	Mar	1401	59.98	3344	141

Chinquapin Patricia 509394	G	38	Mar	1163	41.43	1359	48
s. Primate's Sultan 216184	D. Wendmere Marion 379531						
Chinquapin Sultana 480173	G	284	Mar	829	39.72	8416	361
Riveredge Bird Flower 450428	E	296	Mar	782	39.42	9136	407

Erbach, William L., Helendale Farm, Athens, Wis. & Erbach, Fred R., Beloit, Wis. ARHT

†Helendale Hekla 485123	G	150	Mar	807	35.95	4111	156
†Helendale Iris 338926	A	20	Mar	968	45.51		
s. Helendale Foremost 149968	D. Helendale Flower 267713						
Helendale Joan 383471	A	327	Mar	837	39.76	11042	488
*†Helendale Linnet 396529	A	151	Mar	945	42.63	5392	250
†Helendale Lucile 406807	B	158	Mar	960	40.33	5932	251
†Helendale Noddie 534635	F	232	Mar	746	42.17	5996	314
Helendale Nysa 472667	G	340	Mar	664	35.00	7820	382
†Helendale Oleander 511401	G	113	Mar	731	29.24	2694	106
†Helendale Olivia 472668	F	199	Mar	623	30.53	4388	206
†Helendale Orchis 503386	G	112	Mar	932	41.02	3645	152
†Helendale Ornate 503387	G	115	Mar	719	27.32	2960	112

Erf, William, Chestnut Ridge Farm, Bellevue, Ohio. ARHT

†Chestnut Ridge Bessie Dot 571903	F	119	Mar	822	41.62	3593	149
*†Chestnut Ridge Bessie Jean 441596	B	305	Mar	154	7.96	7158	287
*†Chestnut Ridge Betty Jean 397216	A	119	Mar	1159	58.67	4896	240
†Chestnut Ridge Cherub Delight 520813	G	43	Mar	904	36.98	1274	52
s. Chestnut Ridge Buster Prince 193805	D. Chestnut Ridge Cherub Princess 232264						
*†Chestnut Ridge Cherub's Daisy 545967	E	37	Mar	1164	64.76	1398	77
s. Franchester Sailor 201319 A. R.	D. Chestnut Ridge Cherub Princess 232264						
†Chestnut Ridge Fanny's Sally 517299	G	60	Mar	992	44.07	1912	92
s. Franchester Sailor 201319 A. R.	D. Chestnut Ridge Princess Fanny 402548						
†Chestnut Ridge Fanny's Sukey 532417	E	73	Mar	1070	51.48	2615	136
s. Franchester Sailor 201319 A. R.	D. Chestnut Ridge Princess Fanny 402548						
†Chestnut Ridge Iona Buttermaid 410047	B	191	Mar	777	35.61	5991	280
†Chestnut Ridge Lady Suzette 520814	G	67	Mar	936	46.72	2093	106
s. Franchester Sailor 201319 A. R.	D. Chestnut Ridge Tarzan's Lady 379881						
*†Chestnut Ridge Lily's Shirley 458041	E	116	Mar	831	48.61	3845	192
*Chestnut Ridge Lily Sweetness 427878	D	260	Mar	659	47.84	7761	409
*†Chestnut Ridge Treva's Sunbeam 532416	C	64	Mar	1365	66.51	2882	142
s. Franchester Sailor 201319 A. R.	D. Chestnut Ridge Trixie's Treva 353438						

Fairlawn Farms, Incorporated, Adelphia, N. J. ARHT

Ambler's Goldene of Gwynllan 494942	G	142	Mar	927	48.78	4292	209
Bournedale Flirt 510153	G	82	Mar	942	49.08	2444	124
Coker Fair Gaiety 466260	C	114	Mar	1056	62.76	4168	221
Coronation Agnes 490726	G	365	Mar	124	7.46	9081	478
Dorothy's Maxim's Buttercup 377814	A	201	Mar	1076	61.38	7564	410
Douglaston Lady Mafalda 472212	G	246	Mar	810	42.63	7053	347
Fairlawn Alma 499690	G	175	Mar	990	47.64	5607	241
Fairlawn Anemone 499692	G	129	Mar	989	47.80	4528	181
Fairlawn Rosebud 467704	G	365	Mar	56	3.62	9057	459
Fondest Hope of Kenilwood 482822	F	59	Mar	816	33.08	1536	63
*Franchester Saffron 370838	A	365	Mar	809	54.26	13987	795
*Glenburnie Vangeline 2d 517888	D	212	Mar	1065	59.97	8407	427
Gold Princessa of Gwynllan 494952	G	151	Mar	928	47.54	4601	228
Graceland Princess Bett 565758	F	59	Mar	1140	51.98	2077	95
Graceland Princess Lady 503113	C	108	Mar	979	56.83	3445	176
Haywood Rosalie 442978	D	222	Mar	863	40.60	7165	326
Haywood Rosebud 482896	F	50	Mar	1454	56.45	2242	88
s. Baltimore of Garden Creek 207406	D. Haywood June Rose 349847						
*Hazel's Maxim's Patience C. 370197	A	121	Mar	1122	47.60	4701	201
High Point Molly 362903	A	208	Mar	975	46.73	6536	331
Hopeton Janice 359536	A	365	Mar	761	62.88	12527	704
*Jecava Lola 418991	B	45	Mar	1966	79.45	2749	109
s. Upland's Genius 98443 A. R.	D. Jecava Lestrice 364489						
Jonathan's Nancy 487019	E	74	Mar	1167	50.45	2757	119
Kathlyn of Two Brooks 485713	G	359	Mar	703	40.88	11354	548
*Knollwood Rose Cammelia 426463	D	189	Mar	794	36.13	6356	289
*Knollwood Zea 413104	B	326	Mar	812	39.26	11370	536
Maple Lane Steadfast's Wally 495976	G	81	Mar	1057	42.10	2704	112
Maxim's Ada 376358	A	365	Feb	538	26.20	11882	551
Maxim's Anne 458342	C	67	Mar	1122	52.99	2500	116
*Maxim's Speckle Fay 455678	B	203	Mar	1025	51.80	7277	370
Meadow Vista Em 463961	D	212	Mar	944	48.27	7390	387
Phillips Peerless Elsie 489150	F	365	Mar	555	29.09	12493	614
Phillips Peerless Girl 513245	G	70	Mar	1110	46.30	2519	108
s. Green Meadow Peerless 192437	D. Phillips Maid 319321						
Phillips Peerless Mary Anne 489155	F	304	Mar	938	52.56	9737	502
*Rex's Kate 345269	A	263	Mar	1029	57.77	11718	574
*Rex's Kathryn 346628	A	350	Mar	952	52.49	16244	743
Sapphire of Two Brooks 485714	G	284	Mar	775	49.86	8302	460
Imp. Sheba Rose of Le Jardin 516966	A	301	Mar	868	47.31	11190	579
Sparkling Crystal of Kenilwood 482823	G	59	Mar	864	40.30	1615	69
Sunny Slope Astrologer 424322	B	218	Mar	829	49.26	7185	409
*Valentina of Rose Lane 460515	D	142	Mar	1151	60.47	5549	293
Valleywood Content 523596	G	182	Mar	927	50.26	6008	266
Valleywood Nella 556063	F	231	Mar	863	39.64	6603	285
Valleywood Venus 556064	F	203	Mar	968	50.93	6314	302
*Westmont Silver Narcissus 436218	C	118	Mar	904	46.84	3463	176

Fairmont Creamery Company, Fairmont Farm, Moorhead, Minn. ARHT

Fairmont's Ann of Moorhead 372221	A	301	Mar	337	25.28	6203	378
Fairmont's Hattie of Moorhead 572790	G	93	Mar	788	36.49	2608	120
Fairmont's Heidi of Moorhead 568805	G	131	Mar	385	21.29	2209	110
Fairmont's Hester of Moorhead 573387	G	111	Mar	631	26.45	2499	109
Fairmont's Hildur of Moorhead 579147	G	43	Mar	581	20.65	818	29
s. Boulder Bridge Raider 183779	D. Fairmont's Ardith of Moorhead 349444						
Fairmont's Hopeful of Moorhead 570066	G	118	Mar	637	31.47	2767	134
Fairmont's Hostess of Moorhead 571994	F	99	Mar	624	32.21	2443	108
*Jocona Doreen 312773	A	365	Mar	235	11.12	9160	436
Lady Luverne of Abbot Farm 236113	A	93	Mar	314	15.13	1251	63
Olivewood Miss Nebb 351318	A	293	Mar	426	20.45	6423	287
Queen's Midget of Lakeside 256770	A	334	Mar	317	16.68	8009	373

Feess, Fred S., Feess Paramount Dairy, Parsons, Kans.

†Paramount Bernice's Catalina 564454	F	155	Mar	586	30.64	3431	173
†Paramount Blanch's Almire 565988	A F	107	Feb	701	30.78	3027	131
†Paramount Fern's Ester 462029	A	152	Mar	806	45.66	4420	245
†Paramount Irene's Wendy 565987	F	139	Mar	722	34.18	3457	155
†Paramount Mildred Royal's Vida 565989	G	129	Mar	741	35.75	3200	145
†Paramount Molly O.'s Agnes 305665	A	190	Mar	760	41.99	5899	296

Fenstermaker, David M., The Twin Maple Farm, Marion, Ind. ARHT

*†Neffland's Fayetta 368192	A	295	Mar	399	22.74	8014	332
*†Neffland's Violet 369856	A	103	Mar	928	44.55	3471	180
Plain View's Susan 510924	G	314	Mar	645	34.19	8521	395
†Plain View's Suzanne 510923	E	193	Mar	882	45.44	6273	305
*†Starlight's Lilly of Irene 360050	A	143	Mar	788	44.70	4574	230

Fleming, M. C., Wandamere Farms, Troutdale, Oregon.

Beatrice's Tillie 413045	A	261	Mar	930	51.18	10270	522
Bettie of Lenor Place 260952	A	217	Mar	873	51.02	7421	397
Beulah's Highland of Lenor 492803	A	365	Mar	97	5.16	14803	761
Buttercup of Lenor Place 307071	A	365	Mar	140	7.20	11741	562
Nevalin of Home Comfort Farm 464319	C	365	Mar	122	8.78	9983	618
Royal's Beauty of Lenor Place 307072	A	239	Mar	987	50.94	9822	524
Royal's Blossom Highland 511669	B	355	Mar	755	42.31	14266	673
Royal's Blossom of Lenor Place 311416	A	264	Mar	1026	49.78	10736	519
Wandamere Bonnie 498578	G	365	Mar	156	8.53	13158	674
Wandamere Dot 507065	F	197	Mar	1173	55.27	7920	379

Fletcher, J. & O. J., Beaver Creek Farm, McColl, S. C. ARHT

Fletcher's Belle 427163	C	192	Mar	1081	61.10	7435	389
Fletcher's Clara 427164	D	221	Mar	948	51.79	7350	365
Fletcher's Delight 360075	A	139	Mar	1263	65.55	6134	280
Fletcher's Foremost Queen 500859	G	122	Mar	831	48.39	3475	173
Fletcher's Lady 381296	A	68	Mar	1719	77.36	3621	171
Fletcher's Lady Princess 500858	G	269	Mar	810	43.52	7156	344
Fletcher's Martha 459909	E	218	Mar	639	38.42	4526	247
Fletcher's Upland Lillie 500860	G	271	Mar	589	39.50	6010	349
Fletcher's Virginia 500857	G	265	Mar	864	49.09	7647	395

Fletcher, O. J., Beaver Creek Farm, McColl, S. C. ARHT

Appin's Gaiety 465459	A	56	Mar	1644	89.30	2917	145
Hazelwood's Tip 423954	B	54	Mar	1699	69.15	2760	112
s. Hazelwood's Combine 202748	D. Hazelwood's Polly 360400						

Foremost Guernsey Association, Incorporated, Hopewell Junction, N. Y. ARHT

Foremost Japonica 390051	A	344	Mar	561	29.59	10430	531
*Foremost Kezia 441782	B	147	Mar	1231	82.53	6433	370
*Foremost Lida 460693	C	74	Feb	1534	81.49	4198	213
Foremost Madge 477838	G	363	Mar	388	28.90	7555	471
*Foremost Maralyn 477834	E	175	Mar	1088	67.58	7186	384
Foremost Mina 506972	F	243	Mar	705	39.57	6469	336
Foremost Moxie 506982	F	295	Mar	445	27.90	6527	348
Foremost Natzie 507002	F	44	Mar	1388	59.99	1880	81
s. Foremost Nobly Born 182562 A. R.	D. Foremost's R.Doris 221219						
Foremost Neptuna 506992	G	268	Mar	954	54.09	9447	449
Foremost Noble Girl 506987	F	212	Mar	1108	64.49	8415	429
Foremost Nodie 506991	F	169	Mar	621	33.91	4146	195
Foremost Nona 506985	G	312	Mar	683	37.51	9175	451
*Forge Hill Folly Phyllis 384679	A	106	Mar	1463	71.87	5168	242
Majesty's Valor's Beulah 490806	F	70	Mar	1233	59.82	2824	131
s. Cosquay's Majesty 207507	D. Valor's Beulah 339473						
McDonald Farms Butter Queen 505153	G	115	Mar	1020	61.21	4090	206
*Oswego Falls Farms Cecile 431478	D	353	Mar	1026	53.27	15966	728
*Superb's Faithful 410579	A	254	Mar	1494	81.88	12280	636
*Supreme's Hopeful 348394	A	128	Mar	1190	61.30	5288	256
*Supreme's Jessica 395476	A	37	Mar	2166	97.05	2494	111
s. Royal Supreme 137088 A. R.	D. Foremost's R. Doris 221219						
Supreme's Julia 378853	A	195	Mar	1399	79.64	8716	457
Supreme's Naugie 506998	F	154	Mar	1087	58.31	5776	270
Supreme's Nedda 506989	G	227	Mar	1076	52.42	8544	371
*Val Dasher's Charity 439519	B	231	Mar	980	59.13	9143	482
Val Dasher's Courtie 404689	A	293	Mar	893	50.68	9990	535
*Valor's Kindness 442489	C	350	Mar	1014	48.09	14478	582

Fort Dodge Creamery Co., Rosedale Farm, Fort Dodge, Iowa.

Rosedale Harriet 418420	C	116	Mar	871	49.25	3997	193
s. Maherwood Dakotan 187999 A. R.	D. Rosedale Fanette 412565						
*Rosedale Ivabelle 508385	D	180	Mar	1165	57.79	7924	375

Rosedale Jamika 559034 G 147 Mar 981 48.58 5204 235
Rosedale Jay 555922 G 180 Mar 836 46.06 5131 262
Rosedale Jem 567373 G 89 Mar 1008 49.42 2915 146
S. Governor of Rosedale 130855 A. R. D. Rosedale Harriet 418420
Rosedale Jerry 567371 G 151 Mar 1163 48.99 6027 233
Rosedale Josephine 522164 F 206 Mar 868 47.53 6150 301
Rosedale June 567372 G 169 Mar 857 46.88 5019 237
Rosedale Justine 522166 G 365 Mar 136 8.25 11463 547
Showing Off of Mineral Point 444452 F 365 Mar 136 9.55 8626 473

Fretz, William F., Fritzlyn Farms, Pipersville, Pa. ARHT

*†Charter Lily of Fritzlyn 4th 248316 A 305 Mar 56 2.80 9678 485
Fritzlyn Acme Grand 485349 F 90 Mar 1335 63.95 3789 177
*Fritzlyn Faithful 365434 A 71 Mar 1362 74.13 3046 159
*Fritzlyn Gemsey 346173 A 228 Mar 1308 62.79 10618 479
Fritzlyn Glad 500514 G 111 Mar 953 49.10 3512 181
*†Fritzlyn Heiress 378170 A 304 Mar 468 26.94 7837 403
*Fritzlyn Madeline 375142 A 71 Mar 1513 70.39 3396 155
Fritzlyn Marionette 513489 G 65 Mar 1064 46.61 2243 100
Fritzlyn Ramola 485351 G 113 Mar 792 45.35 2839 152
Fritzlyn Romeo's Gem 500515 G 202 Mar 1018 49.41 6561 303
Fritzlyn Rosary 505174 G 32 Mar 954 36.86 984 38
S. Florham Rampart 221832 D. Fritzlyn Roseate 383305
*Fritzlyn Supreme Dolly 420580 B 115 Mar 1334 63.26 5071 225
Fritzlyn Trojan Rose 485350 G 116 Mar 928 47.72 3471 169

Galusha, Arthur G., Coronation Farm, Williamstown, Mass.

Coronation Celesta 447973 D 294 Mar 737 39.31 8760 427
Coronation Delight 447971 C 136 Mar 1288 53.35 6092 239
Coronation Frieda 498593 G 156 Mar 965 48.49 4871 228
Coronation Hope 490724 G 365 Mar 307 17.33 12154 598

Galusha, Arthur & Son, Coronation Farm, Williamstown, Mass.

*Carnation of Black River 405392 B 204 Mar 1276 60.11 8795 404

Galusha, Arthur G. & Sons, Coronation Farm, Williamstown, Mass.

Coronation Nita 398728 A 211 Mar 1261 54.23 8932 396
Coronation Opal 490719 G 365 Feb 281 12.76 13071 553
Coronation Sapphire 490720 G 365 Feb 92 5.04 11672 558
Oaks Farm Katherine 410474 C 325 Mar 767 34.70 11000 491

Georgia, University of, The, Athens, Ga. ARHT

Champion Elsa 450820 E 324 Mar 591 29.31 7044 298
*Georgia's Rosette 301973 A 124 Mar 914 44.27 3749 191
*Gladiator Incense 427820 C 122 Mar 1121 40.72 4713 170
Gladiator Income 427822 D 217 Mar 929 42.85 6418 258
Gladiator's Gladys 444967 D 232 Mar 22 .95 3344 136
Gladiator's Irna 404315 B 199 Mar 818 34.54 6075 259
Odell's Lady Bell 520321 G 181 Mar 754 31.23 4756 186
Valor's Iola 528655 G 132 Mar 770 37.14 3150 148

Geurkink, Alvin, Ardmore, Okla. ARHT

Crusader's Bonnie 482720 G 241 Mar 1283 52.61 10126 404
La Belle's Enid 466651 F 285 Mar 718 38.56 7531 348

Ginn, John O., Angelus Farm, Wismer, Pa. ARHT

†Fritzlyn Lina 420587 D 303 Dec 33 1.80 5862 292
†Fritzlyn Supreme 449921 E 305 Mar 10 .70 4683 268
May's Leader's Golden Lassie 496841 G 127 Mar 658 26.32 3038 111
†Meadow Spring Ultra Rose 382451 A 187 Mar 704 30.29 5782 234

Gluek Brewing Company, Minneapolis, Minn.

†Emagine of Oaklawn 485248 E 13 Mar 436 25.12
S. Bootes of Gluek Farm 198887 D. Oaklawn Pearl 358115
†Gluek Farm Anita 573875 G 27 Mar 678 38.99
S. Boulder Bridge Supreme 216516 D. Gluek Farm Arabelle 376043
†Gluek Farm Emmaline 573874 G 33 Mar 760 35.34 798 37
S. Beechwood Rajah 223656 D. Gluek Bootes' Elizabeth 346890
Maxim Queen's Rosalie 441193 D 312 Mar 465 28.32 8366 474

Grams, August M., Morning Star Farms, Holmen, Wis.

†Anrosette 482653 E 89 Mar 1258 51.21 3834 142
*†Maherwood Laurel 392662 A 68 Mar 1594 78.58 3569 166

Great Hopes Farms, Incorporated, Centerville, Md. ARHT

*†Bright Lad's Nelda 415587 C 285 Mar 819 41.23 9305 427
*†Bryan's Milkmaid 398568 A 244 Mar 665 34.13 6461 352
*†Bryan's Princess 398567 A 214 Mar 826 38.00 6752 295
*†Camp Discharge Lil 342067 A 286 Mar 491 28.33 7231 365
*†Commander's Twin Gouvernante 316672 A 305 Mar 339 17.70 8218 360
†Great Hopes Edith 549228 G 241 Mar 487 25.18 4472 213
†Great Hopes Joan 547189 F 23 Mar 751 35.71
S. Butterfat Perfection 217088 D. Commander's Twin Gouvernante 316672
*†Great Hopes Kay 549186 E 32 Mar 1311 58.38 1357 59
S. Maywick 217857 D. Supreme's Content 409608
†Great Hopes Maidie 549229 G 190 Mar 799 40.93 5364 276
*†Hardwick's Elsie 409600 B 111 Mar 933 43.41 3386 157
*†Hardwick's Fanny 415584 C 305 Mar 663 41.75 8034 469
*Hardwick's Jeanora 415590 D 365 Mar 474 32.22 7977 479
†Helen's Royal Belle 415588 C 285 Mar 571 31.27 6572 334
*†Royelen's Delia 423366 D 245 Mar 692 36.86 6804 334
*†Supreme's Antoinette 418737 C 261 Mar 702 43.23 7303 403
*†Supreme's Content 409608 B 105 Mar 1070 57.82 3886 194

Green, Clyde Z., Walkersville, Md. ARHT

Cool Spring Georgia Girl 510009 A 100 Mar 1634 70.61 5454 225
S. Brooklandwood Franklin 140061 D. Spring Woods Myrtle 240716
Eve's Gerda of Lone Pine 479811 F 83 Mar 1030 45.65 2874 126
General's Queen of Lone Pine 471156 E 83 Mar 983 41.01 2587 112
General's Valentine of Lone Pine 471157 E 101 Mar 1175 52.33 3932 176
S. Gayoso General 207397 D. Darby's Lavanton Valentine 322213
*Lone Pine General's Valentine 444181 D 87 Mar 1165 61.44 3504 174
Louise Madilene 273670 A 85 Mar 1305 57.98 3552 153
Spring Woods Queen of Hearts 2d 245533 A 70 Mar 1690 69.32 3885 153

*Viewsite's Madilion 450166 C 103 Mar 1404 56.61 5022 211
S. Grace's Jupiter 169136 D. Gloria of Long Branch Farm 244761

Greene, F. L., Nipporsink Farm, Hancock, Wis. ARHT

†Goldmary Lou 434849 D 174 Mar 615 32.92 3852 198
*†Nipporsink Lillian 403566 A 67 Mar 1272 55.97 2661 120
†Nipporsink Rose Lilly 514613 G 102 Mar 857 37.38 2982 128
†Nipporsink Sweet Geniveve 469477 F 157 Mar 666 34.63 3534 175
*†O Dairy Dairy Me 403567 A 74 Mar 850 43.97 2037 108

Greyholme Farms, Incorporated, East Greenwich, R. I.

Albamont Salvia 410432 B 237 Mar 739 34.01 7051 299
Greyholme's Choice Mandy 492149 G 232 Mar 944 51.56 7396 347
*Greyholme's Choice Martha 370005 A 106 Mar 1360 64.08 4605 228
*Greyholme's Golden Peggy 344291 A 376 Mar 724 36.20 8527 387
Greyholme's Noble Edith 505150 G 288 Mar 594 32.70 6268 312
*Greyholme's Noble Lass 329135 A 284 Mar 953 50.13 10677 515
Greyholme's Slogan's Star 492150 G 297 Mar 704 37.21 7923 383
Honey Dew Marshall 390120 A 309 Mar 641 29.31 8614 357
Windy Meadows' Deceit 271840 A 268 Mar 692 49.82 7376 462
Winona of Parlin Homestead 377356 A 344 Mar 188 12.48 8240 422

Hagan, John, Corona, N. Y.

Douglaston Duchess Celia 472211 G 263 Mar 802 42.59 7678 384
Douglaston Lady Constance 472215 G 240 Mar 935 50.72 7319 366
Douglaston Lady Marina 462395 G 343 Mar 769 38.53 9117 421
*Wychmere Starlight Butterfat 407347 C 365 Mar 360 18.06 13195 603

Hall, F. A., Garrett, Ind. ARHT

†Elm Row Reta 429488 A 104 Mar 1116 56.93 4065 198
†Elm Row Wilda 452745 B 137 Mar 941 48.98 4819 223
†Ilma of Bear Lake 474671 F 147 Mar 826 46.68 4588 246
†Mary G. Sally 464666 A 108 Feb 888 34.21 3826 148
S. Goldie's Duke of Musser Farm 164015 D. Rachel of Shady Drive 265541
†Rosebriar Red Rose 513091 G 95 Mar 497 27.34 1791 93
Walley of Hall Acres 574388 G 79 Mar 955 40.62 2608 107

Hammond, Charles L., Gay Hill Farm, Reisterstown, Md. ARHT

*Audacity's Maid of Honor 222949 A 142 Mar 815 33.83 4069 172
Gay Hill Galore's Betsy 469421 E 29 Mar 1154 64.08
S. Hardwick's Galore 216091 D. Gay Hill Betsy 363081
Gay Hill Galore's Daisy 489386 G 321 Mar 468 23.82 6694 299
*Gay Hill Galore's Girl 469419 E 178 Mar 478 30.78 3392 204
Gay Hill Galore's May 518165 G 85 Mar 1000 48.41 2714 135
Gay Hill Galore's Pride 516673 G 50 Mar 798 40.78 1292 66
S. Hardwick's Galore 216091 D. Select's Precious 297783
*Gay Hill May Time 437807 C 50 Mar 1093 52.71 1679 83
S. Select's Apollo 205721 D. Gay Hill May Star 385891
*Gay Hill Milkmaid 469418 D 97 Mar 985 48.07 3036 156
S. Brooklandwood O.H. 219242 D. Audacity's Maid of Honor 222949

Hanson, H. C., Clover Glen Guernsey Farm, Barnum, Minn. ARHT

Faithful of Clover Glen 528214 E 24 Mar 1206 58.15
S. Moose Valley Nobleman 172217 D. Rosebud's Pride of Clover Glen 389849
Silver Star of Clover Glen 363708 A 16 Mar 717 29.92
S. Fairydale Rex 108301 D. Bess's Beauty of Barnum 109536

Harrison, G. M., Fairholm, Fredericksburg, Va. ARHT

Beauquinta of Kiptopeke 503870 G 365 Mar 516 29.03 9698 490

Harrison, G. M., Mrs., Fairholm, Fredericksburg, Va. ARHT

Broker's Tip 407130 C 365 Feb 426 19.33 12683 511
Cherry Queen's Butter Cup 293326 A 254 Mar 906 35.27 9380 344
Cherry's Blossom of Falmouth 410027 C 331 Mar 701 32.89 10696 445
Fairholm Lucy 514297 G 179 Mar 726 40.15 4808 247
Fairholm Mo Lee 514298 G 105 Mar 761 32.29 2772 115
Maxine of Fairholm 485219 C 321 Mar 682 34.92 9545 443
*Nanny Goat of Fairholm 463256 A 238 Mar 442 17.19 5955 212
Norma of Fairholm 464139 C 353 Mar 601 27.65 11049 455
Peneloby of Fairholm 482880 G 329 Mar 747 34.84 9041 400
Polly of Fairholm 485885 G 293 Mar 926 42.73 10333 421
Ringer's Snowdrop 382968 A 109 Mar 1096 47.16 4348 199
Semone of Fairholm 485883 G 340 Mar 860 36.50 11338 469
Susan of Fairholm 504969 G 151 Mar 759 32.66 4042 158

Hart & Gammeltoft, Fir Ridge Guernsey Farm, Roy, Wash. ARHT

Amity's Anna Bell 332700 A 147 Mar 1085 56.53 5373 294
*†Fir Ridge Adaline 498743 D 58 Mar 1345 61.08 2494 114
Fir Ridge Alma 504004 E 238 Mar 535 28.64 4773 247
Fir Ridge Betty Ann 497014 G 274 Mar 629 26.36 6071 256
Fir Ridge Betty Ann Surprise 498741 D 203 Mar 769 38.94 5307 277
†Fir Ridge Bluebird 515510 G 188 Mar 777 34.62 4756 208
Fir Ridge Caroline 559270 C 223 Mar 688 34.02 5511 256
*†Fir Ridge Flora 479647 C 128 Mar 844 42.46 3920 189
Fir Ridge Harriet 542264 D 211 Mar 681 38.18 5059 265
Fir Ridge Joy 504006 F 162 Mar 860 37.41 4825 201
†Fir Ridge Leah 498751 F 176 Mar 850 40.81 5118 241
Fir Ridge Louise 448470 D 180 Mar 847 36.45 5108 232
†Fir Ridge Lovely 568166 G 191 Mar 504 24.98 3645 174
†Fir Ridge Maxine 568165 G 211 Mar 688 31.67 5022 225
Fir Ridge Pamela 481695 F 206 Mar 696 32.05 4937 215
Fir Ridge Rosalie 497013 G 243 Mar 547 22.06 5891 237
Fir Ridge Royal Daisy 498750 G 221 Mar 793 33.32 5833 234
Peissner's Caprice 473856 C 325 Mar 723 33.99 10438 486
*†Rosella of Rainier View 468885 A 70 Mar 1322 55.39 3006 121
*†Tignanelli's Amity Rose 525389 A 140 Mar 1001 56.20 5336 292
Tignanelli's Thela 525388 A 204 Mar 683 38.54 5097 283

Harville, Thomas, Avalon Guernsey Farms, Macedonia, Ohio. ARHT

Avalon Alice 404921 C 365 Mar 169 11.32 9776 475
Avalon Bonnie Louise 430415 D 289 Mar 480 27.37 6904 317
Avalon Diana 482398 F 295 Mar 775 41.11 8167 709
Avalon Dinah Louise 409659 B 236 Mar 668 41.77 5949 321

Avalon Fair Lady 392297	A	324	Mar	584	31.70	8433	405
Avalon Favorite 428662	C	182	Mar	626	36.63	4847	257
Avalon First Lady 453345	D	130	Mar	807	45.14	3667	200
Avalon Golden Belle 421770	C	186	Mar	846	45.73	6239	314
Avalon Gracious Lady 453347	E	236	Mar	669	41.79	5803	317
Avalon Honey Moon 404917	A	96	Mar	1039	53.44	3397	167
Avalon Jolly Maid 482409	G	365	Mar	214	12.86	7700	351
Avalon Joyful Maid 421772	C	156	Mar	898	50.66	4922	259
Avalon Luckie Morn 418496	C	281	Mar	584	33.63	6576	350
Avalon Lucky Favorite 482402	F	265	Mar	372	21.59	4317	214
Avalon May Louise 418495	D	335	Mar	262	17.95	7370	385
*Avalon May Rose Crescent 428658	A	335	Mar	983	50.67	13899	643
Avalon Memory Belle 453348	E	206	Mar	887	42.41	6991	326
Avalon Milk Maid 482403	G	354	Mar	587	37.85	9180	453
Avalon Mourne Louise 453346	E	181	Mar	961	49.04	6237	298
Avalon Olive Branch 453349	E	207	Mar	540	30.75	4079	205
Avalon Pearl Bates 453344	E	365	Mar	87	4.77	10147	460
Avalon Perchance 482405	G	358	Mar	403	25.04	7742	374
Avalon Queen Elizabeth 482401	G	323	Mar	451	26.43	7335	337
Avalon Queen Ester 428665	E	339	Mar	304	18.12	8388	422
Avalon Red Iris 482396	E	145	Mar	627	35.13	3146	172
Avalon Red Rosia 482393	E	241	Mar	641	33.06	5813	275
Avalon Twilight 453343	E	274	Mar	629	35.90	7070	339
Avalon Ultra Bell 428659	C	144	Mar	996	55.72	5196	282
Avalon Venus Louise 482404	G	296	Mar	671	36.58	7418	353
*Cherub's Diana of Goodrich 338936	A	365	Mar	393	20.94	12509	625
*Cherub's Golden Iris 350468	A	360	Mar	549	34.09	9523	492
Cherub's May Queen of Goodrich 362147	A	347	Mar	405	25.86	9549	472
*Cherub's Titan of Goodrich 350472	A	265	Mar	504	22.95	7506	325
Frances Louise of Adelfa 470826	G	365	Mar	82	4.86	6747	345
Guern-Zalee's Lucile 393879	A	330	Mar	393	23.41	9156	437
Memorial Belle of Avalon 392301	B	326	Mar	157	8.40	7370	330
*Sequel's Daisy of Goodrich 316238	A	349	Mar	265	16.75	9600	433
*Trader's Fair Chance of Avalon 376686	A	304	Mar	386	18.74	8872	373
*Trader's Merry Frances 369254	A	322	Mar	645	39.06	10100	550

Hawkins, L. A., The Silver-Forest Fruit & Stock Farms, Silver Creek, N. Y.

Nova Farm's Jaunita 464358	A	165	Mar	885	32.67	5598	226
Silver-Forest Dian 2d 494760	C	132	Mar	927	40.82	4266	177
Silver-Forest Jane 553206	G	304	Mar	656	37.34	7354	352
Silver-Forest Judy 568977	F	150	Mar	829	44.80	4063	193
Silver-Forest Junita 518946	E	304	Mar	979	41.74	9998	399
Silver-Forest Leona 553207	G	304	Mar	707	38.68	7739	377
Silver-Forest Letty 446884	E	304	Mar	950	55.72	10001	486
Silver-Forest Lila 556421	G	259	Mar	904	45.23	7889	365
Silver-Forest Louise 559315	G	290	Mar	834	46.05	8558	412
Silver-Forest Mazette 556818	G	270	Mar	579	31.68	5395	258
Silver-Forest Ona 472443	B	238	Mar	785	44.39	6861	366
Silver-Forest Princess 525529	E	257	Mar	617	37.58	6211	333
Silver-Forest Sophia 443739	A	269	Mar	730	48.96	8985	529

Hedges, Carl L., Hedges Farm, Terre Haute, Ind. ARHT

†Beauty's Lucinda 358593	A	156	Mar	722	35.39	4184	191
†Ben Hur Home's Gloria 522316	E	200	Mar	430	27.54	3362	204
†Circle Drive Rosalie 507780	G	177	Mar	363	21.11	2536	128
†Edythe of Rose Lawn 484543	G	190	Mar	616	28.36	4608	199
Fair Flirt of Mineral Point 387841	A	141	Mar	571	27.71	4525	203
†Honey Dew of Tich's Farm 491406	G	129	Mar	748	35.91	3368	144
†Lilly's Baby Lou 412866	B	128	Mar	191	8.82	3709	163
Maydew of Tiche's Farm 453619	E	165	Mar	696	39.72	4091	228
†Pansy of Four Pine 409498	A	305	Mar	115	6.64	6767	341
*†Rheta of Weasel Creek 406386	A	69	Mar	1141	51.37	2347	121
S. Gayoso Masher 141703 A. R.		D. Phoeba of Weasel Creek 253166					
*†Rosalee of Waterloo 366795	A	263	Mar	446	25.88	6648	368
†Rosebriar Valora 493779	F	124	Mar	522	25.86	2243	104
†Ruby of Rose Lawn 445074	A	165	Mar	661	31.40	4005	180
†Smiley's Dividend Knobby 497869	A	186	Mar	808	39.53	5705	280
†Smiley's Dividend Pearl 497868	A	170	Mar	783	37.23	4854	231
†Victoria Madam Sequel 547240	G	197	Mar	496	27.30	3287	175
†Victoria Susie 547242	G	189	Mar	519	25.74	3423	165

Heifner, C. B. & Son, Villa-Way Farm, Sullivan, Ohio. ARHT

Holdridge Shirley 492485	E	130	Mar	815	50.17	3895	220
S. Franchester Stewart 204669		D. Imp. Vern Golden Fairy IV. 175162					
Sunnygirl of Locust View 478123	G	205	Mar	1080	46.88	6796	291
Villa-Way Crystal 490339	F	101	Mar	1053	51.29	3668	165
*Villa-Way Fair Princess 544367	E	96	Mar	1273	54.01	4122	166
Villa-Way Marlene 557824	G	149	Mar	891	51.72	4479	238
Villa-Way Mary 572694	G	130	Mar	881	43.35	3769	166
Villa-Way Moonstone 490338	F	166	Mar	1063	51.46	5976	261
*Villa-Way Penelope 439132	A	275	Mar	822	38.01	8547	389
*Villa-Way Periwinkle 385391	A	179	Mar	1031	56.10	7176	354
Villa-Way Phylis 557823	G	82	Mar	903	38.94	2415	114
S. Langwater Pretor 175063 A. R.		D. Elsie's Jewel of Cedar Lane 279406					

Heifner, Lucille K., Villa-Way Farm, Sullivan, Ohio. ARHT

*Villa-Way Princess Pat 514485	D	168	Mar	1264	54.10	7195	309

Hendee, George M., Hilltop Farm, Suffield, Conn.

Butterfat Golden Favorite 465857	G	365	Mar	721	45.78	11002	619
Butterfat Golden Rosette 466614	G	346	Mar	750	46.67	11102	598
Heartsease Butterfat Ann 462479	F	335	Mar	809	46.64	10142	522
Heartsease Butterfat Favorite 396196	A	174	Mar	916	54.34	5859	328
Heartsease Butterfat Mirth 510082	G	85	Mar	1004	51.04	2567	124
S. Heartsease's Butterfat 148228 A. R.		D. Hilltop Butterfat Merle 396197					

Herrick, Robert F., Jr., Highlands Farm, Kensington, N. H. ARHT

*Argilla Dora 398045	A	37	Mar	1738	90.77	2037	106
S. Argilla Foreman 171199 A. R.		D. Argilla Polly 203556					
Highfields Faithful 509662	G	53	Mar	1128	59.47	1791	91
S. Langwater Septimus 130279 A. R.		D. Nashoba Valiant Pridesfaith 410334					
Highfields Farm Dolly 509663	G	64	Mar	1283	71.48	2676	132
Highfields Huntress 512181	G	90	Mar	780	42.06	2455	116
*Nashoba Valiant Diana 450859	A	180	Mar	937	53.35	6723	370
Tempe's Knob Rosamond 565353	A	88	Mar	1760	86.42	4865	230

Hill, George Watts, Quail Roost Farms, Rougemont, N. C. ARHT

Appin's Iris 514207	F	285	Mar	712	39.25	8185	427
*Argilla Freda 443334	E	280	Mar	806	40.99	8645	412
Buttercup of Burke's Tavern 485161	F	188	Mar	773	41.30	5361	251
Countess's Butter Girl 502353	F	324	Mar	983	43.59	11008	466
Eminent Violet 568572	G	114	Mar	1071	45.97	4330	186
Fannie of Goodvue 376030	A	164	Mar	929	44.79	6361	290
Farmhill R. Charity 492562	G	192	Mar	725	32.79	4677	213
Farmhill R. Deanie 476824	G	294	Mar	737	36.57	7633	355
*Farmhill R. Dora 441010	E	141	Mar	828	37.93	4310	202
Farmhill R. Roslyn 476820	G	231	Mar	901	35.70	7344	290
*Farmhill R. Tidy 441009	D	115	Mar	1085	45.37	4558	191
*Foremost's Queen Betty 306501	A	166	Mar	1211	57.08	7250	342
*Master Fred's Chene of Bdk. 274613	A	365	Feb	49	3.69	12927	734
*Milkmaid of Gayhead 410792	A	84	Mar	1210	42.72	3501	127
Oxalis of Clover Farm 466493	A	85	Mar	1113	49.65	3211	145
Quail Roost Bloom 534367	G	309	Mar	781	42.11	8726	439
*Quail Roost Bonita 389794	A	103	Mar	1398	59.58	5060	207
Quail Roost Colleen 534369	G	365	Mar	453	22.06	11215	498
*Quail Roost Confidence 389791	A	280	Mar	968	49.99	11203	536
Quail Roost Debutant 559553	F	112	Mar	899	43.36	3490	163
Quail Roost Excellence 534372	G	365	Mar	491	29.79	8585	472
*Quail Roost Fascination 374883	A	258	Mar	947	46.98	9473	463
Quail Roost Golden Glow 559554	G	130	Mar	830	41.30	3987	195
Quail Roost Lucky Clair 559559	G	140	Mar	984	51.17	4915	230
Quail Roost Maxim's Annette 548860	F	215	Mar	813	37.51	6038	265
Quail Roost Maxim's Bea 559555	G	129	Mar	975	51.60	4297	210
*Quail Roost Maxim's Content 408667	B	360	Mar	661	34.71	10593	489
Quail Roost Maxim's Donna 542787	G	316	Mar	852	51.03	9164	476
Quail Roost Maxim's Em 534368	G	365	Mar	480	28.90	12102	644
*Quail Roost Maxim's Emma 416661	C	108	Mar	948	42.88	3703	182
*Quail Roost Maxim's Governess 363368	A	256	Mar	974	47.83	9983	467
Quail Roost Maxim's Marian 559556	G	195	Mar	780	40.28	5018	248
*Quail Roost Maxim's Melvina 374875	A	314	Mar	738	44.54	9624	542
*Quail Roost Maxim's Mona 408671	C	365	Mar	167	9.25	12380	619
*Quail Roost Maxim's Natola 501579	E	262	Mar	786	36.74	8698	408
Quail Roost Patient Fancy 534370	G	345	Mar	599	40.83	8428	479
Quail Roost Patient Lassie 548861	G	286	Mar	765	35.04	9215	394
Quail Roost Patient Poll 567907	G	76	Mar	960	41.79	2417	109
*Quail Roost Patient Rose 501574	D	286	Mar	705	39.95	8299	441
Quail Roost Queen Celeste 534362	G	361	Mar	965	48.46	11259	546
Quail Roost Queen Clarise 559552	F	94	Mar	1047	47.12	3356	155
Quail Roost Rosa 559557	G	191	Mar	860	38.74	5748	254
*Quail Roost Royal Duchess 390806	B	334	Mar	1153	56.19	13881	657
Quail Roost Southern Cross 534361	G	365	Mar	201	10.49	10956	544
Quail Roost Valor's Bess 534359	F	354	Mar	944	58.15	12341	680
*Quail Roost Valor's Clara 408689	D	365	Mar	641	41.07	12568	742
*Quail Roost Valor's Magic 501577	E	269	Mar	743	40.07	8200	422
*Rivelon Royal Alma 394478	A	189	Mar	740	38.71	5702	294
*Ruayne Hermes' Ruby 448783	D	150	Mar	968	48.64	5164	247

Hill, J. S., Croasdaile Farms, Durham, N. C. ARHT

Croas Daile's Frances 481789	G	345	Mar	640	34.66	8457	415
Croas Daile's Golden Jewel 506559	G	138	Mar	764	36.77	3731	173
Croas Daile's Marigold 483444	G	324	Mar	666	32.53	8020	375
Croas Daile's Rosemarie 483445	G	362	Mar	409	24.01	6843	329
*Croas Daile's Ruby 428592	C	207	Mar	873	42.98	6765	309
*Crow's Dale Pale Face 345145	A	121	Mar	1068	46.57	4236	200
*Miss Viola of Quail Roost 290269	A	119	Mar	1169	41.77	4630	178
*Secret of the Oaks 327371	A	133	Mar	1037	49.06	4765	201

Hinds, C. J., Est., Hindsdale Farms, Springfield Center, N. Y.

†Star's Hindsdale Melba 516839	G	80	Mar	914	41.62	2375	107
S. Foremost Star 214205		D. Hindsdale Cherub's Marjorie 242067					

Hinds, C. J. & Son, Est., Hindsdale Farms, Springfield Center, N. Y.

†Hunter's Perfection 490103	G	248	Mar	651	33.96	6263	303

Hinds, George C., Hindsdale Farms, Springfield Center, N. Y.

†Star's Hindsdale Adele 508948	G	151	Mar	927	42.18	4664	222
†Star's Hindsdale Remembrance 508945	G	175	Mar	739	38.07	4497	226

Hinson, J. S., Kershaw, S. C.

Hinson Alpha Rosa 491871	E	305	Mar	705	43.46	7329	376
Hinson Golden Imogene 398777	B	298	Mar	898	49.61	9442	446
Hinson Kenilworth Sunset 399859	A	269	Mar	931	54.38	8637	439

Holden, C. S., Rhodora Acres, Eaton Rapids, Mich. ARHT

*Franchester Sturdy's Hope 434014	E	365	Mar	154	9.26	10000	527
Guern-Zalee's Beth 492790	D	226	Mar	649	33.51	5471	261
Hawthorn Spirit's Wilhelmina 457207	G	365	Jan	64	3.45	7105	321
Holdridge Docile 492476	C	258	Mar	521	31.41	5965	317
†Naughty of Richland Farms 486970	E	146	Mar	755	35.44	4039	169
*†Upjohn Richland Farms Spottie 393709	A	222	Mar	615	29.42	4731	249

Holdridge, H. A., Holdridge Farm, Medina, Ohio.

Warel May Queen 418751 A 365 Sept 360 17.28 12046 505

Hollerith, L. B. & Daughters, Mrs., Mobjack Farm, Mathews, Va.

Lily of Mobjack 6th 514527 B 90 Mar 1575 68.70 4940 201
S. Klondike Glamour 199862 A. R. D. Lily of Mobjack 236442
Mobjack Arbutus 2d 545638 E 84 Mar 1163 63.54 3310 169
S. Klondike Glamour 199862 A. R. D. Mobjack Arbutus 449015
Mobjack Dotty Dimple 2d 526374 D 182 Mar 1021 53.24 7111 358
Mobjack Fern 2d 530414 E 177 Mar 1312 72.06 8454 437
*Mobjack Geranium 387715 A 360 Mar 1001 49.89 16043 784
Mobjack Ilex 457591 E 218 Mar 1230 64.70 9531 501

Holman, Paul R., Indian Boulder Farm, Bolton, Mass. ARHT

*†Albamont Meadow Rue 316622 A 65 Mar 1311 63.08 2662 129
†Birchfield Mistress 353023 A 18 Mar 688 38.18
S. Birchfield Honorable 119699 A. R. D. Imp. Estereen of Hillside 192410
†Birchfield Monolea 427036 C 107 Mar 851 43.08 3315 168
†Westfield Farm Annabelle 475487 E 59 Mar 1168 59.46 2238 110

Homestead Dairy Farm, Incorporated, Salisbury, Md. ARHT

Bell Buoy's Fairmaid 497668 G 223 Mar 763 45.68 6572 342
Bell Buoy's Mab 520508 G 44 Mar 813 35.64 1110 48
S. McDonald Farms Bell Buoy 219030 D. Homestead Mab 256884
Bell Buoy's Opal Girl 537494 G 175 Mar 602 36.41 3898 212
Foremost Colormaker's Louisa 534425 G 61 Mar 919 37.24 1801 73
Foremost Colormaker's Music 496465 F 90 Mar 999 44.27 2941 131
Homestead Bright Rose 373965 A 105 Mar 926 48.65 3428 165
Homestead Foremost Blanche 307496 A 44 Mar 887 40.46 1251 57
S. Foremost's Count 93847 A. R. D. Homestead Proud Dairymaid 192650
Homestead Foremost Darlin 461614 D 64 Mar 795 39.40 1745 80
Homestead Foremost's Flash 441328 D 112 Mar 700 36.78 2754 167
Homestead Golden Rod 393593 A 160 Mar 1130 56.07 6433 296
*Homestead Joan 336334 A 365 Feb 177 9.72 11604 562
Homestead Pilot's Opal 370889 A 165 Mar 826 41.26 5025 231
Homestead Reveller's Elaine 472261 E 40 Mar 1321 51.25 1654 64
S. Langwater Reveller 206846 A. R. D. Homestead Elaine 196382
Homestead Reveller's Fancy 461616 E 86 Mar 1335 55.14 3668 149
S. Langwater Reveller 206846 A. R. D. Homestead Foremost Fancy 319936
Homestead Reveller's Floretta 441321 D 158 Mar 869 43.75 4758 211
Homestead Reveller's Queen 458618 E 113 Mar 671 37.82 2391 128
Homestead Reveller's Senorita 466343 E 30 Mar 1013 44.60
S. Langwater Reveller 206846 A. R. D. Homestead Senorita 307490
Homestead Royal Elegante 441325 D 160 Mar 871 41.05 5334 244
Homestead Royal Marion 386330 A 118 Mar 1151 44.33 4896 196
Homestead Royal Music 362235 A 365 Mar 540 32.83 10621 518
Homestead Royal Princess 362221 A 159 Mar 929 47.61 5217 256
Homestead Royal's Radiance 410302 B 89 Feb 763 36.19 2742 136
Homestead Select's Kathryn 441313 D 133 Mar 689 36.52 3617 174
Homestead Select's Queen 441322 D 67 Mar 1293 49.40 2740 107

Hougas, Vernon, Hill View Farm, Seneca, Ill. ARHT

†Ann's Baby of West Lawn 501039 G 175 Mar 857 46.72 4918 266
†Circle A. Viette 466960 E 120 Mar 941 56.13 3831 216
Kenfleur's Dicta Darlene 477420 C 150 Mar 625 46.31 2917 203
†Mound City Fashion Lady 496676 G 209 Mar 699 33.58 5351 249
Mound City Louise 496677 G 172 Mar 542 29.13 3584 161
Nettie's Princess May 488697 G 351 Mar 727 46.83 9426 498
Queen Ann's Kidde of West Lawn 501037 F 151 Mar 807 40.79 4108 196
Topsy Turvy 494119 G 349 Mar 919 46.73 12000 524

Howell, J. W., Fox-deceived Farm, Hagerstown, Md. ARHT

Beechwood Rosela 503699 G 142 Mar 640 28.71 3121 132
S. Langwater Rameses 130281 A. R. D. Hartwood Princess 292184
Fox-deceived Buttercup's Hope 440473 D 86 Mar 877 43.01 2733 111
Fox-deceived Charity 513679 G 120 Mar 700 32.37 2895 123
Fox-deceived Charter's Mandy 534585 G 147 Mar 638 27.09 3657 149
Fox-deceived Cora 440468 C 118 Mar 603 33.68 2836 139
Fox-deceived Diana 440459 A 67 Mar 1330 59.88 2778 123
†Fox-deceived Faith 404697 A 232 Mar 633 29.31 6685 281
Fox-deceived Frances May 440457 A 138 Mar 864 44.87 4512 217
Fox-deceived Honoria 440462 A 155 Mar 1164 51.93 6031 253
Fox-deceived Violet 440472 D 87 Mar 898 52.81 2630 145
Spring Woods Fritzie 459030 E 125 Mar 718 37.50 3236 158
Spring Woods Lindy Lou 459032 E 119 Mar 752 41.18 3439 171
Spring Woods Rhoda 459034 E 45 Mar 1239 47.12 1711 66
Spring Woods Sadie 459029 E 86 Mar 1057 52.04 2940 140
Spring Woods Taby 459033 E 177 Mar 577 32.23 3903 199

Howell, Lardner, Whitford Farms, Whitford, Pa. ARHT

†Bonnie's Alphea of Whitford 439885 E 305 Mar 69 4.61 5196 279
†Reliable's Alphea of Whitford 464271 G 305 Mar 15 .84 5746 272
†Whitford's Foremost Alphea 490703 F 158 Mar 550 27.47 3218 160

Howland, Weston, Howland Farm, Brattleboro, Vt.

Banner's Goldie 396203 A 140 Mar 1319 59.23 6476 291
Barber Farm Goldie 268882 A 288 Mar 874 41.10 10075 458
Butterfat's Agnes 477269 F 249 Mar 1138 46.35 9163 366
Butterfat's Jane 477266 D 181 Mar 1059 50.77 6701 306
Butterfat's Lady Agnes 477263 D 195 Mar 908 43.68 6428 283
Diamond's Ruby of Barber Farm 291659 A 45 Mar 1698 67.94 2409 96
S. Upland's Diamond 57172 A. R. D. Chieftain's Ruby of Barber Farm 160407
*Duke's Maryette 402311 A 155 Mar 904 50.74 5998 329
Governor's Betty 477265 D 184 Mar 1017 55.97 6573 324
Governor's Rita 477264 D 192 Mar 1050 56.49 7164 365
Governor's Ruthie 477271 F 59 Mar 1203 53.30 2306 98
S. Mermaid's Governor 207415 D. May King's Rose Marie 286644
Greenacres Respite 476559 F 133 Mar 1210 49.73 5339 201
*Homestead May 395347 A 155 Mar 1074 61.47 6009 307
Lamont's Countess 2d 473006 F 155 Mar 977 50.72 5209 246
Middlebrook Spot 486051 A 100 Mar 1132 55.74 3775 199
Tri-Gables Rae 569205 F 121 Mar 967 46.94 4100 184
Tri-Gables Ultra Lady 557648 F 274 Mar 936 52.74 10194 488

Hughes, Thomas, Chenar Farm, Easton, Md.

Chenar's Crusader's Flirtatious 470295 G 330 Mar 773 35.58 10466 472
Chenar's Hopeful 427354 D 336 Mar 641 33.15 10199 501
Chenar's Rosebud 467971 F 124 Mar 1004 43.29 4061 186
Chenar's Sunburst 448538 F 355 Mar 818 46.57 11048 551
Chenar's Ultra Ruth 448537 E 159 Mar 719 38.35 4780 240

Hutcheson, H. E., Fiddler's Green Farm, Gloucester, Va. ARHT

Duchess of Fiddlers Green 3d 414520 A 59 Mar 1459 62.31 2875 126
Fiddlers Green Gay Maid 516224 D 182 Mar 770 40.61 6403 337
Fiddlers Green Pocahontas 521157 E 187 Mar 1050 58.09 6774 357
Fiddlers Green Viola 516223 C 162 Mar 869 45.90 5657 280
Rex's Pearl of Fiddlers Green 360220 A 274 Mar 751 42.81 8937 450

Illinois, University of, Urbana, Ill.

*Illini Lindy Miranda Pride 303560 A 172 Mar 750 42.38 5055 272
*Illini Pride Miranda Bonnie 384908 A 321 Mar 631 33.85 8807 444
*Illini Pride Miranda Girl 347806 A 327 Mar 678 32.28 10397 465
*Illini Pride Polly 338544 A 240 Mar 604 36.72 6896 396
Illini Pride Remira 469689 F 63 Mar 1073 49.07 2205 103
S. Illini Miranda's Pride Troland 147657 A. R. D. Illini Reflection Miranda 406842
Illini Reflection Almira 461066 E 64 Mar 702 33.43 1488 71
S. Boulder Bridge Reflection 202243 D. Miranda Pride of Oberland 86690
Illini Reflection Miramay 461065 F 268 Mar 536 29.65 6080 306
Illini Reflection Miranda Bonnie 474712 F 59 Mar 901 55.89 1711 110
S. Boulder Bridge Reflection 202243 D. Illini Lindy Miranda Pride 303560
*Illini Reflection Miranda May 424725 D 282 Mar 612 31.78 6671 337
Illini Reflection Polly 491855 G 78 Mar 809 38.19 2000 92
*Illini Reflection Verna 417637 D 365 Mar 82 4.25 9463 444
*Prince's Polly of Shantituck 273206 A 320 Mar 717 40.35 10020 503

Irwin, A. P., Sunny Ridge Farm, Chadds Ford Junction, Pa. ARHT

Agatha's Leader's Dora 506399 G 77 Mar 838 33.72 2221 85
S. Betty's Agatha's Leader 211663 D. Riverview's Warrior's Dora 339085
Golden's Nonpareil's Kathi 496846 G 70 Mar 485 25.02 1329 57
S. Golden's Nonpareil 216437 D. Successor's Kathi 419970
*Greenacres Royal Victoria 377213 A 145 Mar 951 44.24 5214 214
*Leader's Grace 378529 A 80 Mar 1394 56.33 3736 138
S. Whiteface's Leader of Oaks Farm 95383 A. R. D. Proud Royal's Grace 319706
*Leader's Marion 391808 A 78 Mar 1179 52.73 3111 145
S. Whiteface's Leader of Oaks Farm 95383 A. R. D. Horatius's Marion 323929
*Leader's Thelma Gene 391809 A 198 Mar 726 32.31 6945 321
*Merry Top's Primrose 432375 D 77 Mar 1521 62.99 3783 160
S. Merry Top of Hill Girt 137474 A. R. D. Primrose of Lindendell 243085
Uwchland Merrymaid 537328 G 42 Mar 920 34.96 1203 45
S. Foremost Antony 222861 D. Uwchland Belle 537323
Valor Toro's Agnes 465740 E 110 Mar 885 40.74 3620 168

Johnson, E. M., Shawnee Farms, Lewisburg, W. Va. ARHT

†Alpha's New Moon 466923 E 161 Mar 551 24.81 3493 146
†Buttercup of Powcan 505623 F 161 Mar 630 26.16 3755 145
†Clay Brook of Eastern View 497822 G 139 Mar 486 22.86 2578 111
†Clover Hill Julie 491663 G 229 Mar 467 30.67 4372 243
†Delphi's Willma 508326 G 126 Mar 627 29.16 2903 131
†Ellen G. of The Fleurrys 506741 E 146 Mar 671 31.84 3752 155
†Gold Princess Actress 514873 A 305 Mar 240 12.25 8284 345
†Guershaw Buttermaid 571184 G 138 Mar 764 38.55 3905 169
Guershaw Frances 539940 F 349 Mar 565 27.14 9055 382
Guershaw Polly 539942 G 365 Mar 445 24.92 8732 435
†Harmony Farm Laura 423069 B 163 Mar 674 33.32 4288 196
Hazel Grove's Blossom 356894 A 265 Mar 685 35.21 8702 379
†Ivakota's French Lady 461708 F 189 Mar 528 24.31 4118 172
Jerry's Delight 495594 G 165 Mar 519 24.17 3030 136
†Jerry's Norma 495595 G 159 Mar 480 22.83 2699 116
†June of Eastern View 497821 G 155 Mar 599 28.79 3543 160
*†Kokosing's Marigold 403706 A 50 Mar 1131 44.57 1785 72
Lady Grace of Hazel Grove Farm 295610 A 365 Mar 48 2.45 14095 576
†Lesbia's May's Jane 543845 D 172 Mar 682 31.04 4208 174
†Liberty Hall Jean 469809 F 150 Mar 598 28.98 3350 144
†Oakview's Buttermaid 487691 F 97 Mar 822 41.02 2703 128
†Rose's Maggie 502538 G 229 Mar 520 28.70 4839 239
†Roswald's Mildred 370580 A 305 Mar 273 16.67 7372 367
†Royal's Oakdale's Monogram 493183 F 229 Mar 596 31.33 5250 240
†Sue Byrd of Eastern View 506113 G 206 Mar 491 25.12 4145 191
†Sunbeam's Daisy's Rose 465756 F 232 Mar 578 26.62 4909 206
†Virginia of Westwood 511324 G 123 Mar 543 26.83 2455 118
Warrior's Western Nancy 260151 A 338 Mar 456 22.64 9304 399

Johnson, Irene W., Saint Albans Farms, Becker, Mo. ARHT

Aemisegger's Fashion 414170 A 347 Mar 996 48.15 13578 612
*Audre of Lincoln Farm 377489 A 77 Mar 1469 53.48 3643 138
s. Hilltop Emblem Que Vive 172474 A. R. D. Alice of Lincoln Farm 325014
*Beatrice of Lincoln Farm 378607 A 169 Mar 1110 43.96 7085 302
*Bonnie Lass of Hillview 394221 A 143 Mar 1174 64.73 6189 317
*Boots of Hickory Grove 367691 A 283 Mar 609 31.88 9434 466
*Dotty of Silver Dots Farm 339872 A 297 Mar 480 26.16 8927 450
*†Elm Farm Silver Thread 295459 A 212 Mar 980 42.16 8672 376
*†Eulah of Hillview 368094 A 148 Mar 884 38.13 4883 224
*Fairholm Dawn 323879 A 97 Mar 1185 63.80 4053 211
s. Harvester's Cherub of Fern Hill 123462 D. Trena of Bon Ayre 247489
*Fritzlyn Grateful 401636 A 157 Mar 956 48.57 5813 272
*Genelieve of Hillview 385740 A 294 Mar 479 24.52 6836 342
†Goldie's Queen Lindy 352160 A 102 Mar 695 38.31 2369 121
*Gypsy Queen of Hickory Grove 336323 A 187 Mar 981 47.11 6823 319
*Hortense of Hurleyhurst 407611 B 265 Mar 438 25.75 7589 403
*Juno's Maisie of Cowham Farm 414953 C 104 Mar 1127 52.30 4107 186
†Lassie's Dream Girl 370640 A 67 Mar 686 33.70 1487 70
s. Queen's Bob of Shady Lawn 139876 D. Bryan's Meadow View Lassie 195576
Meadow Lodge Ella Beth 496940 G 70 Mar 992 48.82 2414 108
*Pearl's Rosie Queen 260828 A 90 Mar 1236 52.42 3884 162
s. Polly's Ultra Ne Plus 109237 A. R. D. Katy's Pearl 190960
Rex's Lollie 557074 G 260 Mar 429 24.49 5358 263
†Royal Joy's Dorothy 536260 A 72 Mar 679 29.17 1733 74
†Royal Opal's Callie 533457 E 71 Mar 542 26.52 1406 59
St. Albans Actor Boy's Audie 569030 G 99 Mar 929 37.91 3036 134
St. Albans Actor Boy's Dimple 569033 G 94 Mar 948 43.06 2931 135
†St. Albans Actor Boy's Shine 569028 F 76 Mar 1040 39.42 2567 98
*St. Albans Actor's Cindy 458125 E 300 Mar 560 30.17 8614 420
*St. Albans Actor's Hebe 458127 E 175 Mar 959 47.30 6673 328
†St.Albans Actor's Maisie 559758 G 128 Mar 599 33.60 2980 153
St.Albans Actor's Marilea 561963 F 169 Mar 696 37.03 4309 219
†St.Albans Actor's Paint 524949 C 90 Mar 1396 69.69 4093 193
St.Albans Actor's Pretty Spot 559757 G 216 Mar 908 47.44 6934 324
St.Albans Actor's Yvonne 559754 G 217 Mar 674 34.89 5568 263
*St. Albans Beda's Buttermaker 475793 B 95 Mar 1127 53.09 3692 163
St.Albans Bow Bow Desire 557075 G 283 Mar 394 23.29 4901 257
St.Albans Cherub's Lola 559760 G 182 Mar 763 38.19 4973 237
*St.Albans Cruiser's Pepsky 498020 D 312 Mar 827 46.75 10896 548
*St.Albans Fidelia Blossom 527960 D 179 Mar 691 31.92 5658 255
St.Albans Foremost Gift 485686 F 151 Mar 749 34.93 4827 225
St. Albans Guard's Janey 569031 G 84 Mar 919 42.95 2698 114
St.Albans Guard's Jenny 559761 G 182 Mar 758 35.41 5283 231
*†St. Albans Knighted Miss 423077 B 142 Mar 864 42.20 4313 185
St.Albans Mayflower's Sallie 559752 E 189 Mar 715 33.11 4936 230
†St.Albans Monogram's Rex's Lady 540985 D 197 Mar 649 27.21 5081 216
†St.Albans Monogram's Starbright 569032 G 120 Mar 974 41.34 4032 171
*St.Albans Prince's Faneta 454892 D 230 Mar 881 38.50 7699 327
*†St. Albans Que Frances 490018 C 182 Mar 555 29.89 4435 225
†St.Albans Que Vive Bellamaria 551759 G 261 Mar 402 21.47 4840 234
St.Albans Que Vive Sunshine 569029 G 73 Mar 1110 46.99 2636 109
*St.Albans Sequel Maggie 509542 D 249 Mar 687 33.87 6990 313
*St.Albans Sequel Silver Glint 475794 C 220 Mar 1174 52.67 9387 395
†Springbrook Sally Ann 574789 A 107 Mar 822 42.27 3061 149
*Sunnymede Dixie Pearl 381668 A 136 Mar 1052 48.96 5458 245
*Vassar's Isabelle 428059 D 365 Feb 5 .28 10971 531
*Winona's Starr 346785 A 365 Mar 36 1.99 8263 372
†Ylonda of Hillview 420663 C 148 Mar 622 32.84 3976 188

Johnston, F. Harold, Ideal Farms, Kane, Pa. ARHT

Anton's Ideal Cavalier 424604 C '41 Mar 1443 68.28 1865 88
s. Fairview Anton Surprise 199322 D. Twila Cavalier 130488
Beechford's Doris 437964 C 182 Mar 919 45.05 6648 290
Etherston Royal Oenone 319182 A 55 Mar 1340 58.69 2210 102
Ideal Belinda 456544 E 106 Mar 1177 56.16 4007 179
Ideal Clara 496367 G 147 Mar 870 38.90 4378 175
Ideal Dairy Queen 380102 A 102 Mar 1361 53.49 4928 204
Ideal Fernette June 419499 C 54 Mar 1472 60.36 2452 100
s. Foxburg's Neater's Beaulieu 193700 D. Ideal Fernette May 368583
Ideal Flapper 352849 A 129 Mar 1091 50.20 5254 242
Ideal Milk Maid 352850 A 128 Mar 1164 63.79 5349 281
Ideal Milky Way 419497 C 169 Mar 952 58.38 6127 350
Ideal Nell 419494 B 89 Mar 1342 61.50 4358 196
Ideal Peggy of Banner 405130 A 141 Mar 1331 67.91 6673 301
Ideal Pet of Banner 380101 A 64 Mar 1246 57.85 2656 124
Ideal Pride 443040 E 182 Mar 961 52.29 6893 342
Ideal Queen 419500 C 38 Mar 1583 66.98 1903 80
s. Shoreland Glenwood Champion 165655 A. R. D. Shoreland Dairy Queen 3d 348313
Ideal Rosette 419498 C 151 Mar 986 46.66 5899 285
Ideal Royal Queen 470682 F 128 Mar 882 43.15 3835 177
s. Fernette's Ideal Boy 215131 D. Shoreland Dairy Queen 3d 348313
Ideal Sweet Alice 322310 A 59 Mar 1687 66.99 3192 128
Ideal Sweetheart 424602 C 151 Mar 1220 48.46 6883 296
Ideal Victory 470678 E 25 Mar 1180 50.77
s. Mariposa's Independence Lad 215132 D. San Michaele Victoria 265543
Lickbrook Rilma Lass 284703 A 136 Mar 1047 44.41 5117 212
McDonald Farms Beauty 549180 F 159 Mar 868 45.08 4879 225
McDonald Farms Betty 549181 G 169 Mar 821 44.93 5260 270
Queen of Barberry Heights 319567 A 121 Mar 1148 55.14 5038 261
San Michaele Victoria 265543 A 132 Mar 948 46.10 4490 195

Kailing, A. M., Happy Hollow Farm, Thiensville, Wis. ARHT

Corn Belle of Happy Hollow 510918 G 108 Mar 611 31.48 2596 120
Crestnora of Happy Hollow 485629 G 295 Mar 492 28.10 6779 339
†Grandhope of Happy Hollow 449126 D 135 Mar 385 20.06 2138 102
Honey Crescent of Happy Hollow 489997 G 256 Mar 554 31.01 6311 279
†Hope Flower of Happy Hollow 513752 G 101 Mar 418 18.45 1539 63
†Lad's Crescent of Happy Hollow 489998 G 142 Mar 402 21.60 2114 103

Kean, Hamilton F., Green Lane Farm, Elizabeth, N. J.

Green Lane Georgette 448999 D 59 Mar 1142 47.87 2136 83
s. Green Lane Royal 146373 D. Green Lane Lillian 378003
*Green Lane My Rose 360728 A 28 Mar 743 35.00
s. Langwater Jubilee 143875 A. R. D. Martha of Green Lane Farm 200486
Green Lane Supreme 382514 A 365 Mar 24 1.64 9566 451

Keener, Clayton L., Eastbrook Farm, Nottingham, Pa. ARHT

†Eastbrook's Daisy 392038 A 230 Mar 502 24.58 4644 230
Eastbrook's Jane 394959 A 317 Mar 546 25.39 7444 357
†Eastbrook's Judy 553948 F 244 Mar 514 22.65 4483 210
†Eastbrook's Lucy 542347 D 52 Mar 741 28.17 1316 52
†Eastbrook's Mary 301852 A 59 Mar 750 37.55 1480 74
s. Hazel's Itchen's Lad 65299 D. Locust Lawn's May Glenwood 95041
Eastbrook's Queen 387757 A 289 Mar 445 21.67 5101 257
†Eastbrook's Viola 348159 A 85 Mar 1018 45.43 2856 135

Kelley, James E., Spruce Shadows Farm, Minneapolis, Minn. ARHT

Ada of Clover Glen 528217 F 67 Mar 1022 55.19 2177 112
*Cynthia's Pride of Greenwood 438218 D 141 Mar 857 41.51 4146 193
Evergreens Fanciful 517776 G 35 Mar 845 36.61 926 40
s. Boulder Bridge Sultan 212900 D. Rose Hill Lady Alberta 396645
*Gluek Farm Annunziata 417376 B 47 Mar 1091 48.81 1643 73
s. Florham Viking 188013 D. Oriental Annunziata 221478
Golden Ruby of Brookside 466077 D 126 Mar 968 48.44 4160 194
Leader's Joan of Oakwood 556753 F 169 Mar 808 45.81 4599 246
*Lone Pine Gretchen 434336 C 163 Mar 953 49.79 5878 279
*Wild Farms' Prince's Betty 466206 C 86 Mar 1244 59.75 3686 186

Kipp, Hubert P., Lone Acres Farm, North Prairie, Wis. ARHT

†Lone Acres Ann 510690 G 100 Mar 704 29.95 2530 106
*†Lone Acres Betty 437077 C 38 Mar 1079 49.44 1297 59
s. Owendale's Supreme 208847 A. R. D. Queen Betty of Amor 299610

Kirkpatrick, J. M. & Fredericka, Kirklawn Dairy, Topeka, Kans. ARHT

†Clay Hill Star 508293 G 59 Mar 536 25.52 1085 48
†Clay Hill Sweetheart 501922 G 118 Mar 439 23.30 2204 108
†Cooper's Arbu 494888 G 141 Mar 806 37.91 3948 179
†Cooper's Arlon 525376 G 31 Mar 820 34.47
s. Cooper's King Artis 186731 A. R. D. Cooper's Lucinda 334810
†Cooper's Augusta's Nancy 502811 G 141 Mar 715 33.62 3730 160
†Cooper's Faithful 506956 G 133 Mar 550 26.98 2542 115
†Cooper's Fanchion 483497 F 133 Mar 436 20.12 2187 94
†Cooper's Rabon 494887 F 79 Mar 403 22.00 1103 55
†Cooper's Radiant Rose 506957 G 78 Mar 618 25.34 1741 72
†Cooper's Sunny Maiden 526840 G 39 Mar 729 32.45 927 41
s. Sunnymede Raider Aristocrat 215345 D. Cooper's Mandy Mae 348845
†Cooper's Suntan 522392 G 31 Mar 665 29.09
s. Sunnymede Raider Aristocrat 215345 D. Cooper's Wild Fire 246519
†Cooper's Wilma 521547 G 59 Mar 395 17.19 897 37

Koch, Robert M., Sheldegren Farm, Greenfield, Mass.

*Sheldegren Lettie 395602 A 63 Feb 1105 57.25 2567 131
s. Sheldegren Phillip 179875 A. R. D. Sheldegren Golden Violet 252914

Koch, William, Sheldegren Farm, Greenfield, Mass.

Chancelor's Northfield Elnora 485462 G 106 Feb 960 50.70 3827 176
Sheldegren Corabelle 450673 E 151 Feb 881 45.31 5248 251
Sheldegren Coriana 486796 G 129 Feb 854 49.73 4211 210
*Sheldegren Patricia 370313 A 151 Feb 724 44.48 4914 265

Konishi, George H., Sun Rise Farm, Platteville, Colo. ARHT

Dolly Freesia Frances 451066 F 282 Mar 499 27.72 6713 348
*Pioneer Sonja 429906 A 319 Mar 492 32.74 8111 464
Sun Rise Dora 475282 G 357 Mar 262 16.66 6686 337
Sun Rise Flossie 475284 G 348 Mar 164 11.49 5395 291
Sun Rise Golden Cherub 469248 E 351 Mar 365 21.75 7120 360
*Sun Rise Golden Mary 425831 A 70 Mar 1087 51.63 2419 118
Sun Rise Rebecca 475283 G 319 Mar 388 23.90 5549 295
Trojan's Peggy 2d 468527 F 257 Mar 292 18.60 3310 191

Lamont, Hector, Rising Sun Guernsey Farm, Bordentown, N. J. ARHT

Gilbert's Pride's Replica 458990 C 239 Mar 319 17.77 3634 178
Jean of Rolling View 425128 C 233 Mar 427 23.36 4269 208
†Rising Sun Annie 486892 G 283 Mar 466 26.38 5783 284
†Rising Sun Dot 486893 G 238 Mar 418 21.56 3600 170
†Rising Sun Queenie 502175 G 265 Mar 397 23.02 3776 198
†Rising Sun Victoria 469385 F 186 Mar 474 20.79 3188 145

Lee, Robert C., Lee Farms, Far Hills, N. J. ARHT

†Tarbell Farms Mary Prue 471068 F 220 Mar 643 31.40 5672 248
†Tarbell Farms Noble Lois 480341 G 128 Mar 763 36.10 3406 165
†Tarbell Farms Peerless Charla 480338 G 195 Mar 622 29.34 4322 204
†Tarbell Farms Peerless Flora 471064 F 164 Mar 923 40.36 5131 226
Tarbell Farms Peerless Valetta 471066 F 197 Mar 712 32.26 4921 217
†Tarbell Farms Regal Betty 471072 F 199 Mar 618 28.96 4195 207
†Tarbell Farms Royal Lotus 480337 G 191 Mar 597 29.97 4284 211
†Tarbell Farms Royal Mildred 471063 F 290 Mar 546 26.17 7604 339
†Tarbell Farms Royal Muriel 471062 F 304 Mar 658 32.21 7314 341
*†Tarbell Farms Ultra Mercedes 325553 A 256 Mar 786 34.27 8902 368

Leeds, Henry W., Locust Grove Farm, Westville, N. J. ARHT

*Amos' Iona 415579 B 154 Mar 1131 56.80 6401 297
Blossom's Son's Contentment 501381 G 136 Mar 789 42.41 3704 189

Blossom's Son's Elsa 510258 G 149 Mar 792 40.97 4068 215
Bright Lad's Clara 435377 D 255 Mar 776 37.10 7269 317
*Bright Lad's Sally 397597 A 151 Mar 895 41.12 5257 238
Bright Lad's Stella 415583 C 223 Mar 888 40.89 6921 303
*Bright Lad's Sue 444154 E 265 Mar 773 37.03 8056 353
*Bright Lad's Vernette 385583 A 315 Mar 598 34.11 8537 437
*Bright Lad's White Flash 397602 B 269 Mar 663 33.70 6367 310
Gill's Queen 510259 G 25 Mar 642 22.69
s. Glenwood Gill 220353 D. Royelen's Gypson Queen 335916
Glenwood's Faithful of L.G. 500821 F 33 Mar 967 44.19 1031 47
s. Glenwood Gill 220353 D. Glenwood's Busy Faithful 335918
Hardwick's Abbess 472776 G 352 Mar 794 32.34 9818 428
*Hardwick's Barbara 389244 A 193 Mar 685 34.90 5954 281
*Hardwick's Beva 423369 B 23 Mar 900 44.58
s. Mixter Hardwick 107510 A. R. D. Royal's Bonita of Pomeroy 238013
*Hardwick's Bonita 371635 A 79 Mar 1346 58.05 3369 143
*Hardwick's Contentment 364938 A 116 Mar 1269 66.41 4993 259
*Hardwick's Debbie 415591 B 33 Mar 1378 75.68 1468 80
s. Mixter Hardwick 107510 A. R. D. Pencader's Dora 282074
*Hardwick's Elsa 423374 B 31 Mar 1382 72.43
s. Mixter Hardwick 107510 A. R. D. Turquoise Elsie 315011
*Hardwick's Glenrose 444160 D 151 Mar 808 41.23 4230 206
*Hardwick's Gypson Queen 389247 A 28 Mar 1180 57.50
s. Mixter Hardwick 107510 A. R. D. Beacon's Gypson Queen 212088
Hardwick's Helga 481947 F 61 Mar 1042 42.85 1995 81
*Hardwick's Lady 358255 A 312 Mar 543 31.80 7886 437
*Hardwick's Master's Lady 423367 D 365 Mar 553 35.98 11163 562
*Hardwick's May-time 444153 D 50 Mar 1440 67.70 2309 111
Hardwick's Minnehaha 472772 E 78 Mar 863 38.67 2203 96
*Hardwick's Minnie 376901 A 308 Mar 708 40.47 9164 494
*Hardwick's Nelda 444156 D 59 Mar 935 43.40 1876 87
*Hardwick's Nella 349993 A 151 Mar 832 43.62 4872 240
Hardwick's Shirley 501383 G 144 Mar 586 32.79 3181 176
Hardwick's Trixie Ann 472773 E 55 Mar 1358 57.88 2447 102
*Hardwick's Ultra Lady 454941 E 116 Mar 1186 53.64 4527 205
Hardwick's Woodbine 503184 G 255 Mar 576 34.56 5245 278
Helen's Royal Daffodil 472778 F 99 Mar 738 37.09 2544 126
*Helen's Royal Delia 454940 D 59 Mar 1200 51.86 2344 106
Helen's Royal Janet 509228 G 26 Mar 706 29.81
s. Helen's Royal of Hill Girt 206809 D. Bright Lad's Janet 371637
Helen's Royal Jewel 472777 G 267 Mar 603 32.22 6086 282
Helen's Royal Princess 501371 G 100 Mar 867 45.46 2872 132
Helen's Royal Sally 501373 F 78 Mar 888 39.72 2329 98
Helen's Royal Sunshine 481946 G 272 Mar 573 31.97 6000 294
*He'll Do's Daisy 379950 A 21 Mar 921 44.34
s. Breidablik He'll Do 150376 A. R. D. Hardwick's Daisy 278506
*Homestead Content 332278 A 338 Mar 690 38.62 10634 497
Mantua Annice 480043 G 365 Mar 603 32.53 8589 408
Marmion's Damsel 409598 B 224 Mar 866 55.54 6768 390
Maxwelton Capitola Lenore 425724 C 137 Mar 1037 53.97 4740 235
Maxwelton Dottie Dutton 382179 A 94 Mar 685 40.01 2258 129
Maxwelton Irene Mayflower 395581 A 25 Mar 1138 47.15
s. Delhaven May's King 161621 D. Maxwelton Ultra Irene 167224
Maxwelton Juliette 382177 A 165 Mar 854 47.26 5180 268
Maxwelton Paris De Rose 425722 B 29 Mar 1314 58.62
s. Maxwelton King 211301 D. Maxwelton Midge 382178
Maywick's Clara 510260 G 47 Mar 1067 44.21 1582 64
Maywick's Dimple 481944 G 279 Mar 675 36.36 7222 358
Maywick's Fairlady 481949 F 84 Mar 829 36.06 2306 96
Maywick's Polly 472775 G 282 Mar 819 40.95 8266 379
Proud Dame's Ruby 481948 F 83 Mar 984 45.27 2715 119
Regulus Val-Glen 501376 G 145 Mar 737 32.21 4271 171
Royal's Carroll 463064 F 311 Mar 783 44.02 9502 483
*Royelen's Busy Maid 409604 C 352 Mar 669 36.57 10929 550
*Royelen's Contentment 423362 B 49 Mar 1408 72.54 2221 117
*Royelen's Merrymaker 358907 A 217 Mar 873 45.49 7386 366
Royelen's Val-Glen 325939 A 365 Mar 195 11.34 14696 754
Rural Glade's Merry Lady 466784 B 274 Mar 294 15.72 5838 260
*Sunny's Matilda 463063 E 75 Mar 881 40.54 2265 111
Supreme's Betsy 463067 E 102 Mar 964 50.15 3450 172
Supreme's Delphine 472770 G 338 Mar 463 28.31 6393 344
Supreme's Ruby 415585 D 338 Mar 507 24.69 8348 381

Leman, J. Howard, Frankland Farms, Hopkinton, Mass.

Frankland Ganesa 506691 C 69 Mar 1201 70.18 2739 148
*Frankland Giulia 534470 D 69 Mar 1224 63.04 2688 134
Frankland Guendolen 454172 A 261 Mar 790 49.66 7843 416
*Frankland Justina 506692 C 46 Mar 1328 54.07 1934 78
s. Langwater Gloaming 188178 A. R. D. Judith of Frankland 192642
Frankland Martha 466021 A 128 Mar 986 58.91 4325 255
*Frankland Matylda 326442 A 223 Mar 799 52.02 6839 419
*Frankland Monica 494998 C 340 Mar 995 58.91 14206 800
Orchard View Pearl 336939 A 365 Mar 300 19.30 12441 679
Orchard View Primrose 203016 A 365 Mar 42 2.48 11753 618
Orchard View Treasure 449079 A 295 Mar 785 49.26 9499 524

Lilly, J. K., Jr., Eagle Valley Farm, Indianapolis, Ind. ARHT

*Adaline's Actor's Gloria 400757 A 108 Mar 1609 74.17 5894 254
s. Wildwood Betsy's Actor 193036 A. R. D. Adaline of Pleasant View 253023
*Beauty's Bonnie Lee 425527 C 205 Mar 709 42.81 5962 334
Gayoso Galaxy 517348 G 260 Mar 994 42.08 8206 334
*Gayoso King's Princess 426619 B 168 Mar 1113 56.58 6526 306
Gayoso Steadfast Virginy 460306 F 243 Mar 703 35.88 5095 246
*Mary of Spring Branch 401844 A 157 Mar 1117 56.08 6585 300
*Valor's Joy 378852 A 111 Mar 1281 62.53 4956 231
*Wildwood Admiral's Cora 452541 E 150 Mar 1213 60.41 6642 316
*Wildwood Sweetheart's Gertie 358710 A 121 Mar 1307 54.39 5418 236

Locke, R. F., Lockshore Farm, Cressey, Mich. ARHT

†Achievement's Lucy 524613 G 53 Mar 733 39.10 1271 64
†Franchester Randa 508074 G 66 Mar 975 46.80 2003 89
†Grangemead Esther 414756 B 305 Mar 114 6.88 8630 425
*†Lockshore Apollodorus 459237 E 291 Mar 836 43.65 10813 522
†Lockshore Clematis 421315 C 365 Mar 1214 61.08 17611 796
†Lockshore Enchantress 453060 D 305 Mar 52 2.72 8774 399
†Lockshore Eunice 496880 F 59 Mar 860 42.15 1599 82
†Lockshore Glory 496879 G 165 Mar 570 33.47 3377 182
†Lockshore Golden Fascination 506085 G 212 Mar 445 26.37 3483 171
*†Lockshore Golden Locks 366476 A 24 Mar 1233 46.86
s. Shuttlewick Apollo 139253 A. R. D. St. Croix Emmaline 243126
Lockshore Iren 459244 F 315 Mar 619 36.09 7614 375
*†Lockshore Narcissus 421312 C 302 Mar 515 26.51 8575 394
†Lockshore Rebecca 459240 E 196 Mar 890 45.48 7029 337
†Lockshore Royal Lady 518707 G 51 Mar 1145 47.99 1793 74
*†Lockshore Village Vamp 453065 D 258 Mar 936 46.35 9386 428
Loma Supreme's Pauline 487931 F 190 Mar 808 41.23 5445 261
†Loma Valencia 518672 G 17 Mar 478 25.11
s. Loma Supreme 213151 D. Loma Challenger's Valentine 441428
†Pat's Trinket 527110 E 243 Mar 860 47.59 8125 419
Prince's Diamond of Malloy 497751 F 156 Mar 752 29.80 4503 187

Loyd, Frank S., "Laurel Cliff," Lynchburg, Va. ARHT

*†Blanche of Mirador 3d 455496 C 30 Mar 1260 65.28
s. Timbertop Topper 136402 A. R. D. Blanche of Mirador 237645
*†Ella's Empress of Mirador 455488 B 88 Mar 989 51.47 3119 172
s. Timbertop Topper 136402 A. R. D. Sentry's Ella of Mirador 247912
†Empress' Mary Louise 510434 G 293 Mar 533 30.40 6461 329
†Sherwood Forest Dulcette 491069 G 155 Mar 707 38.22 3946 207

Marjohnelle Food Products Company, Marjohnelle Farm, Flint, Mich. ARHT

Marjohnelle Champ Icicle 513978 G 44 Mar 1186 49.94 1617 68
s. Lockshore Apollo's Champion 206649 D. Marjohnelle P. Gana 421240
Marjohnelle Champ. Idalia 508331 G 141 Mar 1129 49.49 5357 218
Marjohnelle Champ. Ielean 497212 G 200 Mar 963 40.28 6679 287
Marjohnelle Champ. Imperial 497213 G 195 Mar 633 32.11 4120 198
Marjohnelle Champ. Isabelle 482087 G 327 Mar 539 28.95 7505 353
Marjohnelle Champ. Itasca 510496 G 95 Mar 940 37.81 2921 126
Marjohnelle Dear's Inez 477950 G 344 Mar 504 26.82 8102 378
Marjohnelle Gold Just 520765 G 31 Mar 962 46.46
s. Sunnymede Rold Gold 180412 A. R. D. Marjohnelle P. Gretchen 415079
*Marjohnelle P. Fannie 389706 A 260 Mar 535 27.77 7112 332
Marjohnelle P. Image 477952 G 340 Mar 602 31.09 8663 393
Marjohnelle Prince's Ideal 502124 G 182 Mar 830 41.04 5217 248
Marjohnelle Prince's Ilma 513191 G 110 Mar 1131 58.95 4266 209
*Marjohnelle Royal Elated 370355 A 294 Mar 836 36.30 10860 430
Omar's Milly of De Witt 507718 G 34 Mar 885 40.98 946 43
s. Marjohnelle Omar 224610 D. Clyde's Milly 387292

Marsalis, Thomas, My Lord's Gift Farm, Queenstown, Md.

Broadland Alyssum 472984 G 325 Mar 760 32.49 10457 452
Broadland Charmante 482554 F 181 Mar 954 40.07 6224 255
Broadland Coryphee 505492 G 144 Mar 953 49.40 4860 241
Broadland Onyx 494226 F 75 Mar 1346 46.74 3260 116
s. Broadland Border King 198142 A. R. D. Imp. Opal of Killarney 358450
Broadland Peggy 463536 F 163 Mar 1029 54.27 5986 284
Broadland Posey 478420 G 294 Mar 957 44.21 9949 471
Broadland Robinia 463535 G 365 Feb 45 2.89 8946 477

Martin, Carl N., Mrs., Pine Creek Farms, Anselma, Pa. ARHT

†Alpha of Pine Creek Farm 345443 A 240 Mar 709 36.02 7096 355
†Defender's Huldah 532619 E 305 Feb 118 7.82 5976 335
*†Glen-Ethel Hopeful 348462 A 289 Mar 561 25.78 8092 349
Golden Beta of Pine Creek Farm 345444 A 232 Mar 773 35.19 7800 342
†Golden Rena of Pine Creek Farm 436713 D 305 Mar 443 24.85 7349 360
†Magnate's Charm of P.C.F. 563147 F 191 Mar 599 28.71 4129 189
†Noel of Pine Creek Farm 518134 E 299 Mar 333 23.19 5854 333
†Red Rover's Magnolia 341133 A 305 Mar 363 19.42 7802 360
Rosilea's Daffodil 271134 A 254 Mar 651 30.22 3789 344
†Sunshine's Kate of P.C.F. 519287 G 121 Mar 575 26.00 2727 120
†Sunshine's Martha of P.C.F. 577932 G 65 Mar 601 28.40 1298 58
s. Sunshine of Alcluyd 183001 D. Lady Martha of Maple Spring 340951
†Velma of Cedar Hedge 324147 A 121 Mar 891 42.24 3963 191

Martin, Ernest, Mr. & Mrs., Pine Manor, Goshen, Ind. ARHT

Angeline's Evangeline 474088 G 219 Mar 979 48.17 7880 371
*Broadwater Euphemia 390268 A 364 Mar 618 41.91 13039 750
*Broadwater Mercedes 282358 A 267 Mar 860 44.05 9903 471
Imp. Cora of the Baissieres 516544 A 63 Mar 1576 64.02 3224 135
s. Galaxy's Slogan R. G. A. S. 5168 P. S. D. Cosy II. of the Baissieres R. G. A. S. 28957 P. S.
Coronation Aurora 497441 G 127 Mar 1196 57.93 5280 247
Coronation Joan 485888 G 225 Mar 809 43.62 7536 376
*Douglaston King's Olga 423891 D 326 Mar 860 43.48 13070 585
*Fayroyal's Jemina 399283 A 365 Mar 571 37.17 11817 603
Gaylord's Mystery of Fortune 482921 G 158 Mar 816 40.25 4814 226
*Gayoso King's Coral 412334 B 352 Mar 671 45.50 9718 573
*Gayoso King's Peggy 357569 A 365 Mar 537 29.24 12993 566
*Gayoso Pride 424497 A 310 Mar 745 40.77 11132 528
Hector's Euphemia 465034 F 267 Mar 885 54.90 7878 417
Maple Lane Challenger's Hope 469047 G 334 Mar 742 44.05 10097 521
Pine Manor Golden Girl 572661 G 91 Mar 984 40.84 3036 112
Imp. Princess of St. Leddards 516546 A 224 Mar 627 34.59 5820 296
*Princess's Crystal 388416 A 360 Mar 970 58.70 15501 751
Rex's Phyllistine 465035 G 356 Mar 672 35.98 10583 483
Suburban Rose's Vera 474090 G 251 Mar 549 28.31 6703 298
Wildwood Polly's Dimple 505310 G 99 Mar 1021 49.53 3474 160

McCann, Frasier, Golden Harvest Farm, Bridgewater, Conn.

Quanqual Arethus 385313	A	58	Mar	1454	58.17	2638	105
S. Bournedale Governor Morwenna 184364 D. Imp. Carrie of Beausite 218703							

McCormick, Chauncey, Mrs., St. James Farm, Naperville, Ill. ARHT

St. James Champion's Empress 459840	F	222	Mar	1152	59.56	8377	385
St. James Champion's Nan 461152	F	182	Mar	887	47.05	5898	274
St. James Champion's Nettie 479297	G	298	Mar	1013	53.69	9907	463
*St. James Champion's Susan 349849	A	130	Mar	828	44.82	4218	217
*St. James Champion's Verbena 327224	A	232	Mar	955	44.52	8830	404
St. James Prince's Annabell 459841	F	265	Mar	693	42.58	7019	371
*St. James Prince's Barbara 387556	A	151	Mar	1105	56.83	5634	319
St. James Prince's Betsey 422994	C	173	Mar	829	39.00	5943	265
*St. James Prince's Countess 422992	D	361	Mar	685	47.96	9478	554
*St. James Prince's Daisy 399508	A	67	Mar	1575	71.36	3387	147
St. James Prince's Dora 459839	F	346	Mar	679	43.18	8348	480
St. James Prince's Florence 459842	F	212	Mar	632	33.70	4384	205
*St. James Prince's Flower 399506	A	119	Mar	1081	54.48	4273	197
*St. James Prince's Irma 422998	D	304	Mar	878	51.30	11300	592
*St. James Prince's Jeanette 376869	A	304	Mar	781	42.13	10707	549
*†St. James Prince's Leila 443836	D	99	Mar	1122	59.96	3731	180
St. James Prince's Linda 503517	G	151	Mar	822	48.05	4247	213
*St. James Prince's Rosebud 443835	D	130	Mar	1087	56.75	5206	262
*†St. James Prince's Vista 434195	D	84	Mar	1232	54.08	3266	135
*†St.James Rocket's Beatrice 443837	D	126	Mar	1019	42.73	4520	192
St.James Victoria's Alice 503518	G	90	Mar	985	50.37	2862	132

McCormick, Robert R., Mrs., Cantigny Farm, West Chicago, Ill. ARHT

Cantigny's Gardenia 506118	G	160	Mar	842	42.11	4428	202
*Lockshore Souvenir 453061	B	59	Mar	1020	51.83	1888	89
S. Lockshore Crystal Prince 194628 A. R. D. Lockshore Princess Peggy 344065							

McGraw, Max, Clearbrook Farm, Dundee, Ill.

Regent's Doris of Everett 534988	F	217	Mar	668	36.24	5700	287
Regent's Dowager of Everett 534995	G	206	Mar	841	45.21	5503	272
Regent's Italia Cora 534989	F	229	Mar	985	50.14	7417	376
Regent's Lady of Everett 534993	G	222	Mar	808	38.55	5812	260
Regent's Princess of Everett 534996	G	224	Mar	966	44.74	6858	290
Yeksahurst King's Topsy 481591	E	67	Mar	1283	60.58	2803	125
S. Yeskahurst King's Dandy Boy 217970 D. Yeksahurst Donna 2d 464963							

McMonigle, William J., Maxvale Farm, Yelm, Wash. ARHT

†Beauty of Maxvale 371222	A	283	Mar	255	13.79	5951	281
†Buttercup of Maxvale 402528	A	274	Mar	766	42.48	9110	477
†Dairygold of Maxvale 401352	A	283	Mar	815	45.11	8994	444
†Emperor's Butterfly of Maxvale 498719	C	230	Mar	736	42.59	6059	316
†Marie of Maxvale 326587	A	151	Mar	1076	55.42	5793	288
†Marjorie of Maxvale 410629	A	145	Mar	1197	57.50	5816	293
†Toots of Maxvale 522019	E	305	Mar	132	8.74	6807	399

McNair, John F., Incorporated, Silver Cup Dairy, Laurinburg, N. C. ARHT

*Barbara's Bell of Silver Sup 388457	A	212	Mar	859	48.97	6356	343
*Beauty of Silver Cup 447332	C	90	Mar	851	45.10	2701	141
*Beulah of Silver Cup 402665	A	108	Mar	831	41.09	3280	167
*Coker Proud Elaine 420953	A	210	Mar	901	44.64	6877	323
*Mary of Silver Cup Farm 367771	A	256	Mar	787	40.07	7461	360
*Quail Roost Cavalier's Belle 330597	A	212	Mar	650	36.87	5620	284
*Queen Bess of Silver Cup 409387	B	240	Mar	799	44.36	6627	338
Sallie of Silver Cup 503731	G	81	Mar	688	36.85	1859	115
*Scotland's Belle of Silver Cup 385118	A	212	Mar	898	44.93	6517	321
Silver Cup's Cavalier's Violet 472580	F	260	Mar	564	33.17	5170	272
Silver Cup's Susan 450334	D	74	Mar	702	38.20	1659	92
Wyldwood of Silver Cup 491976	F	121	Mar	610	34.74	2481	133

McVaugh & Lenderman, Hockessin, Del. ARHT

*Beacon's Mary 463719	A	85	Mar	1164	52.64	3471	161
Cavalier's Redwing 436141	C	45	Mar	1095	41.52	1536	58
S. Lady's Royal Cavalier 214315 D. Overseer's Redwing 320234							
*Greenacres Royal's Polly 541786	F	47	Mar	1312	64.71	1945	95
S. Greenacres Royal 206612 D. Premier's Polly Annie 250188							
*Lady Marietta 418539	A	56	Mar	1225	52.95	2260	99

Meredith, C. R., Merebrook Farm, Yellow Springs, Ohio. ARHT

†Bessiena's Gay Girl Jeanne 481179	E	63	Mar	1001	46.58	2041	94
†Polly's Bessiena 373113	A	55	Mar	1005	49.66	1920	97
†Standfast's Princess May 481180	F	51	Mar	779	33.11	1291	61

Merkley, F. K., Maple Brook Farm, Flint, Ohio. ARHT

†Beauty Girl's Catherina 481362	F	172	Mar	531	25.97	3034	140
†Bella of Maple Brook Farms 540522	E	293	Mar	715	29.40	8275	320
†Bonnie Bess of Maple Brook Farms 569735	G	189	Mar	768	38.06	5075	235
†4-H Club Pansy 520102	G	64	Mar	957	43.10	1843	84
*Jewlie's Pet of Thornwood 413431	C	240	Mar	491	25.49	6015	280
†Lola of Maple Brook Farms 540521	D	218	Mar	739	34.02	6313	276
Lula Belle of Pleasant Hill 439743	E	342	Mar	829	40.98	10662	491
Marjohnelle Champ. Ivy 502126	G	184	Mar	336	15.37	3038	141
†Pretor's Pearl of Cedar Lane 565855	G	160	Mar	760	34.59	4305	211
†Satyr's Mable 401299	A	143	Mar	1025	47.78	5379	258
†Tiny of Maple Brook Farms 551751	G	305	Mar	426	21.11	6851	314

Millay Brothers, Richmond, Maine.

Henrietta of M.H. 490321	F	129	Mar	858	50.83	3807	229
Henry's Medium of M.H. 515267	G	67	Mar	950	44.50	2117	112
S. Lord Henry of Grafton 155065 A. R. D. Medium's Delight of M.H. 258854							

Miller, Merle, Valley Pride Farm, Burlington, Wash. ARHT

*†Blossom of Clallam County 409533	B	163	Mar	956	49.25	5640	309
*†Chuckanut Sunbeam's Pride 442228	E	159	Mar	1135	63.60	6792	389
*†Daisy of Valley Pride Farm 498534	D	148	Mar	994	49.75	5267	262
*Darigold Princess Daisy 487003	C	343	Mar	575	30.64	12706	693
†Dorna's Cherry of Valley Pride 498536	E	89	Mar	1304	75.28	3970	215
†Joey of Valley Pride Farm 498538	F	103	Mar	953	46.64	3014	152
*†Nesta's Beauty of Valley Pride 482866	D	135	Mar	1014	59.72	4654	273

Miller, V. L., Burlington, Wash. ARHT

†Nancy's Darigold Daisy 552734	G	296	Mar	704	41.93	8283	474
†Nancy's Darigold Hope 532036	E	132	Mar	850	43.44	4268	221
†Topsy's Darigold Belle 572837	G	116	Mar	879	38.68	3597	181

Minnesota, University of, University Farm, Saint Paul, Minn.

Minnehaha Moonlight Dagmor 500324	G	99	Mar	1060	48.05	3514	144
Minnehaha Moonlight Dipple 500323	G	88	Mar	767	34.06	2356	99
S. Gluek Farm Moonlight 212178 D. Minnehaha Bootes Dipple 405905							
Moccasin Bertha 506570	F	187	Mar	520	36.72	4331	234
Moccasin Fay 506571	G	212	Mar	566	28.45	5069	221
Moccasin Kathryn 506572	G	190	Mar	545	30.25	4295	190

Minotto, James, The Mission Ranch, Phoenix, Ariz.

*Aviatrix of Mission Ranch 384332	A	198	Mar	1219	53.53	9227	383
Catherine of Mission Ranch 417152	D	331	Mar	708	41.45	10001	532

Monro, G. H., Edgewood Farm, Sylvania, Pa.

Admiral's Queen of Edgewood 459347	E	123	Mar	1076	54.05	4831	223
Foxburg's Black Oak's Bess 422338	C	102	Mar	1228	61.78	4439	196
Joan of Edgewood Farm 422782	C	242	Mar	544	30.13	6858	358
King's Golden Coronet 401772	B	365	Mar	318	19.07	13253	683
Major's Adele of Valley Forks 315609	A	312	Mar	717	38.80	10043	504
Nola of Valley Crest Farm 352110	A	348	Mar	776	41.37	13780	696
Patty of Valley Crest Farm 334516	A	166	Mar	1237	67.56	7190	372
Primrose of Edgewood Farm 501175	G	204	Mar	1109	57.34	7371	366

Moon, N. J., Jr., Moon Farm, Oshkosh, Wis. ARHT

†Moon's Blaise Collen 474329	F	253	Mar	547	29.56	5092	254
*†Moon's Blaise Faithful 405387	A	149	Mar	1259	64.86	7251	337
†Moon's Blaise Pearl 515188	G	132	Mar	606	32.94	2874	134
†Moon's Blaise Ruby 515189	G	93	Mar	888	43.54	2852	122
*†Moon's Blaise Sweet Lass 434501	C	156	Mar	1088	45.16	6489	263
†Moon's Patt Princess 510471	G	131	Mar	781	34.29	3580	148
†Moon's Patt Susan 510470	G	131	Mar	683	33.14	2903	135
*†Moon's Slogan's Golden 464244	E	104	Mar	1204	52.14	4229	190
†Moon's Slogan's Noah's Golden 474330	G	235	Mar	844	42.55	7248	347
†Nona of Braeside 476772	E	227	Mar	680	35.74	5907	282

Moulton, Arthur S., Middale Guernsey Dairy, Ridgefield, Wash. ARHT

Bonneville Cherie 422665	D	365	Mar	122	6.39	9981	440
*†Daisy of Oak Park 357152	A	264	Mar	1036	46.13	10753	484
Dashing's Pretty Peg of Middale 479976	G	365	Mar	33	2.07	6342	343
*Edna of North View 360462	A	155	Mar	1358	65.47	7158	312
*†Fircrest Nancy 362612	A	223	Mar	700	37.81	6059	320
†Hope's Phyllis of Grangeville 322467	A	187	Mar	855	47.04	5801	291
*†Iota of Clarcofarm 374140	A	305	Mar	306	17.91	8060	413
†Lad's Blossom of Middale 507290	G	151	Mar	478	25.83	4933	143
†Lad's Edythe of Middale 511586	G	228	Mar	595	28.34	4797	216
*†Louise's Queen of Wandamere 415944	A	105	Mar	1219	59.14	4516	213
*Maple Court Laura 350774	A	260	Mar	827	41.36	8486	405
*†Massie Gale 462307	E	133	Mar	848	47.11	4592	215
*†Oregon's Cream's Butter Cup 441469	D	134	Mar	990	48.42	4801	248
*Sheik's Bonnie Bess of Middale 415206	C	172	Mar	737	44.45	4965	274
*†Sheik's Honey Girl of Middale 416407	B	126	Mar	840	43.04	3613	189
*Sheik's Kiwanee of Middale 379886	A	267	Mar	504	25.96	6784	335
*†Sheik's Ladyette of Middale 391378	A	120	Mar	1048	46.64	4524	218
*†Sheik's Playful of Middale 464447	D	273	Mar	820	44.65	8865	466
*†Sheik's Primrose of Middale 389395	A	153	Mar	823	39.51	4534	225

†Sheik's Snowdrop of Middale 416408 D 305 Mar 92 5.70 7151 385
*†Sheik's Sweetheart of Middale 408623 A 52 Mar 1121 61.79 1809 101
S. Aiyukpa L. Sheik 187422 A. R. D. Jennie's Lady of Middale 296393
*Sheik's Tillaire of Middale 450313 D 336 Mar 531 34.20 7667 440
*†Wandamere Janet 451457 A 71 Mar 1188 58.25 3104 140
S. Aiyukpa L. Sheik 187422 A. R. D. Wanda of Wandamere 369055
*†Wandamere Princess 391302 A 77 Mar 1069 58.48 2717 133
S. Aiyukpa L. Sheik 187422 A. R. D. Absolute's Princess of Middale 320072
†Wandamere Wanda's Joan 498574 D 144 Mar 841 46.18 4554 250
*†Winsom of Middale 352862 A 74 Mar 1211 55.48 2764 128
S. Archer-Dot's Time of Middale 179364 D. Jennie's Lady of Middale 296393

Murphy Products Company, Murvale Farm, Burlington, Wis.

Leader's Bertha of Pomeroy 462991 F 365 Mar 422 26.73 9865 528
Linwood's Golden Sweet Heart 561191 G 173 Mar 853 47.78 5142 263
Linwood's Latest Merry Bell 561190 E 142 Feb 686 34.17 3789 187
Myrna's Josie of Oakhurst 384638 A 163 Mar 1100 53.06 6292 274

Myers, Addison G., Knollnook Farm, Grand Blanc, Mich. ARHT

*Knollnook Bonnie 446737 E 301 Mar 648 32.03 6990 363

Myers, C. Faye, Knollnook Farm, Grand Blanc, Mich. ARHT

Knollnook Mary Ann 426434 D 243 Mar 609 31.70 5448 278
Knollnook Val Lady 476918 G 365 Mar 380 20.15 10011 471

Myers, Nathan P., Knollnook Farm, Grand Blanc, Mich. ARHT

†Nnollnook Val Thankful 511702 G 53 Mar 1147 50.47 1885 88
S. Birchfield Valiant 220826 D. Knollnook Surprise 436622

Neff, Lloyd, "Nefflands," Goshen, Ind. ARHT

†Neffland's Lissa 2d 573678 F 64 Feb 786 42.41 1679 90
S. Kathryn's Africander of White Farms 108105 A. R. D. Neffland's Lissa 420193
†Neffland's May 2d 568208 G 275 Feb 490 26.39 6469 286
†Neffland's Polly 391526 A 292 Feb 524 30.95 6768 361
†Neffland's Treva D. 515743 G 305 Feb 152 9.66 6078 323
†Neffland's Violet 2d 575638 G 68 Feb 792 43.25 1813 90
S. Kathryn's Africander of White Farms 108105 A. R. D. Neffland's Violet 369856
†Nefflin's Hambro Masher Maud 515019 C 243 Feb 506 29.29 5905 263

Newton, J. R., "Deer Lick" Farm, Cape Vincent, N. Y. ARHT

*†Dill of Whippoorwill 459684 D 31 Mar 1124 54.42
S. Ultimas of Sepascot 201315 D. Daisette of Whippoorwill Farms 169852
Douglaston Lady Marie 441417 E 361 Mar 416 23.68 8259 424
†Edgewood Jean 454567 B 211 Mar 709 38.15 5886 291
†Imp. Rona of Ashwood 516558 A 108 Mar 1002 49.32 4036 184
†Imp. Snowdrop of Camp Joinet 516553 A 230 Mar 410 21.74 5054 228
Vassar's Jean 458917 E 154 Mar 882 41.81 4867 222
†Warrior's Primrose of Fairview 406668 A 144 Mar 701 45.39 3971 229

Nixon, Kenneth G., Maple Leaf Guernsey Farm, Mansfield, Ohio. ARHT

Maple Leaf's Buttercup Fawn 564575 F 178 Mar 709 31.91 4368 196
Maple Leaf's Daisy's Violet 508418 G 194 Mar 697 31.37 4608 202
†Maple Leaf's Golden Daffodil 571206 E 61 Mar 1120 45.47 2138 97
S. Maple Leaf's Fawn's Hope 207387 D. Maple Leaf's Daisy's Lily 406204
†Maple Leaf's Perfection Rose 564576 F 194 Mar 683 27.01 4796 171

Nixon, Ray, Est., Maple Leaf Guernsey Farm, Mansfield, Ohio. ARHT

†Maple Leaf's Golden Charm 560670 E 133 Mar 659 32.62 3316 162
†Maple Leaf's Survival 360024 A 253 Mar 650 30.94 7386 326

North Carolina State College, Raleigh, N. C.

Gay Amy of Polk Hall 486860 F 274 Mar 947 54.65 9022 478
May Rose of Polk Hall 2d 566931 G 176 Mar 664 34.75 4113 191
*Miss Daisy Dawn 388379 A 90 Mar 1440 60.34 4215 181
N.C.State Emma 486861 G 189 Mar 388 20.78 3134 150
N.C. State Maud 449166 D 81 Mar 732 33.56 2118 96
Tricksey Blue Bell 569911 G 118 Mar 687 37.46 2940 152

Odd Fellows Home of Connecticut, The, Fairview Farm, Groton, Conn. ARHT

†Fairview Valid 530089 G 304 Mar 410 15.74 5456 210
*†Fairview Xeline 401511 B 293 Mar 57 2.32 6787 252

Oklahoma Agricultural & Mechanical College, Stillwater, Okla.

Cooper's Augusta's Margaret 379030 A 216 Mar 747 43.44 6977 355
Sooner Gay Beryl 495063 G 118 Mar 916 47.10 3662 163
Sooner Gay Beulah 461972 F 365 Mar 273 12.49 10186 430
Sooner Gay Chloe 461973 G 365 Mar 312 16.79 8271 402
Sooner Gay Jennie 461974 F 239 Mar 726 35.72 6676 308
Sooner Gay Valentine 478299 F 86 Mar 794 34.23 2202 97

Orth, Michael, Jr., Hillside View Farm, Waukesha, Wis. ARHT

†Badger's Nancy of Hillside View 579587 F 42 Mar 490 17.96 746 29
S. Champion Badger of Oak Knoll 212172 D. Senator's Lady Nancy 340290
†Delia's Secret 336780 A 187 Mar 678 38.04 5335 280
†Fawn Lady of Hillside View 511922 D 36 Mar 1130 65.57 1286 74
S. Prince Pat of Hillside View 219856 D. Burlingham's Dark Fawn 351959
†Hazel's Secret 336781 A 305 Mar 64 4.08 6698 348
†Lady Pat of Hillside View 509785 E 123 Mar 926 48.17 4301 210
†Princess Mary of Hillside View 438087 D 305 Mar 269 13.61 7265 328
†Princess Sadie of Hillside View 515103 E 86 Mar 1009 44.50 2795 119
S. Prince Pat of Hillside View 219856 D. Sadie's Secret 336779
†Proud Maid of Hillside View 569177 G 141 Mar 814 33.37 4044 164

Osborne, Florence, Osborne Farms, Canton, N. C.

Elise of Garden Creek 441047 D 328 Mar 545 28.88 8343 359
Haywood Celissa 442977 D 289 Mar 412 18.41 7505 293
Haywood Gleam 442976 D 277 Mar 759 37.74 8163 360
Haywood Glorianna 441046 D 348 Mar 875 38.60 12249 541
Haywood Handsome 482897 F 124 Mar 800 44.24 3696 169
Haywood Heloise 504955 G 127 Mar 840 46.58 3614 182
Haywood Hopeful 472691 F 304 Mar 981 46.44 10067 434
Haywood Peggy 498395 F 165 Mar 884 35.83 4999 196
Haywood Valerie 441044 D 354 Mar 832 39.39 12739 541

Osborne, H. Arthur, Osborne Farm, Canton, N. C.

Lilac of Garden Creek 469548 F 203 Mar 827 39.05 5873 270

Osborne, M. Louisa, Osborne Farms, Canton, N. C.

Conchita of Garden Creek 495770 F 67 Mar 1284 58.19 2718 119
S. Garden Creek Gale Cavalier 213370 D. Carrie of Garden Creek 394363
*Elsene of Garden Creek 410420 A 178 Mar 1121 61.59 8394 429
Jean of Garden Creek 504954 G 154 Mar 970 41.73 4976 195
Lizzie of Garden Creek 454753 C 72 Mar 1489 64.49 3268 154
S. Quail Roost Maxim's Toro 201458 D. Louise of Garden Creek 422015
Valentine of Garden Creek 504953 C 304 Mar 664 37.48 7875 426

Parminter & Sons, Oak Hurst Farms, Lockwood, Mo. ARHT

†Oak Hurst Annex 531267 D 151 Mar 915 45.61 4503 206
†Oak Hurst Pearlette 581884 G 23 Mar 741 41.58
S. Fern Hill Sultan 213721 D. Oak Hurst Polly Pearl 505604
†Oak Hurst Trixie 456333 A 151 Mar 850 46.59 4561 237
†Oak Hurst Ultra 443003 A 119 Mar 865 44.58 3648 173

Patterson, Frank E., Waverly Dairy, Greenville, Del. ARHT

Dumont's Cream Puff 454959 A 304 Mar 931 45.29 10126 452
Dumont's Juliette 454964 C 77 Mar 1345 53.94 3522 134
Funny Face of Troy 454960 A 259 Mar 769 43.19 7935 392
Henrietta of Troy 454963 B 22 Mar 1093 45.47
S. Norelneo 130765 D. Red Rose of Troy 454951
Wasteland Bet 341775 A 263 Mar 754 41.39 7576 353
Wasteland Janette 365889 A 31 Mar 1556 69.42
S. Twin Star's Leader 166720 A. R. D. Guardsman's Bet 283275

Pedigreed Seed Company, Hartsville, S. C.

Coker Butterfat Gladness 467421 G 361 Mar 657 41.03 10851 588
Coker Butterfat Joy 563077 G 231 Mar 714 43.16 5745 320
*Coker Mimosa Cavalier's Viola 271022 A 151 Mar 1309 74.77 6984 360
Coker Silver Calendar 466268 F 255 Mar 994 59.10 8827 472
Coker Silver Viola 466264 E 112 Mar 1057 60.09 3885 214
Gloria's Norma 485957 G 290 Mar 972 52.33 9915 458
Mozingo's Gay Goldy 448187 D 151 Mar 1053 51.32 5152 253
Pansy's Superior Jewel 485947 B 300 Mar 1081 60.13 12059 569

Penney, H. R., Penn Villa Farm, Granville, Ohio.

Brocade of Penn Villa 470353 F 131 Mar 949 49.49 4224 196
Janet of Penn Villa 470355 F 176 Mar 1005 59.31 5041 297
Joan of Penn Villa 470352 F 186 Mar 924 48.28 5750 261
May Too of Penn Villa 470351 F 260 Mar 756 38.56 7243 323
Nina of Penn Villa 417258 C 288 Mar 884 51.58 9830 475
*Peaches of Penn Villa 438164 C 87 Mar 1736 76.58 4891 202
Sally of Penn Villa 470354 F 259 Mar 694 44.92 6171 344

Pennsylvania State College, The, State College, Pa.

Andy's Abbey 470896 F 253 Mar 635 31.95 5795 269
Beechwood Rebus 463743 G 345 Mar 731 40.25 8212 414
Conner Park Grace 484286 F 227 Mar 678 33.97 5540 281
Fritzlyn Gifterica 475848 G 237 Mar 561 31.46 5328 270
Gaylad's Gertrude 439029 D 199 Mar 1028 46.67 7417 306
Immergrun Ruth's Princess 508522 E 365 Mar 85 7.44 7355 418
*Kemah Doldardot 489328 E 74 Mar 1336 59.72 3136 139
Masterful's June of Hillside 455503 F 226 Mar 815 41.73 6910 343
McCullough's Queenie A 506889 F 214 Mar 813 35.29 6150 256
Princess May of Cedar Grove 480112 F 154 Mar 1013 49.05 5613 230
River View Prince's Floss 472457 F 112 Mar 1116 58.38 4068 200
Suzanne's Beauty Sue 475929 F 211 Mar 854 39.49 6768 315
*Valleywood Purity 468801 A 116 Mar 1452 61.28 5525 244

Pennsylvania, Trustees of the University of, Bolton Farm, Bristol, Pa. ARHT

Bolton's Amelia Trixie 491023 G 206 Mar 499 29.89 3767 208
Bolton's Beba Jardin 470406 G 345 Mar 557 27.20 7235 347
Bolton's Circe 460117 G 316 Mar 993 49.89 11009 499
†Bolton's Flossie 404216 C 305 Feb 120 8.70 7269 452
Bolton's Golden Madge 458714 G 365 Feb 527 28.11 8710 414
†Bolton's Lassie Trixie 502889 G 31 Mar 872 39.94
S. General Trixie of Bolton 204048 D. Bolton's Sunlight 398856
Bolton's Mabel Trixie 448864 E 182 Mar 428 25.46 2944 175
Bolton's Myrtle Trixie 457165 E 98 Mar 1066 58.01 3557 188
†Bolton's Royal Trixie 447988 F 265 Mar 647 44.14 6372 364
Bolton's Viola 441291 F 365 Feb 46 2.79 11294 594
Crown Prince's Siss 234533 A 159 Mar 1129 62.59 6358 326
Ilex Bristol 340241 A 365 Feb 353 20.38 8062 418
Olan 371258 A 359 Mar 599 37.76 8397 485
Pebble Hill Cavalier's Milkmaid 485509 G 142 Mar 551 26.05 2737 140
*Raider's Alice of Bolton 271864 A 59 Mar 1264 61.82 2483 124
S. Raider of Marshallvale 135821 A. R. D. Alexa Dimple of Bolton 214176
Willow Gate's Royal Queen 309741 A 365 Mar 335 20.22 13095 714
Wistar's Myra 453289 F 316 Mar 578 36.69 7399 404

Perkins, George W., Glynwood Farm, Cold Spring, N. Y. ARHT

†Glynwood's Betony 567073 G 305 Mar 239 17.10 6660 352

†Glynwood's Bittersweet 531847 D 100 Mar 869 44.96 3104 153
S. Glynwood's Neptune Rosenda 197360 D. Glynwood's Hepatica 260467
†Glynwood's Checkerberry 568836 G 305 Mar 461 23.75 7225 338
†Glynwood's Great Burnet 573984 G 97 Mar 889 42.87 2963 137
S. Glynwood's Neptune Rosenda 197360 A. R. D. Glynwood's Hepatica 260467
†Glynwood's Silver-rod 568835 F 281 Mar 673 35.91 7616 371
†Glynwood's Viola 572657 G 109 Mar 844 36.16 2843 119
†Glynwood's White Alder 572656 F 214 Mar 577 28.72 4660 212
†Glynwood's Yellow Clover 566531 F 256 Mar 608 30.05 5945 271

Peterson, E. A. & Desiree M., Clover Top Ranch, Newcastle, Calif.
†Bella Donna Pepper 477276 E 90 Mar 921 49.19 2899 139
†Luella of Henderkin 457110 A 108 Mar 965 49.72 3658 182
†Pearl's Hollyhock of Ellwood 461300 E 259 Mar 521 26.98 6069 309
†Troutmere Ecstasy 452361 E 178 Mar 1107 44.30 6893 256
†Troutmere Ester 354120 A 305 Mar 192 7.40 8652 304
Troutmere Eva 412767 B 137 Mar 1205 56.05 6298 292

Poag, E. J., Playhaven Farms, Burt, Mich. ARHT
Argilla P. Finch 508519 G 131 Mar 693 31.74 3366 150
S. Alfalfa Farm Philosopher 203950 A. R. D. Argilla Finch 420685

Poag, E. J. & P. J., Playhaven Farms, Burt, Mich. ARHT
*Thornwood Argyll's Neva 449297 D 78 Mar 1439 58.89 3762 150
S. Thornwood Argyll 187829 A. R. D. Leona P. of Thornwood 352205

Pogue, James W. C., Rocky Hill Farms, Exeter, Calif.
*Green Meads S. Theresa 416293 A 186 Mar 1029 48.79 7836 375
Riley's Rose of Golden Rule 445148 C 335 Mar 116 7.19 10221 471
Rocky Hill Christmas Girl 427619 D 316 Mar 960 51.49 11133 513
Rocky Hill Lady Fern 487727 G 120 Mar 829 47.46 3607 193
Rocky Hill Surprise 500633 G 118 Mar 939 39.75 3879 160

Pratt, J. L., Sherwood Forest Farm, Fredericksburg, Va.
*Argilla Fairy Lee 365727 A 365 Mar 752 44.07 14334 775
Sherwood Forest Ardelia 476251 G 283 Mar 796 43.62 8949 458
*Sherwood Forest Fairy 407695 B 172 Mar 1211 60.68 7978 364
Sherwood Forest Minion 491068 G 182 Mar 932 46.04 6052 276
*Sherwood Forest Noble Princess 385850 A 180 Mar 1224 60.51 8178 377
*Sherwood Forest Rosette 363389 A 304 Mar 926 50.67 11481 591
*Sherwood Forest Royal Lovelorn 403162 B 327 Mar 1079 47.95 14333 591
*Sherwood Forest Sweet Adeline 403160 B 276 Mar 1000 49.71 10634 473

Pritzl, Charles J., Prestdale Farm, New Plymouth, Idaho. ARHT
†Duke's LaFleur of Prestdale 578170 G 77 Mar 970 44.53 2617 109
†Hilda of Prestdale 532026 E 63 Mar 1065 41.67 2134 90
S. Birchfield Honorary 166919 D. Templar's Imogene of Prestdale 453080
†Templar's Memoir of Prestdale 534690 E 51 Mar 1354 47.27 2144 76

Radisson Farms, Incorporated, Anoka, Minn.
*Marilea's Dairymaid 410533 A 53 Mar 1236 62.06 1987 93
S. Marilea Gay Boy's Paul 208761 D. Warrior's Prudence of Barkrest 264061
Radisson's Alpha 514435 D 31 Mar 1291 47.25
S. Radisson's Patriot 222238 D. Radisson's Dairy Girl 257778
Radisson's Golden Clover-leaf 578056 G 67 Mar 1014 48.20 2012 85
S. Radisson's Patriot 222238 D. Royalist's Clover-leaf 318960
Radisson's Golden Jewel 514433 D 38 Mar 1168 53.27 1378 61
S. Radisson's Patriot 222238 D. Favorite's Princess of Radisson 232806
Radisson's Madeline 483803 A 63 Mar 1335 58.25 2451 101
S. Bonny's Pretor of Radisson 128948 D. Bessie of Pine View 282438
Radisson's Nora 473939 A 51 Mar 1115 65.03 1657 91
S. Radisson's Sailor 208129 D. Faithful's Cora of Radisson 367683
Radisson's Rosanna 515461 B 37 Mar 1515 67.74 1779 76
S. Radisson's Levity Champion 173911 A. R. D. Radisson's Arline 380447

Ransom, W. G., Ransom Farm, Ransomville, Kans. ARHT
†Ransom Ann's Ariel 512345 G 35 Mar 942 48.44 1041 53
S. Argilla Fisherman 221796 D. Ransom Apollo's Ann 433589
†Ransom Apollo's Ann 433589 C 43 Mar 1493 56.30 2020 80
S. Sylvanite Apollo 140556 D. Ransom's Little Winner 373278
†Ransom Flapper's Felice 520272 G 12 Mar 411 18.30
S. Argilla Fisherman 221796 D. Ransom Fanny's Flapper 400657
†Ransom Gazer's Gail 520275 G 29 Mar 802 35.38
S. Ransom Winner's Wonder 238884 D. Ransom Gertie's Gazer 411709
†Ransom Golden Girl's Georgiana 521396 G 35 Mar 1030 41.42 1146 46
S. Tarbell Farms Lorenzo 180421 D. Golden Girl of Ransom Farm 158543
†Ransom Goldie's Lorena 485782 F 48 Mar 954 43.41 1503 66
†Ransom Phyllis Patricia 520271 G 28 Mar 917 34.51
S. Argilla Fisherman 221796 D. Ransom's Fareda Phyllis 255132
†Ransom Wilda's Worldbeater 478403 F 44 Mar 648 36.32 888 50

Raskob, Helena S., Pioneer Point Farm, Centerville, Md.
Afri's Bluebell of P. P. 436846 E 263 Mar 1029 46.22 10797 472
Ladybell of Pioneer Point 398632 C 294 Mar 835 50.11 10514 558
*Sunspot of Pioneer Point 398036 A 96 Mar 1374 66.93 4447 229
S. Valor's Africander 193733 A. R. D. Sunlight of Pioneer Point 323158

Rasmussen, Th., M. & R. Guernsey Dairy Farm, Eagle River, Wis. ARHT
†Ballet Girl of M-R Dairy 501827 G 202 Mar 735 35.36 5268 240
†Dreamee Eye of M-R Dairy Farm 497142 G 229 Mar 515 27.81 4461 234
†Golden Fifi of M-R Dairy Farm 497143 G 229 Mar 648 27.62 4989 215
Little Alda of M-R Dairy Farm 463812 F 243 Mar 569 30.31 4985 251
†Sweeping Lady of M-R. Dairy 507646 G 234 Mar 584 25.06 4928 214

Rawls, J. C., Southampton Guernsey Farm, Franklin, Va. ARHT
Aquia Princess G. 506273 G 149 Mar 649 37.38 3523 195
Foremost's Milk Maid 392965 A 188 Mar 933 44.71 6317 280
Immergrun King's Spot 333591 A 71 Mar 799 43.74 1901 99
Raider's Sunset 393132 A 320 Mar 490 29.89 8863 450
*Ruth of The Cedars 393455 A 304 Mar 469 26.44 8630 490
Soso's Bessie of Red Lawn 443058 D 271 Mar 782 38.35 8149 384
*Southampton Daisy 387151 A 360 Mar 819 48.50 12591 691
*Southampton Fannie 393131 A 340 Mar 645 38.65 10216 543
*Southampton Jane 459651 E 210 Mar 762 40.02 6308 314
Southampton Lassie 479582 G 331 Mar 552 31.93 6887 360
Southampton Maud 479581 G 358 Mar 589 32.91 8379 431
Southampton May 418610 D 361 Mar 685 31.32 11136 542
Southampton Pride 482587 G 264 Feb 416 21.78 5238 256
Southampton Rosebud 477066 G 314 Mar 500 31.38 6005 323
Southampton Sadie 514721 G 38 Mar 921 39.70 1072 46
S. Southampton Gold Raider 217799 D. Southampton June 391247
Southampton Sally Ann 512643 G 27 Mar 864 42.34
S. Southampton Gold Raider 217799 D. Southampton Surprise 410503
*Southampton Sonice 462861 E 128 Mar 1394 63.31 5564 262
Southampton Star Flower 382297 A 172 Jan 375 22.73 4754 252

Redfearn, W. T., Camden, S. C.
Marymede's Golden Fairy 311567 A 324 Mar 1031 57.94 12233 567

Reynolds, James R., Larch Farm, Wenham, Mass. ARHT
Flying Horse Farm Jewel 507457 G 135 Mar 894 50.08 4149 217
Sea King's Afterglow 356953 A 120 Mar 1129 60.67 4710 248

Ridgly, W. Silas, "Ridglydale," Decatur, Ill.
Belle Lane of Ridglydale 533003 G 161 Mar 852 48.52 5325 284
Eva Alert of Ridglydale 531958 G 311 Mar 808 38.14 9956 421
Glengeran Lillian 444427 B 133 Mar 1114 49.60 5413 234
Greenlea Ultra Faith 535883 E 89 Mar 1003 57.72 3215 168
Jessica Alert of Ridglydale 531960 G 365 Mar 509 26.03 14355 623
Ridglydale's Alert Lassie 450929 C 121 Mar 1238 55.34 5521 240
Ridglydale's Lillian Lane 523346 G 216 Mar 790 44.17 6649 331
Ridglydale's Merrymaker Alert 523349 G 223 Mar 745 42.48 6386 317
*Ridglydale's Pandora's Alert 412588 B 365 Mar 44 2.28 13867 609
Ridglydale Teddy's Challenger 523832 F 79 Mar 1264 59.80 3358 149
Rose Gold Lane of Ridglydale 523347 G 157 Mar 1010 54.46 5803 288

Riford, L. S., & Staples, T. M., Greystone Farm, Auburn, N. Y.
*Argilla Finch 420685 C 173 Mar 727 39.16 6554 338
Greystone Gaiety 479243 F 243 Mar 780 40.53 6771 333
*Greystone Garbo 437392 D 304 Mar 860 49.83 10460 530
Greystone Milkmaid 394747 A 116 Mar 1266 56.99 4931 222
S. Highland Magellan 106719 A. R. D. Greystone Maid of Honor 312185
*Greystone Music 453495 D 158 Mar 1492 67.59 8243 359
Greystone Royal Clara 479245 F 222 Mar 914 49.77 6807 328

Robertson, James B., Mid-Cutstraw Farm, Paoli, Pa. ARHT
Bridget of Hilldene 478297 G 228 Mar 516 27.13 4779 240
Fern Spring Mamie 438456 C 81 Mar 1175 65.84 3156 168
S. Tarbell Farms Royal Master 194013 D. Mamie of Blue Clay 114291
Firefly of Hilldene 478296 G 274 Mar 561 31.99 5882 287
Lady Hope of Hilldene 478289 G 365 Mar 353 24.37 8319 513
*Rebecca of Hilldene 307066 A 283 Mar 555 28.94 8057 395
Saida of Hilldene 417614 B 165 Mar 855 38.32 5102 239

Roemer, Robert, Fort Collins, Colo. ARHT
*†Cherub's Mable of Elderon 179263 A 305 Mar 35 1.90 10883 473
*Sunset Golden Bountiful 437459 D 209 Mar 678 43.44 5082 286
*†Sunset Golden Canary 445490 D 147 Mar 714 36.95 4476 234
*†Sunset Golden Daisy 318377 A 149 Mar 1216 65.07 6441 351
*†Sunset Golden Faith 381919 A 305 Mar 385 27.76 7968 430
*†Sunset Golden Heather Honey 437460 E 304 Mar 4 .30 7046 378
Sunset Golden Honoria 478922 G 348 Mar 649 33.63 7995 379
*†Sunset Golden Lenorill 318380 A 218 Mar 799 51.27 6814 399
*†Sunset Golden May 420286 C 290 Mar 530 28.66 7219 331
*The Elms Lassie 193815 A 327 Mar 385 22.91 8331 424

Rogers, Dudley P., "Wethersfield," Danvers, Mass.
Myhaven Goddess 450216 F 365 Mar 531 37.30 9876 547
*Riverview's Gertrude 377398 A 365 Mar 632 42.07 14042 800
Secret Coronet's Snoopy 395656 A 146 Mar 1069 55.18 5790 270
Sensation's Marjorie 383874 A 287 Mar 835 43.88 9244 463
Wethersfield Annie 543038 F 365 Feb 183 10.56 11032 515
Wethersfield Baroness 494677 C 105 Mar 1267 63.89 4718 238
Wethersfield Bee 468155 C 365 Feb 269 15.39 8895 413
Wethersfield Bettina 386288 A 121 Mar 1408 60.00 5635 242
Wethersfield Billow 452383 C 147 Mar 1207 59.41 6528 298
Wethersfield Laura 567414 G 169 Mar 976 45.89 5921 269
Wethersfield Lily 569817 G 121 Mar 1036 60.20 4488 221
Wethersfield Margot 533964 D 90 Mar 1207 61.46 3809 184
Wethersfield Topsy Sensation 533963 D 212 Mar 814 48.37 6576 355
Wethersfield Veda 564283 F 231 Mar 742 45.12 6737 345
Wethersfield Vianna 553740 G 365 Mar 169 11.16 9630 534

Rosenbaum & Brother, Incorporated, Rose Tree Farm, Mount Vernon, Ind. ARHT
†Rose Tree Alice 309155 A 305 Mar 102 5.71 5293 259
†Rose Tree Barmaid 538417 G 276 Mar 630 37.93 5831 310
Rose Tree Baron's Hattie 538511 G 323 Mar 728 41.53 8241 422
Rose Tree Beatrice 538415 C 311 Mar 559 33.64 7057 365
†Rose Tree Beloved 538429 G 271 Mar 875 41.14 7716 332
†Rose Tree Sterling Lady 538375 G 85 Mar 872 47.63 2408 118

Russell, James E., Glenburnie Farm, Trenton, N. J. ARHT
Glenburnie Angeline 3d 556565 G 235 Mar 879 46.71 6847 343
Glenburnie Daisy Lassie 2d 554175 G 297 Mar 871 47.57 8672 464
Glenburnie Golden 4th 556564 G 264 Mar 973 52.67 8873 445
Glenburnie Heroine 3d 569745 G 76 Mar 991 48.08 2370 118
S. Glenburnie O. K. 233903 D. Glenburnie Heroine 445126
Glenburnie Julia 556566 G 181 Mar 844 47.79 5157 296

Glenburnie Princess Hera 2d 569744 F 102 Mar 1077 57.53 3778 190
Glenburnie Sweet Brier 3d 569747 G 54 Mar 1281 45.99 2169 77
S. Pencoyd Crusader 126189 A. R. D. Glenburnie Sweet Brier 372176
Glenburnie Vangeline 3d 528720 G 365 Mar 152 10.10 9631 531

Saltonstall, Richard, Charlescote Farm, Sherborn, Mass.

Charlescote Karri 403680 C 365 Feb 100 5.51 12558 632
Charlescote Larch 497160 G 215 Mar 980 51.28 7083 369
Charlescote Peggotty 497162 G 159 Mar 981 58.58 5157 270
Charlescote Progress 497161 G 229 Mar 976 45.48 7393 336

Sanderson, R. H., Catamount Dairies, Pittsfield, N. H. ARHT

Catamount Colleen 479356 G 175 Mar 914 54.11 5848 306
*Catamount Jezebal 433385 E 365 Mar 18 1.13 12001 632
Catamount Kathleen 479357 F 71 Mar 912 42.32 2196 100
Catamount Lula 479358 G 182 Mar 669 36.34 4572 236
Catamount Mary Jane 492151 G 63 Mar 1086 62.04 2413 127
Catamount Meadow Lark 471772 G 235 Mar 730 44.46 6278 355
Catamount Moonbeam 477435 G 212 Mar 874 43.71 6850 323
Catamount Roberta 466018 G 365 Mar 494 30.10 10949 564

Sands, Daniel C., Benton Farms, Middleburg, Va.

Benton's Georgina 2d 492078 E 365 Feb 115 7.52 10458 545
Benton's Hiawatha 476658 F 221 Mar 905 40.49 7524 321
Benton's Nerissa 433657 C 130 Mar 1084 49.87 4965 221
Benton's Polly Ann 476663 G 228 Mar 866 43.92 7030 351
Benton's Sedate Susan 492080 F 231 Mar 901 45.34 7336 348
Benton's Valentina 474427 E 161 Mar 1108 54.00 6106 279

Sanford & Blackwelder, Twin Brook Farm, Mocksville, N. C.

Camilla of Twin Brook 415641 C 302 Mar 624 33.35 7749 401
Mary Cary of Twin Brook 406035 A 65 Mar 1071 46.30 2313 98
S. Itchen's King's Replacer 175510 A. R. D. Harvester's Victoria 298532
May Queen's Magnolia 406029 A 117 Mar 1303 53.43 4966 213
Miss Carolina of Twin Brook 406032 A 121 Mar 1113 56.92 4631 228

Schmidt, M. A., Rosedale Farm, Chaska, Minn.

King's Violet of Rosedale 371376 A 77 Mar 1186 53.38 3238 132
S. Itchen King of Woodend 182698 D. King's Mabel of Aurelian Farms 118227
Rosedale Cavalcade's Faithful 511397 G 164 Mar 579 34.58 3946 232
Rosedale Cavalcade's Lily 511398 G 74 Mar 1068 45.83 2779 110
S. Itchen King's Cavalcade 239281 D. Rosedale King's Blossom 501333
Rosedale Itchen King's Lassie 453200 D 108 Mar 1005 49.58 3876 167
Rosedale King's Blossom 501333 A 139 Mar 1138 56.57 6081 325
Rosedale King's Cherry 480311 D 164 Mar 1011 57.13 5997 300
Rose Dale King's Daisy 460191 A 104 Mar 1122 50.53 4890 171

Schwabacher, Julian L., Barbian Farm, Bethlehem, Conn. ARHT

*Bournedale Lorallen 379258 A 80 Mar 1476 62.59 3941 172

Scott, T. S., Rocky Reach Guernsey Farm, Pfafftown, N. C.

Doll of Rocky Reach 515574 G 81 Mar 944 49.10 2635 130
S. Valor of Jewel 183821 D. Belle's Doll of Rocky Reach 328003
Jane's Maud of Rocky Reach 432613 D 319 Mar 530 25.88 8141 367
*Marie Rose of Rocky Reach 487100 C 308 Mar 917 45.25 11369 473
*Queen May of Rocky Reach 376112 A 194 Mar 1015 48.64 7837 333
Ruby Gay of Rocky Reach 487101 E 207 Mar 971 52.64 7320 374

Scudder, Lucy R., Scudder Ranch Dairy, Yakima, Wash. ARHT

†Cherub's Anna T. of Ruby Dell 374797 A 264 Mar 577 31.88 6024 311
†Josephine of Ruby Dell 479349 F 173 Mar 492 22.16 3621 152
Lila Belle of Ruby Dell 435648 E 288 Mar 578 30.06 6934 331
Scudder Ranch Golden Blossom 477042 G 261 Mar 378 22.56 4368 218
†Scudder Ranch Golden Mary 477041 F 72 Mar 1189 51.15 2743 119
†Scudder Ranch R. G. Celia Van 477043 F 68 Mar 850 41.23 2034 92
*†Scudder Ranch Royal Pamela 469441 A 305 Mar 571 30.84 10377 498

Seymour Brothers, Grenfel Farm, West Allis, Wis. ARHT

*†Grangemead Delora 382589 A 121 Mar 1165 52.10 4804 206
*Grenfel Balinda 516299 E 265 Mar 759 42.59 6647 353
*†Grenfel Dorinda 501179 C 73 Mar 820 42.67 2059 112
S. Grenfel Virginian 210276 D. Grenfel Sequel Doris 418133
†Grenfel Esther 571205 G 112 Mar 623 25.69 2378 108
*†Grenfel Gretchen 544691 E 29 Mar 1042 42.41
S. Grenfel Dynamite 221422 D. Grenfel Sequel Doris 418133
†Grenfel Mayflower 559548 G 238 Mar 544 30.70 5015 264
†Grenfel Polly 559549 G 232 Mar 541 26.19 4407 199
Grenfel Thelma 550346 F 350 Mar 586 33.02 7484 378
*†Grenfel Verna 519667 E 281 Mar 442 28.79 5363 317
†Grenfel Zulette 554798 G 287 Mar 493 31.56 5295 314
*†Shoreland Meadow Sweet 339936 A 145 Mar 1129 58.71 5967 312
*†Shoreland Star Light 342624 A 242 Mar 798 34.10 7888 332

Shock, Ralph, Shona Farm, Rockford, Ohio. ARHT

*†Shona Cheer 422724 C 102 Mar 1372 59.71 5078 215
S. Atamannsit Ionian 137303 A. R. D. Shona Hope 268689
†Shona Form 512145 G 75 Mar 937 38.17 2232 91
S. Destiny of Leyden 156598 D. Shona Anna 340448
†Shona Hazel 501701 G 65 Feb 697 38.27 1677 83
S. Atamannsit Ionian 137303 A. R. D. Shona Golden T. 356469

Slayton, F. Howard, Meadow Springs Stock Farm, Port Byron, N. Y.

Florence of Meadow Springs 402613 A 304 Feb 861 43.34 12330 555
Meadow Springs Blanche 487844 D 300 Feb 552 26.07 8753 408
Meadow Springs Carrie Iva 487846 E 365 Feb 98 5.11 11211 495
Meadow Springs Jewel 487845 E 365 Jan 781 43.43 14250 699
Meadow Springs Lady Love 487853 F 248 Feb 738 40.86 7453 384
Miss Dora of Meadow Springs 468788 E 334 Feb 897 46.85 12245 580

Sleepy Hollow Certified Milk Company, Petaluma, Calif.

Dulcia's Dina 403350 A 93 Mar 1546 77.79 4696 229
S. Chicona Cyrus 151361 D. Jewel's Dulcia 274830

Solms, Jacob & Frank, Clover Farms, Upland, Ind. ARHT

†Manitou's Actress 540722 G 231 Mar 791 51.87 6280 328

Sorensen, Charles E., Cesor Farms, Farmington, Mich.

Big Boy's Choice of Sepascot 501952 G 182 Mar 852 42.53 5186 249
Bournedale Bonnie Lass 427195 D 295 Mar 845 46.67 11577 531
Bournedale Clairmont 300142 A 331 Mar 817 36.37 11972 507
*Bournedale Maxine 387139 A 365 Mar 26 1.53 14201 734
Cesor Evangela 437427 C 81 Mar 1547 66.24 4201 184
S. Evan-Wel Royal Prince 202581 D. Evan-Well Princess 228211
Cesor Jean 535597 E 154 Mar 820 43.65 4813 230
Cesor Jupiter's Fan-Tan 569315 G 125 Mar 1038 49.41 4671 219
Cesor Mirth 524622 G 230 Feb 703 45.68 7024 360
Cesor Ultra's Blossom 558684 G 148 Mar 985 54.97 5112 249
Cesor Ultra's Dolly Varden 539535 G 356 Mar 539 34.12 8446 447
Cesor Violet 524623 G 136 Mar 1141 54.69 5461 249
*Cesor Waneta 472808 D 82 Mar 1281 63.57 3646 158
S. Maxim of Bournedale 146164 A. R. D. General's Narcissus 278562
Jacqueline of Daisy Lane 501998 G 365 Mar 16 1.19 9039 556
Jean Gordon of Daisy Lane 502000 G 349 Mar 722 46.11 9751 524
Pauline of Daisy Lane 501999 G 357 Mar 771 43.73 10406 533
Primrose of Sepascot 512821 G 95 Mar 1100 50.94 3517 155
Sepascot Diana Duck 431317 C 95 Mar 1427 64.95 4590 216
Wildwood Charity's Clarissa 479045 E 76 Mar 1008 43.65 2537 108
S. Wildwood Betsy's Jubilee 178860 D. Wildwood Mary's Charity 364045

Southern Dairies, Incorporated, Valkyrie Farm, Asheville, N. C. ARHT

*Andromeda's Spot of Valkyrie 361448 A 317 Feb 638 31.01 10662 443
Josephine of Valkyrie 320458 A 351 Dec 117 5.73 11932 501
Valkyrie King's Daisy 309913 A 89 Jan 888 40.43 2662 126
S. Masterful's King of Valkyrie 153101 D. Valkyrie Daisy 237477

Spencer, C. C., Spenceola Farm, Forest Hill, Md. ARHT

†Baby Bane of Spenceola 419861 D 305 Jan 205 10.93 6846 367
†Busy Miss of Spenceola 263691 A 190 Mar 778 37.28 5218 245
†Choice of Florine's Sweet Maid 511060 G 115 Mar 793 34.74 2872 121
†Choice of May Alton 502456 G 233 Mar 477 25.12 3992 198
†Florine of Spenceola Farm 176682 A 173 Mar 724 33.99 4796 223
†Florine's Sweet Maid 397191 A 258 Mar 582 29.27 6088 284
Lady Marie of Spenceola 266386 A 365 Mar 812 37.44 13173 584
†Patty's Choice of Spenceola 475536 G 196 Mar 569 31.71 3806 209
Polly Play of Spenceola 345636 A 305 Jan 58 3.06 10696 501

Spencer, Mary Clyde, Spenceola Farm, Forest Hill, Md. ARHT

Choice of Daisy Belle 506921 G 115 Mar 746 33.36 2601 120

Stafford, John E., Laurel Mills Farm, Laurel Springs, N. J. ARHT

*†Sunny's Daisy 463057 E 56 Mar 1086 49.98 1987 89
S. Langwater Sunny 128826 A. R. D. He'll Do's Daisy 379950

Steele, Harold A., Idagem Guernsey Farm, Gooding, Idaho. ARHT

*†Idagem Honour's Jacquelin 449934 A 305 Mar 139 6.89 8291 364
†Idagem Laird's Christine 563601 F 53 Mar 832 46.04 1440 77
†Idagem Laird's Maxine 563600 G 117 Mar 791 39.09 3238 164
Idagem Laird's Prima 560000 G 229 Mar 438 26.22 5196 253
*Idagem Sequel's Blossom 473476 B 191 Mar 845 50.13 6888 360
*Idagem Sequel's Charlotte 463958 B 195 Mar 856 40.59 7116 328
*Idagem Sequel's Merle 534676 D 53 Mar 1440 57.48 2573 107
*†Idagem Sequel's Petunia 470979 C 274 Mar 613 31.61 8051 396
*Idagem Sequel's Promise 508496 E 344 Mar 232 12.70 8476 391

Stevenson, B. L., Fairwold Farms, College Place, Columbia, S. C. ARHT

Ethelyn of Clover Farm 484954 G 326 Mar 641 30.90 8153 294
Fairwold's Buttercup 567114 F 98 Mar 828 38.52 3074 144
Fairwold's Mae 567113 F 100 Mar 1172 57.78 3934 191
Gretchen of Clover Farm 466506 F 324 Mar 693 40.08 7962 412
Hinson Golden Sunset 476950 F 290 Mar 800 46.98 8546 458
Lady Jane of Green Acres 356268 A 115 Mar 1115 58.89 4299 200
Lucille of C. F. 484950 E 313 Mar 820 52.93 8782 422
May Queen's Patricia of Four Oaks 251841 A 151 Mar 906 50.78 5331 284
Oakhurst Jean 491776 G 313 Mar 519 29.18 6562 315

Stewart, E. F., Pinebrook Farm, Colmar, Pa. ARHT

*†Annetta of Pinebrook 352305 A 16 Mar 598 29.80
S. Pencoyd Crusader 126189 A. R. D. Ann of Pine Brook 293615
†Crusader's Sarah 419419 B 62 Mar 1440 74.46 2874 145
S. Pencoyd Crusader 126189 A. R. D. Sarah Jane of Pine Brook 245562
*†Lady Mary of Pinebrook 352307 A 81 Mar 1586 64.27 4149 173
S. Pencoyd Crusader 126189 A. R. D. Blanche of Mountain Side 147260

Stone, Carrie M., Great Hill Farm, Marion, Mass.

Great Hill's Kareful 442814 E 361 Mar 501 29.36 10158 517
Great Hill's Karol 487563 G 250 Mar 670 39.78 6067 317
Great Hill's Kutey 442815 E 329 Mar 651 35.03 10054 472
Great Hill's Marguerite 487564 F 105 Mar 955 45.95 3199 142
Great Hill's Merry 508169 G 193 Mar 862 46.21 5515 270
Great Hill's Peerlet 440983 D 86 Mar 1003 51.96 2857 141
Great Hill's Pleasant 464893 E 129 Mar 953 54.06 4370 223

Stroud, Alice Lee, Stroudcrest Dairy, Richburg, S. C. ARHT

Stroudcrest Princess 483202 E 212 Mar 1072 53.65 7032 338

Stroud, Crawford, Stroudcrest Dairy, Richburg, S. C. ARHT

Stroudcrest Polly 483206 G 346 Mar 629 39.56 8144 433

Stroud, Lawrence E., Jr., Stroudcrest Dairy, Richburg, S. C. ARHT

Foremost's Fairfield Flora 350964 A 197 Mar 803 38.97 5706 278

Stroud, L. E., Sunshine Farm, Great Falls, S. C. ARHT

Sunshine's Actor's Ruth 554018 G 198 Mar 661 36.55 4348 238
*Sunshine's Carolina Girl 324951 A 20 Mar 591 27.98
s. Appin's Demonstrator 97996 A. R. D. Mable of Hickory Ridge 174454
Sunshine's Easter 506764 B 119 Mar 858 50.20 3568 198
*Sunshine's Eleanor 464802 A 44 Mar 1257 57.61 1776 82
s. Appin's Demonstrator 97996 A. R. D. Appin's Christine 287445
Sunshine's Hilda 432797 C 249 Mar 748 39.67 7329 399
Sunshine's Marigold 432800 D 274 Mar 718 39.36 7236 368
*Sunshine's Mollie Thelma 508504 B 38 Mar 1157 57.64 1408 69
s. Appin's Demonstrator 97996 A. R. D. Thelma's Rowan of Oak Knob 303486

Stroud, Wade H., Stroudcrest Dairy, Richburg, S. C. ARHT

Constance Sunbeam 320842 A 365 Mar 765 38.49 11180 535
Dorosa's Little Daisy 301649 A 304 Mar 527 25.11 8316 366
Improver's Fascination 511986 G 118 Mar 829 33.92 3189 142
Stroudcrest Dairy Girl 492364 E 113 Mar 875 45.68 3437 175
Stroudcrest Dairymaid 483205 G 274 Mar 533 33.49 5082 263
Stroudcrest Ruthie 483207 G 328 Mar 582 32.46 6725 348

Sun Farms, The, Incorporated, Parsons, Kans.

Duke's Peggy Lou 297134 A 77 Mar 1317 54.53 3159 128
s. The Pines Duke 114661 D. Marry Lou of Elmwood 235218
Roger's Mary Lou 444298 A 345 Mar 539 29.99 10576 528
Star's Cupie 312652 A 307 Mar 834 38.96 10485 436
Sun Farms Daisy Evelyn 551100 G 347 Mar 571 33.69 8088 402
Sun Farms Mary's Lady 542135 F 86 Mar 1162 54.63 3216 156
s. King of Poplar Heights 196546 D. Roger's Mary Ann 442602
Sun Farms Peggy's Marjorie 521662 E 101 Mar 908 49.97 3082 149
Sun Farms Rhoda 444668 E 348 Mar 529 32.99 8078 410
Sunny Boy's Nymph 447368 E 329 Mar 679 35.19 8718 407

Sutherland, William, Cottonade Farm, Fayetteville, N. C. ARHT

Becky of Cottonade 486799 G 182 Mar 521 28.48 3090 164
Homestead Reveller's Kate 429840 E 365 Mar 527 33.29 9673 521
Loyalist Daisy of Pine Ridge 350544 A 330 Mar 886 45.99 11859 553

Swarr, Clyde M. & Evalon M., Woodside Stock Farms, Landisville, Pa. ARHT

Glenchester Fannie 2d's Ultra 552063 F 335 Mar 830 51.48 9358 509
Woodside Desire 2d's Ultra 476612 C 335 Mar 456 25.76 8525 420
Woodside Fanton 3d 515344 D 172 Mar 1052 61.25 6394 350
Woodside Fanton 4th 555145 F 283 Mar 547 37.57 5877 353
Woodside Janella 3d's Pansey 566956 G 162 Mar 675 35.12 4019 199
Woodside Princess Gem 2d 533008 E 82 Mar 1010 45.25 2635 118
s. Woodside Frivolous Supreme 213120 D. Woodside Princess Gem 444724
Woodside Royal Lady 3d 533009 E 151 Mar 1102 63.95 5845 319

Szamatolski, M., Fanning Fields Farm, Fletcher, N. C. ARHT

*Cleatta's Peggy of Eliada Farm 329633 A 79 Mar 1153 50.51 2845 122
Fanning Fields' Delilah 562992 F 199 Mar 813 46.71 5462 285
Fanning Fields' Dorothy 537005 E 322 Mar 490 28.52 7738 365
Fanning Fields' Duchess 558358 F 267 Mar 699 29.22 6190 265
Fanning Fields' Dulcinea 548850 F 327 Mar 446 24.08 6752 291
Fanning Fields' Edna 582534 G 41 Mar 1042 44.21 1327 55
s. Eliada's Mountain Boy 186206 A. R. D. Haywood Charm 340596
Fanning Fields' Elinor 554928 G 266 Mar 455 21.01 4268 172
Haywood Crysta 340595 A 338 Mar 411 19.31 8812 350
Mae of Connemara Farms 472767 E 23 Mar 767 31.07
s. Klondike Gayvista 208326 D. Carrie of Connemara Farms 332799
Minnetonka's Jewel 491913 G 328 Mar 434 24.75 5710 285
Minnetonka's Lady Helen 491912 G 296 Mar 459 24.10 5365 242
*Minnetonka's Maretta 446955 B 202 Mar 942 43.36 6490 280
Minnetonka's Miss Ludy 445683 A 19 Mar 821 39 24
s. Jake of Minnetonka 197044 D. Bessie of Burnpan 179602
Minnetonka's Queene 446959 B 25 Mar 822 39.74
s. Jake of Minnetonka 197044 D. Mountain Rose of Minnetonka 237315
Minnetonka's Sunshine 446954 C 301 Mar 487 26.09 6339 308
Roughwood Camile 517572 G 78 Mar 1000 41.71 2523 100

Tanis, Jacob, Ideal Farms, Augusta, N. J. ARHT

Delhaven Della 379014 A 243 Mar 756 41.47 7210 374
Duke's Golda 463329 B 193 Mar 837 49.48 5482 306
*Hopeful of Florillon 322544 A 110 Mar 1258 74.90 5004 255
s. Langwater Africander 57121 A. R. D. Imp. Risbecq of Vimiera 2d 214911
Ideal's Duke's Fair Maiden 515042 G 80 Mar 1311 67.29 3246 148
s. Florham Grand Duke 215691 D. Ideal's Emperor's Fair Maiden 498475
Ideal's Emperor's Beaconess 454014 E 365 Mar 315 16.55 8733 440
Ideal's Emperor's Lily 453019 E 363 Mar 671 33.06 10803 473
*Ideal's Emperor's Susie 454010 D 365 Mar 429 22.73 15527 742
Ideal's Forest Model's Eve 453004 C 211 Mar 711 43.13 6145 304
Ideal's Jane 453011 B 52 Mar 1955 89.58 3222 142
s. Locustcrest Country Gentleman 196906 D. Locustcrest Betty Jane 363855
Ideal's King George's Eve 512850 G 77 Mar 1257 64.87 3034 140
s. Ideal's King George 229096 D. Ideal's Forest Model's Eve 453004
Ideal's Prince Clover's Pride 484746 F 228 Mar 563 28.67 4745 224
Ideal's Prince's Maid 453050 F 343 Mar 649 34.63 8327 395
Ideal's Satellite's Blossom 453043 F 340 Mar 561 33.38 7630 403
Ideal's Satellite's Evelene 494427 G 242 Mar 695 35.45 7817 356
Ideal's Satellite's Fanny 484757 F 93 Mar 1077 61.66 3474 182
s. Langwater Satellite 212197 A. R. D. Maple Lane Marian 356263
Ideal's Satellite's Pearl 484743 G 365 Mar 131 7.73 9753 505
Ideal's Satellite's Princess 484752 G 232 Mar 792 43.66 7022 364
Ideal's Satellite's Risbecq 453033 F 318 Mar 723 43.67 8748 449
Ideal's Veronica 484747 F 231 Mar 490 30.98 5005 251
Maggie of Rural Home 436516 D 281 Mar 876 52.65 9698 503
Rosemodel's Dawn of R. V. 472267 A 266 Mar 696 33.86 8077 360
Rosie of Warriston 2d 341954 A 365 Mar 221 11.37 9807 462
*Shona Queen 360290 A 274 Mar 1064 49.29 11696 496

Tenney, Daniel G., Greycourt Farm, Methuen, Mass. ARHT

*Rockingham Polly Slogan 376037 A 238 Mar 1060 49.29 9511 435

Tenney, Daniel G., Rockingham Farm, Salem, N. H. ARHT

Mayflower of Green Springs 310820 A 121 Mar 1385 67.77 5391 252
Oaks Farm Freesia 321937 A 365 Feb 73 4.15 12081 616
Philip's Marigold 438958 E 365 Mar 965 62.85 14005 803
Rockingham Butterfat Belle 566920 F 121 Mar 1166 53.32 4521 197
Rockingham Charlotte 521673 F 172 Mar 1041 52.82 5679 271
Rockingham Charmeuse 562379 G 175 Mar 622 39.65 4226 245
Rockingham Georgina 543109 E 335 Mar 881 42.91 11023 523
*Rockingham Hollella 464305 B 239 Mar 1305 67.34 10460 519
Rockingham Hollicharm 477780 F 365 Mar 690 42.77 11680 644
Rockingham Hollidar 514940 C 88 Mar 1167 70.50 3291 193
s. Rockingham Prince Hollistar 199981 A. R. D. Imp. Darby's Ruby of Meriennes 279199
Rockingham Holliprincess 501862 G 121 Mar 1078 55.67 4373 199
Rockingham Lee 568121 F 90 Mar 1063 59.46 3127 155
s. Holliston's Slogan of Rockingham 114355 A. R. D. Argilla Dolly Lee 263435
Rockingham Marie 537456 D 253 Mar 1147 49.10 9623 396
Rockingham Princess Flower 553320 F 258 Mar 989 48.68 8070 379
Rockingham Princess Marilyn 459503 F 289 Mar 1218 64.32 11633 568
Rockingham Princess Mistletoe 564542 F 145 Mar 911 44.30 4364 207
Rockingham Princess Starlight 511862 D 118 Feb 606 32.97 2548 138
*Rockingham Starling 476296 D 365 Feb 1028 57.10 15799 796
*Rockingham Ultra Girlie 369498 A 365 Feb 675 38.03 15536 786

Thomas, George 3d, Est., Whitford Garne Farm, Whitford, Pa. ARHT

Cow Bell of Whitford Garne 482387 G 175 Mar 594 26.22 4810 199
Flo of Whitford 419715 B 124 Mar 634 33.93 3215 151
Flossie of Whitford Garne 508893 F 35 Mar 771 34.95 853 39
s. Bonnie's Girl's Foremost 205010 D. Flo of Whitford 419715
Glen Ellyn of Whitford Garne 482386 F 37 Mar 755 30.05 886 35
s. George of Whitford Garne 207191 D. Jocelin of Whitford Garne 368796
Jasmine of Whitford Garne 445646 D 41 Mar 1140 43.00 1467 56
s. George of Whitford Garne 207191 D. Joyce of Whitford Garne 240981
Jennie of Whitford Garne 412116 A 37 Mar 1074 44.39 1260 54
s. Paoli Alexander 145201 D. Jenifer of Whitford Garne 311944
Milkmaid of Modern Acres 527298 F 116 Mar 517 23.32 2209 95
Modern Acres Moonlit Queen 527308 G 106 Mar 720 30.76 2707 112
Nantucket of Whitford Garne 504795 G 45 Mar 629 21.77 914 30
s. George of Whitford Garne 207191 D. Nance of Whitford Garne 385790
Pebble Hill Cavalier's Marion 485508 G 154 Mar 377 18.30 2754 137
Stella May of Whitford 419002 B 33 Mar 870 38.38 90 40
s. Rosemount Fastidious 142667 A. R. D. Dorothy's Stella Des Caches 2d 128785
Sylvan Princess of Whitford 422651 C 159 Mar 536 25.77 3786 178

Thomas, Jessie E., Thomas and Son Dairy, Las Animas, Colo. ARHT

Bent's Golden Jane 498670 A 138 Mar 440 18.93 3089 132
Bent's Mary 582732 G 44 Mar 684 23.81 989 38
s. Interlochs Marquis 238893 D. Bent's Golden Jean 498673
Ethel's Vanity 502264 E 85 Mar 781 35.30 2234 93

Thomas, Martha G. & Howell, Anna Thomas, Whitford Farms, Whitford, Pa. ARHT

†Bonnie Bella of Whitford 464189 G 304 Mar 532 30.23 5922 304
†Dimple King's Princess 313546 A 285 Mar 281 15.96 5110 242
*†Princess Jean of Whitford 2d 458339 E 142 Mar 801 38.54 4114 186
†Princess Pat of Whitford 2d 345999 A 301 Mar 211 9.95 5223 226
†Rose Petal of Whitford 464187 G 304 Mar 436 26.50 5175 275
†Whitford Farm's Violet 346000 A 304 Mar 227 13.51 5489 278
†Whitford's Foremost Bess 490702 G 273 Mar 546 32.53 5125 361
†Whitford's Mildred 490708 G 171 Mar 555 29.93 2842 146
†Whitford's Rosemary 490706 G 132 Mar 608 29.87 2941 142

Timmins, George H., Greenway Farm, Ware, Mass. ARHT

Bloom of Ware 560409 G 224 Mar 912 50.38 7282 352
Debutante of Ware 564762 G 174 Mar 940 51.07 5588 274
Laura of Ware 524494 F 238 Mar 857 41.58 6899 317
*Maid of Ware 483682 B 118 Mar 1427 68.52 5541 261
*Planet's Rose Blossom 392282 A 165 Mar 1216 53.66 6480 287
*Royal Lily of Ware 451342 A 90 Mar 1182 55.12 3540 151
*Royal Lustre of Ware 486259 B 121 Mar 1295 60.91 5106 231
*Royal Nymph of Ware 477523 B 165 Mar 874 47.77 5446 277

Tussing, L. Benton, Marben Ford Farm, Pickerington, Ohio. ARHT

Benton's Arbutus 476665 G 175 Mar 1024 51.01 6423 285
Benton's Monita 448580 E 207 Mar 942 43.56 7394 325
*Guern-Zalee's Minta 449348 A 110 Mar 984 51.12 3744 205
*Kay Tee of Braeside 446125 A 237 Mar 1218 55.20 9717 461
*Pauline of Golden Valley 402512 A 29 Mar 1318 65.00
s. Sylvana Lad's Dictator 136531 D. Blooming Rose of Golden Valley 260045
Royal Andy's Kay of Braeside 476775 E 168 Mar 877 50.01 4991 277
*Woodside Hall Country Maid 495248 C 90 Mar 1397 61.36 4273 196
*Woodside Hall Country Rose 495249 C 85 Mar 1256 63.71 3674 179
Woodside Hall Secret Alma 501905 E 104 Mar 1041 43.53 3691 166

*Woodside Hall W. Marie 457293 A 31 Mar 1236 60.72
s. Langwater Woodman 136264 A. R. D. Goldie's Mary of Woodside Hall 182574

van Beuren, M. M., Sunnyfields Farm, Newport, R. I.

Sunnyfields Buttabel 476944 G 342 Mar 831 41.74 10786 481
Sunnyfields Cathie 496237 G 332 Mar 871 45.64 10084 491

Vander Griend, C. M., Baker View Farm, Lynden, Wash. ARHT

*Duenota of Baker View 304584 A 365 Mar 380 23.97 10078 521
*Master's Lolita of Baker View 438959 A 342 Mar 117 6.84 9398 443
†Traveler's Desire of Baker View 559254 E 132 Mar 957 41.19 4406 192
†Traveler's Sateen of Baker View 520116 E 258 Mar 590 34.66 6278 335

Virginia Polytechnic Institute, Blacksburg, Va.

V. P. I. King Ellie Marvel 487550 G 101 Mar 897 47.28 3116 152
V. P. I. King Flora Maggie 487544 G 253 Mar 646 40.24 6175 313
V. P. I. King Friend Malinda 487547 G 179 Mar 772 37.14 4760 211
V. P. I. King Geneva Maud 487548 G 137 Mar 1026 53.05 5064 227
V. P. I. King Iva Marion 487545 G 176 Mar 959 51.50 5690 278

Walker, Charles C., "Woodholm," Manchester, Mass.

Woodholm's Honeysuckle 456885 G 335 Mar 855 54.07 10270 575
Woodholm's Morning Glory 446038 D 102 Mar 1144 59.06 3983 196
Woodholm's Veronica 419984 E 365 Mar 71 4.05 10922 531

Walker, J. F., Pine Grove Dairy Farms, Portsmouth, Va.

*Atlasta Molly's Heroine 386505 A 365 Mar 51 3.20 12024 695
Felix's Princess 410226 A 289 Mar 1173 57.87 12871 587
Foremost Fidelia of San Geldo 388927 A 157 Mar 1135 47.67 5987 259
Gayoso Southern Daisy 560782 F 127 Mar 863 46.01 3512 191
*Golden Fairy of Pine Grove 418671 C 100 Mar 1361 62.22 4602 207
Golden Hawk of Pine Grove 422778 C 94 Mar 1285 49.73 3814 170
s. Glencairne Dixie-Hawk 178474 D. Krea Lawn Bernice 350972
*Ivakota's Marigold 387326 A 61 Mar 1851 68.52 3517 138
s. Grace's King of The Fleurrys 147254 A. R. D. Senator's Peerless of Elmwood 186251
Ivakota's Southland Bess 427519 C 64 Mar 1421 65.82 2803 128
s. Sherwood Forest Holliston 205640 D. Ivakota's Southern Girl 361322
*Ivakota's Toreador Lady 379237 A 325 Mar 1002 56.11 12266 613
Jacquelin's Gracie 455682 B 129 Mar 998 41.85 4680 192
Nancy of South Lawn 372887 A 302 Mar 895 43.00 9778 448
Pine Grove's Golden Princess 466984 E 226 Mar 851 41.95 6736 325
Pine Grove's Mollie 466985 F 248 Mar 921 41.75 8092 351
Sequel Rose of San Geldo 496153 A 67 Mar 1295 52.74 2821 113
s. Clearview Hannibal 134304 D. Ida's Sequel Rose 266159
Valor's Peggy of San Geldo 426518 A 169 Mar 1033 44.45 6474 275
Valor's Rose of San Geldo 496160 A 139 Mar 1140 44.50 5461 229
Verarose's Florene 556876 C 59 Mar 1428 53.86 2576 104
s. Verarose's Xanthic 195205 D. Eastview's Florene 280130

Wardrep, A. J., Est., Farragut Farms, Concord, Tenn.

Farragut's Phyllis 504641 G 83 Mar 947 43.12 2654 109
s. Klondike Gaymaster 201021 D. Wakefield Phil Beauty 419377
Incavo's Fairy of Farragut 431675 D 205 Mar 649 29.57 5379 229
†Incavo's Rose of Farragut 419391 A 160 Mar 817 43.83 5204 257
*Incavo Wakefield Rose 419393 C 160 Mar 771 34.74 4652 200
*Laverna's Harvest Queen 384020 A 129 Mar 886 50.11 4649 242
†Wakefield Muriel 419386 C 270 Mar 625 30.94 7925 361

Wescott, L. B., Mulhocaway Farm, Clinton, N. J. ARHT

†Beechford's Gloria 444458 D 156 Mar 631 33.90 3945 215
†Beechford's Royal Rilma 495065 E 50 Mar 1150 48.22 1861 83
†Beechford's Trilby 448811 D 95 Mar 1233 56.38 3917 177
†Beechwood Reta 486537 G 188 Mar 874 46.79 5654 277
†Beechwood Sabina 464376 D 135 Mar 1081 52.35 5021 248
†Bell Buoy's Lucy 452028 E 129 Mar 995 51.17 4977 243
†Bell Buoy's Star Girl 443811 D 112 Mar 1004 46.59 4246 189
†Belle Coed of Hillspring 463014 D 38 Mar 1258 61.92 1539 76
†Beryline of Gwynllan Farm 438048 A 136 Mar 1119 53.95 5304 250
†Bess's Beaut of Pleasant Hill 472705 F 211 Mar 797 44.08 6405 338
†Blakie of Oak Knoll 483024 C 113 Mar 1495 65.52 5451 249
†Bloomfield Misty Maid 528408 E 249 Mar 477 22.26 5921 237
*†Blossom of Gwynllan Farm 305895 A 184 Mar 807 47.97 5987 340
†Calder Farm Innocence 375983 A 165 Mar 822 47.73 5170 282
†Columbine of Hillspring 463013 E 145 Mar 1006 47.52 4707 236
†Doe of Loberg Glen 451829 D 68 Mar 1254 57.56 2883 134
†Dot of Farview 480350 E 103 Mar 1355 53.95 4846 196
†Elm Home's Gay Beauty 520898 G 285 Mar 795 36.73 7334 337
†Emmaline of Loberg Glen 430401 C 121 Mar 941 45.96 4087 205
†Eudora Amor 447483 C 97 Mar 850 44.75 2904 142
†Fallbrook Marietta 481617 A 142 Mar 1093 49.43 5297 241
†Fallbrook Marion 481618 A 184 Mar 1013 54.52 6180 319
†Flossy's Linda of Pleasant Hill 472704 E 5 Mar 182 9.84
s. Jarome of Pleasant Hill 216367 D. Irma's Flossy of Pleasant Hill 406900
†Glenburnie Violet 3d 548962 G 237 Mar 946 46.27 7611 325
†Glenwood of Betts Homestead 480355 E 101 Mar 1247 64.76 4353 208
†Golden Loretta 459509 E 60 Mar 1336 62.29 2528 119
†Grenfel Daisy May 480349 E 187 Mar 847 40.52 5413 246
†Grenfel Shasta 550784 G 227 Mar 568 31.47 4376 223
†Harvey Farm Rose-Mary 474309 D 93 Mar 1276 60.74 4097 193
*†Jane of Home Farm 277192 A 127 Mar 1195 63.71 5539 282
†Katie Vale of Lindendell 454528 E 237 Mar 744 48.70 6450 365
†Lacie of Oak Knoll 483020 D 295 Mar 510 26.23 7726 370
†Lilla's Rose of Maple View 460220 E 51 Mar 1592 74.69 2622 118
*†Madaline of Orchardhurst 350846 A 150 Mar 1367 61.10 7675 365
†Mae of Betts Homestead 480356 E 9 Mar 437 20.03
s. Linwood's Silver King 201054 D. Rosebud's Molly 359045
*†Maple Lane Steadfast's Winkie 389782 A 153 Mar 1089 55.45 5549 286
†Mary of Betts Homestead 483022 C 130 Mar 1118 59.48 4873 288
†Mulhocaway Crystal 480344 C 32 Mar 1268 51.63 1306 53
s. Shoreland Climax 206013 A. R. D. Arcadian Crystal 274430
†Mulhocaway La Jewel 483025 E 142 Mar 1097 48.18 5157 234
†Ortha of Hillspring 453655 E 185 Mar 598 32.54 3690 190
†Owendale's Anna 480351 E 78 Mar 1355 58.97 3460 156
†Owendale's Primrose 2d 480354 E 64 Mar 1354 60.56 2864 124
†Owendale's Rose Marie 480352 D 68 Mar 1644 73.51 3837 182
†Owendale's Yellow Rose 478480 E 56 Mar 1338 57.82 2447 109
†Park's Secret 443916 D 56 Mar 1476 60.37 2715 107
†Queen's Lady of Green Springs 375159 A 98 Mar 1076 47.26 3469 146
†Rockingham Emmeline 521795 D 123 Mar 903 43.38 4234 197
†Rockingham Hollirose 477779 E 115 Mar 1059 50.63 4331 203
*†Schaaffield June of Home Farm 424662 A 139 Mar 1357 54.45 6449 263
†Sunshine's Betsy of Maple View 460219 F 305 Mar 490 30.08 8544 454
†Ultie of Oak Knoll 483023 C 66 Mar 1104 49.93 2391 106
†Vanity's Jean of Fairview 480353 D 24 Mar 1032 43.79
s. Steadfast of Woodland 188441 D. Model's Vanity of Farview 180812
Westmont Ruth 449729 F 338 Mar 1085 56.14 11968 566
*†Westmont Spotswood's Sally 408924 B 179 Mar 936 53.66 6243 345

Weyenberg, F. L., "Wey Acres," Thiensville, Wis.

Wey Acres Donald's Lotree 478395 E 149 Mar 1129 50.47 5884 262

Weyenberg, F. L., Mrs., "Wey Acres," Thiensville, Wis.

Foremost Marion 476657 E 358 Mar 834 52.00 13976 773
*Gayhead's Felicia 460154 B 201 Mar 1262 65.66 9924 482
Meadow Lodge Rex's Lady 470920 G 212 Mar 1031 61.27 7431 381
New Hope Prince's Angela 434317 D 279 Mar 699 39.35 9372 484
Supreme's Lorie 453671 C 203 Mar 1147 68.60 10073 506

Whipple, S. L., Est., The Forges Farm, Plymouth, Mass.

Forges Chrissie 476270 F 128 Mar 1134 55.83 4991 217
Forges Dimples 497947 G 140 Mar 1139 67.33 5416 257
Forges Gaiety 490836 F 67 Mar 1006 52.22 2142 101
s. Imp. Bickleigh Sequel 122548 A. R. D. Sheik's Forges Harmony 318241
Forges Nira 400249 A 79 Mar 1646 73.75 4098 172
s. Ruby's Sheik of The Forges 140296 A. R. D. Brown Eyes of The Forges 207465

White, William T., "Hill Top," Princeton, N. J. ARHT

*Hallmark Allie 422920 D 363 Mar 509 29.25 9301 479
†Hallmark Diana 483840 G 113 Mar 882 48.53 3482 172

Wigglesworth, Edward, Meredith Farm, Topsfield, Mass. ARHT

Alfalfa Farm Heloise 471657 G 298 Mar 803 52.28 8263 468
Alfalfa Farm Starlight 471656 F 119 Mar 1051 58.28 4347 222
*Meredith Brilliant 526931 E 147 Mar 1324 58.03 6817 294
Meredith Desire 500429 G 217 Mar 824 38.15 6223 270
Meredith Dolly 500600 G 137 Mar 1032 59.25 4804 254
Meredith Nectar 555522 G 284 Mar 902 51.98 8955 447
*Meredith Orchid 524276 E 186 Mar 796 46.20 6287 328
Meredith Patricia 558839 G 263 Mar 750 43.82 7345 395

Williams, D. L., Wern Farms, Waukesha, Wis.

Wern Muiroc's Betty 522667 A 132 Mar 1221 53.85 5694 274
Wern Muiroc's Bittersweet 521326 A 317 Mar 479 25.16 7452 351
†Wern Muiroc's Desire 521333 E 45 Mar 1275 53.55 1779 74
s. Corium Slogan's Muiroc 197139 D. Wern's Countess 365771
†Wern Muiroc's Devotion 521331 D 90 Mar 1065 42.08 3364 125
s. Corium Slogan's Muiroc 197139 D. Wern's Good Hope 381378
Wern Princeton's Beauty 521327 B 359 Mar 837 41.44 12290 560
†Wern Reliance's Cleo 521329 B 76 Mar 1160 47.12 2788 114
†Wern's Good Hope 381378 A 259 Mar 456 22.15 5422 253
White Oak Clio 484264 G 225 Mar 612 33.95 4957 232
White Oak Sunset 484267 G 211 Mar 666 37.63 5108 258

Williams, F. L., Law-Will Farm, Hope, R. I.

Law-Will Eve's Eleanor 573535 G 72 Mar 1028 42.48 2373 99
s. Bethany Paramour 194310 A. R. D. Sultan's Eve of Law-Will 449747
Law-Will Muriel 559057 G 212 Mar 740 45.92 5906 318
Law-Will Princess' Patience 576400 G 59 Mar 970 38.93 1861 79
s. Homestead Valiant 152370 A. R. D. Imp. Princess of Videclins 275554
Law-Will Rue's Rosanne 565922 G 168 Mar 1017 42.84 5868 237
Law-Will's Armine 506563 D 359 Mar 697 41.57 10998 544
*Law-Will's Evangeline 445450 A 165 Mar 1125 64.62 7050 397
Law-Will's Marilla 547478 F 344 Mar 814 45.30 11048 552
Law-Will's Miriam's Marilyn 530570 E 79 Mar 1199 54.33 3182 131
s. Law-Will's Premier 224965 D. Law-Will's Miriam 448738
Sultan's Sheila of Law-Will 460659 B 344 Mar 728 35.19 11536 506

Wing, Charles A., Cloverhill Registered Guernsey Farm, Medford, Oregon. ARHT

*†Anna of Lynden 454215 D 50 Mar 1381 64.24 2207 102
s. Fircrest La France Traveler 203083 D. Baby of Lynden 440727
†Cloverhill Louise's Lady 571355 G 37 Mar 883 43.71 1024 50
s. Silver Crescent Whoopee 181613 A. R. D. Rogueland's Louise 459163
†Cloverhill's Princess Louise 493310 G 305 Mar 446 24.77 6305 272
*†Darigold Bonny 395686 B 305 Mar 150 8.25 8584 457
†Fairy's Fern 535621 G 222 Mar 724 36.96 5884 256
†Fairy's Temptation Rose 512430 E 189 Mar 939 48.92 6485 295
†Glenloch Verbena 399915 B 147 Feb 734 37.95 4456 197
s. Rancho Khayam 189647 D. Glenloch Enid 328687
*†Glen Oak's Itsa Girl 388684 A 200 Mar 836 46.02 6247 293
†Golden Oregon Diamond 492804 A 114 Mar 726 35.53 3496 140
s. Royal's Kimball 132085 D. Charlotte of Lenor Place 260953

†Mary Ann's Cloverhill Alice 471625 F 243 Mar 675 39.60 6494 303
†Prue's Patricia 446001 A 34 Mar 1222 59.91 1299 63
S. Grassy Pond's Prince 130727 D. Prue White Face of Springbrook 213185
†Rogueland's Antonette 459157 A 91 Mar 351 17.31 1866 81
S. King's May Royal 162608 D. Jason's Annette of New Hope 194357
*†Rogueland's Lucinda 384993 A 204 Mar 945 50.60 7304 337
*†Rogueland's Mary Ann 459161 A 73 843 843 39.65 2111 94
S. Glen Oak's Majestic Dawn 196924 D. Jason's Hood River Milk Maid 194355
Wandamere Serene 498579 E 136 Mar 957 51.77 4356 216
S. Douglaston Lord Alexander 216612 D. Wandamere Secret 447903

Winston, J. O., Saugerties Farm, Saugerties, N. Y.

Saugerties Beatrice 392588 A 151 Mar 862 38.01 4949 232
S. Saugerties Ultra Africander 179382 A. R. D. Saugerties Betsey's Gem 271374
Saugerties Flower 340372 A 365 Mar 177 12.38 9593 516

Winston, R. H., Saugerties Farm, Saugerties, N. Y.

Fun of Orch. 492330 G 274 Mar 618 35.79 7669 408

Winthrop, Frederic, Groton House Farm, Hamilton, Mass. ARHT

*Birchfield Etna 412291 B 113 Mar 1439 71.82 5422 251
Birchfield Lassoak 445817 D 94 Mar 893 44.95 2886 143
Chub Hill Vera 361333 A 365 Mar 369 20.66 15015 715
*Florham Rose of Gold 404063 A 256 Mar 989 48.00 11035 477
*Great Hill's Kathagay 415160 B 170 Mar 960 60.40 6250 354
Great Hill's Mistery 508170 G 170 Mar 856 41.86 5133 236
Groton House Sapphire 481973 G 303 Mar 767 46.28 8623 457
Groton House Unity 478654 F 261 Mar 846 47.49 7549 406

Wisconsin, University of, Madison, Wis.

Beauty's Bonita of Future Hope 295001 A 126 Mar 550 32.49 2673 153
*†Elm Grove Grace 403497 A 35 Mar 789 64.25 918 73
S. Ard-Na-Clachan King 162938 A. R. D. Pleasant's Guernsey Girl 159248
*†University Caraway 431109 C 177 Mar 627 27.79 4967 230
*†University Chum 347008 A 89 Mar 861 45.49 2815 146
S. University Pergue's Challenger 118212 D. University Christine 282232
†University Dora's Virginia 510681 F 239 Mar 327 19.57 2951 147
*University Preena 378587 A 210 Mar 635 37.93 4930 272
†University Shamrock's Cherie 566863 G 166 Mar 711 34.52 4478 206
†University Shamrock's Nona 555836 G 297 Mar 416 26.42 5556 266
†University Stella 407655 A 82 Mar 706 33.36 2199 108
S. Penetrator of Whitewater 90660 D. University Chenette's Sally 254598
†University Whitewater Lura 541936 E 79 Mar 531 26.22 1436 72
S. Penetrator of Whitewater 90660 D. King's Bonny Lassie 338294
U. W. Favorite 457640 E 156 Mar 680 31.66 4070 199
*†U. W. Mae 431110 C 87 Mar 570 31.25 6178 93
S. Penetrator of Whitewater 90660 D. University Mabel 347006
†U. W. Princess 431111 D 84 Mar 440 25.75 1338 77
S. Penetrator of Whitewater 90660 D. University Priscilla 249218

Woolworth, Richard W., Northshire Farm, Salem Center, N. Y.

May Belle du Jardin 454747 C 341 Mar 721 36.23 12987 570
†Northshire Dorothy 505505 G 209 Mar 918 48.70 6761 315

Wright, Bertram & Son, Delightful Rock Farm, White Hall, Md.

Blue Rock Dew Drop 419326 B 113 Mar 1423 59.94 5397 232
*Coldspring's Hardwick's Rose 443240 D 231 Mar 865 42.04 8312 382

Yoder, J. S., Cedar Lane Farm, Wooster, Ohio. ARHT

Villa-Way Fancy 490337 G 308 Mar 714 39.06 7762 421

Ziesing, August, Thorn Hill Farm, Deerfield, Ill.

*Alberta of Thorn Hill 397373 B 148 Mar 1156 65.01 6520 356
Irma of Thorn Hill 483410 G 119 Mar 959 51.13 4012 194
S. Maximilian of Thorn Hill 221967 D. Hermina of Thorn Hill 411084
Lottie of Thorn Hill 465811 F 317 Mar 581 36.45 8318 454
*Maxine of Thorn Hill 397372 B 274 Mar 987 58.29 10368 527

Jo-Mar Farm Sale

In 1926, Roy E. Dillard bought his first pure bred Guernsey. He was then farming eighty acres of his own near Salina, Kansas. Several years ago he formed a partnership with John Vanier who had purchased the old Jo-Mar farm at Salina.

Together they have built a herd which now numbers 175 head of pure bred Guernseys, of all ages, of which twenty cows are on Advanced Register test. For years the herd has been in the Dairy Herd Improvement Association.

Three years ago, Mr. Dillard started holding an annual sale. The first sales were mostly of grades but went very well and attracted quite a lot of favorable attention to both the farm and the breed.

The third sale was held at the farm on April 6. Only nine grades were offered this year that went to five different buyers.

Thirty-one pure breds brought a total of $3,780.00, an average of $121.93, and went to twenty-three different buyers from Kansas, Missouri, Nebraska and Oklahoma. The twenty-four females averaged $133.65, while the seven bulls, including one half-number, averaged $81.78.

The two tops were both bred heifers, both purchased by A. P. Unruh and Son, Moundridge, Kansas, both sired by Cooper's Fancy's Africander 190906. The one recently bred brought $185.00, and was out of Cooper's Bigard 278900, with a record in class DD of 9932.9 pounds of milk and 527.6 pounds of butter fat. The other, the top of the sale, brought $275.00, and was out of a granddaughter of Langwater Africander 57121, recently fresh again and on test. Both were bred to Meadow Lodge Rex's Reveler 254345, Mr. Dillard's son of Bournedale Rex 159247, A. R., out of Green Meadow Wanda 371174.

Following is the sale list:

Glen Archart, Orleans, Nebraska
Jo-Mar Slogan's Sport (Bull)... $85.00

Loren Ball, Ames, Kansas
Hickman Flora 435159..... 125.00

Raymond Brown, Wichita, Kansas
Cooper's Arjol 443682..... 140.00

William Brown, Hoxie, Kansas
Jo-Mar Toreador's Thor (Bull). 65.00

J. A. Buell, Waterville, Kansas
Jo-Mar Toreador's Defiance (Bull)..... 77.50

Carl D. Buhler, Abilene, Kansas
Regent's Lois of Jo-Mar 475729 160.00

S. L. Coates, Cape Girardeau, Missouri
Jo-Mar Tranquil 535407..... 122.50
May's Marjory 563203..... 80.00

Dr. T. R. Conklin, Abilene, Kansas
Jo-Mar Dexter (Bull)..... 95.00

Tom Cooper, Ardmore, Oklahoma
Marilan of Cold Spring 335867 135.00
Cooper's Glad Kathryn 440006 110.00
Forest Glory's Lady 443376... 122.50
Roger's Peggy Lou 444299.... 127.50

A. N. Dirksen, Canton, Kansas
Jo-Mar Fabiola's Norwood (Bull)..... 90.00

Glen Dow, Alma, Nebraska
Jo-Mar Royal Dahlia 542906.. 150.00

Paul Ebinger, Alma, Nebraska
Jo-Mar Slogan's Baltimore (Bull)..... 45.00

A. J. Graber, Pretty Prairie, Kansas
Cooper's Tranquil 268630..... 105.00

Alvin Guerkink, Ardmore, Oklahoma
Jo-Mar Albany's Marcia..... 65.00
Ada's Sada 521015..... 120.00

Joseph F. Knappenberger, Hutchinson, Kansas
Harmony Van Dot 354902..... 95.00

McMurray & Knarr, Jewell, Kansas
Jo-Mar Slogan's Serene (Bull).. 115.00

Russell Nelson, Hiawatha, Kansas
Jo-Mar Janet..... 122.50

Dean S. Newcomer, Ogallah, Kansas
Zetta of Clover Lawn 341011... 100.00

Jerry Oven, Alvin, Earl and Walter Geurkink, Enid, Oklahoma
Jo-Mar Arvilla 535906..... 175.00

Kenneth Peters, Ellinwood, Kansas
Rose's Nanette 581318..... 130.00

Arthur Schultz, Durham, Kansas
Jo-Mar King Louis's Elsie.... 117.50

W. L. Schultz, Durham, Kansas
Cooper's Artichoke 402090.... 120.00

A. P. Unruh and Son, Moundridge, Kansas
Jo-Mar Beverly 545252..... 185.00
Jo-Mar Beth 531893..... 275.00

T. L. Welsh, Abilene, Kansas
Jo-Mar Chancellor's Lady 535904 160.00
Jo-Mar Fern 523027..... 165.00

TEN LEADING COWS

In the Several Classes of the Advanced Register

		Lbs. Milk	% B. F.	Lbs. B. F.	% of requirement
CLASS A Five Years and Over. Minimum Requirement 400.0 lbs. Butter Fat. Includes both the Single and Double Letter Classes. Duration of record, 365 days.	Cathedral Rosalie 334299 A. R. 37514	23714.5	5.12	1213.1	303.3
	Noranda's Milkmaid 266975 A. R. 30290	19654.6	5.88	1155.8	289.0
	Countess Prue 43785 A. R. 6909	18626.9	5.92	1103.3	275.8
	Murne Cowan 19597 A. R. 1906	24008.0	4.57	1098.2	274.5
	May Rilma 22761 A. R. 1726	19673.0	5.46	1073.4	268.4
	Baudy's Daisy of Buena Vista 212457 A. R. 24159	21055.8	5.05	1063.4	265.9
	Imp. Charmeuse of Ponchez 253818 A. R. 26872	19158.5	5.52	1057.8	264.5
	Marigold of Elgercon 137240 A. R. 22343	19697.5	5.22	1028.3	257.1
	Gertrude Claire 99550 A. R. 15917	20738.1	4.92	1020.0	255.0
	Nella Jay 4th 38233 A. R. 3194	20709.9	4.92	1019.3	254.8
CLASS B Four and One-Half to Five Years.** Minimum Requirement 381.8 lbs. Butter Fat. Includes both the Single and Double Letter Classes. Duration of record, 365 days.	Anesthesia Faith of Hill Stead 114354 A. R. 12732	19741.9	5.64	1112.5	279.8
	Cathedral Dorothy's Lass 368252 A. R. 35742—BB	18814.8	5.55	1043.3	264.1
	Wolfpen Lilac 221332 A. R. 30481	17637.6	5.83	1028.3	262.7
	Hilltop Butterfat Rosette 265850 A. R. 29754	18210.9	5.33	970.9	247.4
	Santa Cruz Holliston Teresa 383671 A. R. 38666	19783.6	4.86	961.2	248.6
	Supreme's Janice 356072 A. R. 35633—BB	20012.5	4.71	942.4	238.8
	Edna of Mountain View 70827 A. R. 8706	16151.6	5.78	933.1	234.7
	Franchester Clara 369386 A. R. 35101	17848.0	5.20	928.0	232.3
	Orchard View Melody 285457 A. R. 33498—BB	15194.8	6.08	923.7	232.9
	Palotterie of High Rock 187483 A. R. 24039—BB	16147.3	5.71	921.4	234.4
CLASS C Four to Four and One-Half Years.** Minimum Requirement 363.5 lbs. Butter Fat. Includes both the Single and Double Letter Classes. Duration of record, 365 days.	*Bright Lad's Actress 397598 A. R. 37663	19146.6	5.12	980.5	262.3
	Avalawn's Marie 329319 A. R. 31990	15793.4	6.16	973.2	255.4
	D. B. Daisy 342210 A. R. 34168—CC	19805.5	4.79	949.2	249.7
	Superb's Faithful 410579 A. R. 36450—CC	17363.3	5.36	931.5	248.7
	Maple Lane Monarch's Fashion 341461 A. R. 33971—CC	16085.3	5.76	926.5	243.6
	Cherub's Althea of Fair Meadows 145860 A. R. 21580	15277.6	6.06	926.2	243.8
	Blue Blood's Ultra Maid 221558 A. R. 29483	16442.2	5.57	916.4	242.3
	Rilma's Cathedral Rose 213339 A. R. 24688	18331.7	4.98	913.4	241.4
	Norman's Missaukee Red Rose 89724 A. R. 10844	17527.2	5.14	900.7	239.3
	Gertrude Claire 99550 A. R. 15917	18942.5	4.72	893.4	243.2
CLASS D Three and One-Half to Four Years.** Minimum Requirement 345.3 lbs. Butter Fat. Includes both the Single and Double Letter Classes. Duration of record, 365 days.	Green Meadow Lustre 226332 A. R. 25816	16371.8	5.98	978.3	270.8
	Atamannsit La Noce 162411 A. R. 20367	15328.4	6.09	933.3	263.0
	La Noce's May Rose 91329 A. R. 11788	18119.9	5.15	932.8	266.0
	Franchester Clara 369386 A. R. 35101—DD	17939.1	5.13	920.7	258.0
	Convent's Ultra Queen Rose 127433 A. R. 16513	16598.0	5.51	915.2	257.7
	Dolly Dimple 19144 A. R. 628	18458.8	4.91	906.9	256.5
	Lynbrook Anita 453981 A. R. 37605—DD	15942.9	5.61	895.1	251.2
	Conqueror's Maid of Dellwood 379787 A. R. 39411	16270.5	5.48	891.8	249.3
	Regent's Italia 106261 A. R. 16158	16825.3	5.25	882.8	251.8
	Reservation Madeline 267175 A. R. 28795	16637.8	5.26	874.6	246.6
CLASS E Three to Three and One-Half Years.** Minimum Requirement 327.0 lbs. Butter Fat. Includes both the Single and Double Letter Classes. Duration of record, 365 days.	Wolfpen Amber 399378 A. R. 38997	17065.0	5.35	913.8	264.9
	Cherub's Elsie of Dellwood 379788 A. R. 38637	13345.5	6.74	899.0	260.5
	Lynbrook Milkyway 394108 A. R. 34033—EE	12402.1	7.10	880.5	259.8
	Afterglow of Roughwood 84605 A. R. 10106	16815.7	5.22	878.2	255.1
	Palotterie of High Rock 187483 A. R. 24039	15882.9	5.45	865.5	251.7
	Reveller's Fanny 411270 A. R. 38276—EE	15648.3	5.52	863.5	259.7
	Jehanna Chene 30889 A. R. 2588	16186.7	5.33	863.4	251.1
	Dairymaid of Pinehurst 24656 A. R. 843	14562.4	5.91	860.3	260.3
	Argilla Formosa 303088 A. R. 31454	15875.8	5.38	854.5	249.6
	Green Meadow Consort 307632 A. R. 33601	15183.0	5.59	848.7	248.3
CLASS F Two and One-Half to Three Years.** Minimum Requirement 308.8 lbs. Butter Fat. Includes both the Single and Double Letter Classes. Duration of record, 365 days.	Green Meadow Melba 384421 A. R. 37063—FF	15342.9	6.28	963.9	303.2
	Beechford's Carol 402107 A. R. 38754	15851.9	5.45	864.3	279.6
	Cathedral Rose Rilma 421823 A. R. 40336	16881.5	5.12	863.6	277.8
	Maxim's May Queen of Dassel 136484 A. R. 17894	13967.1	6.09	849.9	262.0
	Douglaston King's Charlotte 425810 A. R. 41836—FF	15228.4	5.44	828.4	267.2
	Brightness of Indian Bridge 85110 A. R. 11524	14460.0	5.71	826.0	258.2
	Shorewood Mademoiselle 168410 A. R. 20965	12348.7	6.59	813.8	257.2
	Nella Jay of Pencoyd 77520 A. R. 8730	16325.6	4.97	810.6	250.3
	Maple Lane Monarch's Jacquelin 267937 A. R. 30207	14725.8	5.39	794.0	246.4
	Katherine's Trixie 100396 A. R. 8580	18495.7	4.28	791.5	254.0
CLASS G Under Two and One-Half Years.** Minimum Requirement 290.5 lbs. Butter Fat. Includes both the Single and Double Letter Classes. Duration of record, 365 days.	Florham Irene 239740 A. R. 25958	14646.9	6.18	905.0	303.8
	Eastleigh Mary 415225 A. R. 40948—GG	14360.4	5.94	852.9	279.1
	Cathedral Jane Rilma 436664 A. R. 41716—GG	16681.0	5.08	847.6	279.1
	Florham Polly 307289 A. R. 31987	15463.7	5.47	846.6	278.9
	Loma Burnella 246171 A. R. 26388	12900.0	6.45	832.6	286.0
	Foremost Lida 460693 A. R. 40042—GG	15537.7	5.32	826.6	274.1
	Missaukee Blue Bell Jane 174479 A. R. 20509	15692.6	5.25	824.3	271.0
	Chuckanut Linneta 288172 A. R. 30016—GG	13156.9	6.26	823.9	280.8
	Procris Snowdrop 120156 A. R. 14306	15487.7	5.31	822.2	278.8
	Crescent Pride 230939 A. R. 25873	15305.6	5.35	818.1	271.9

Average Yield of 70 Class Leaders: 16937.4 lbs. Milk; 922.5 lbs. Butter Fat; 5.45 per cent.

The above are as they appeared May 15, 1939.

SUMMARY OF 37153 SINGLE LETTER RECORDS

	Records	Lbs. Milk	Lbs. B. F.	Per Cent.
Class A	10836	11588.6	570.6	4.92
Class B	2394	11207.0	556.5	4.97
Class C	2729	10899.1	537.1	4.93
Class D	3044	10477.8	522.5	4.99
Class E	3621	9838.8	496.1	5.04
Class F	4784	9883.9	482.6	4.88
Class G	9745	9235.1	462.8	5.01
	37153	10415.0	516.4	4.96

Milk Production	Butter Fat Production
Best Year's Record 24008.0 lbs.	Best Year's Record 1213.1 lbs.
Av. Ten Largest Records 22105.0 lbs.	Av. Ten Largest Records 1094.9 lbs.

*First appearance in this list.

**Requirement: For each day over the minimum age add 0.1 lb. butter fat to the minimum requirement.

TEN LEADING COWS

In the Several Classes of the Roll of Honor

		Lbs. Milk	% B. F.	Lbs. B. F.	% of requirement
CLASS AA Five Years and Over. Minimum Requirement 400.0 lbs. Butter Fat. Must carry a calf for at least 200 days of the record. Duration of record, 365 days.	Rancho Cavalier's Priscilla 329945 A. R. 29973	20199.7	4.93	996.8	249.2
	Valor's Faithful 364627 A. R. 33665	20011.7	4.88	976.5	244.1
	Silverwood Diana 82940 A. R. 13791	20006.4	4.87	974.8	243.7
	Maple Lane Monarch's Genesta 254303 A. R. 30529	18334.4	5.28	968.8	242.2
	Golden Coronet of Jean Du Luth 81283 A. R. 10315	15485.9	6.26	968.8	242.2
	Pearl's Dot 57445 A. R. 6140	19602.5	4.93	965.8	241.5
	Jean Du Luth Coronet 52816 A. R. 6392	20004.0	4.76	952.3	238.1
	Langwater Honoria 264812 A. R. 27595	17270.7	5.43	937.4	234.4
	Lynbrook Milkyway 394108 A. R. 34033	14383.6	6.50	935.6	233.9
	Topsy of Thousand Springs 137339 A. R. 18970	22000.4	4.23	931.4	232.9
CLASS BB Four and One-Half to Five Years.** Minimum Requirement 381.8 lbs. Butter Fat. Must carry a calf for at least 200 days of the record. Duration of record, 365 days.	Cathedral Dorothy's Lass 368252 A. R. 35742	18814.8	5.55	1043.3	264.1
	Supreme's Janice 356072 A. R. 35633	20012.5	4.71	942.4	238.8
	Orchard View Melody 285457 A. R. 33498	15194.8	6.08	923.7	232.9
	Palotterie of High Rock 187483 A. R. 24039	16147.3	5.71	921.4	234.4
	Mazie of Blue Clay 142616 A. R. 17644	16306.3	5.53	901.7	235.9
	Reservation Marjory 289162 A. R. 30402	17299.6	5.16	893.4	231.1
	Crescent May Sequel 373145 A. R. 37542	15255.2	5.83	888.7	228.3
	Nora Belle of Hill Girt 360858 A. R. 33825	15631.8	5.67	886.1	222.8
	Maple Lane Monarch's Lucky 371555 A. R. 35918	16432.1	5.30	871.0	226.6
	Quail Roost Maxim's May Rose 363365 A. R. 35278	15227.4	5.70	867.8	218.5
CLASS CC Four to Four and One-Half Years.** Minimum Requirement 363.5 lbs. Butter Fat. Must carry a calf for at least 200 days of the record. Duration of record, 365 days.	D. B. Daisy 342210 A. R. 34168	19805.5	4.79	949.2	249.7
	Superb's Faithful 410579 A. R. 36450	17363.3	5.36	931.5	248.7
	Maple Lane Monarch's Fashion 341461 A. R. 33971	16085.3	5.76	926.5	243.6
	*Darigold Perrywinkle 393532 A. R. 41226	16888.0	5.17	872.4	231.3
	Donna Flower Girl 374730 A. R. 34666	20195.5	4.24	856.7	232.9
	Lady Crescent's Ideal of El Jane 141951 A. R. 18127	16624.7	5.14	854.9	232.7
	Birchfield Rosegirl 387953 A. R. 41997	16157.4	5.26	849.9	232.3
	New Hope Miladdie's Susan 320474 A. R. 35972	15745.5	5.32	838.0	228.6
	Merry Rose Maid 105929 A. R. 13048	13944.3	5.90	822.3	217.4
	Jeannette of Farmhill 344526 A. R. 33565	18379.5	4.46	819.8	218.8
CLASS DD Three and One-Half to Four Years.** Minimum Requirement 345.3 lbs. Butter Fat. Must carry a calf for at least 200 days of the record. Duration of record, 365 days.	Franchester Clara 369386 A. R. 35101	17939.1	5.13	920.7	258.0
	Lynbrook Anita 453981 A. R. 37605	15942.9	5.61	895.1	251.2
	May Royal's Eloise 249165 A. R. 27857	14498.3	6.00	870.2	240.1
	Douglaston Mary Charlotte 369594 A. R. 35892	17143.4	4.89	838.8	241.9
	Florham Lenore 404056 A. R. 37265	18218.6	4.58	834.0	231.0
	Pearl's Orpha 98429 A. R. 14851	15149.6	5.47	828.9	239.1
	Rilma of Bay Cliffs 93480 A. R. 11549	15684.7	5.24	821.7	232.9
	Hardwick's Lila Gable 389250 A. R. 37618	14144.2	5.77	815.7	231.5
	Douglaston Coronation Queen 358648 A. R. 38064	13860.7	5.80	803.3	222.4
	Delphine of Horton Farm 212480 A. R. 26592	14427.3	5.57	802.9	229.5
CLASS EE Three to Three and One-Half Years.** Minimum Requirement 327.9 lbs. Butter Fat. Must carry a calf for at least 200 days of the record. Duration of record, 365 days.	Lynbrook Milkyway 394108 A. R. 34033	12402.1	7.10	880.5	259.8
	Reveller's Fanny 411270 A. R. 38276	15648.3	5.52	863.5	259.7
	Florham Crystal 404060 A. R. 39628	15532.5	5.46	847.5	251.3
	Beechford's Golden Glow 2d 390645 A. R. 40222	15278.4	5.44	831.8	242.6
	Imp. Dunwalk Gem's Beauty 190667 A. R. 22901	15574.4	5.27	820.0	250.2
	Portia of Thousand Springs 175074 A. R. 21289	16683.4	4.80	801.3	236.4
	Rockmere's Cinderella 231483 A. R. 28376	14229.2	5.39	766.7	224.2
	Afri's Starlight of P. P. 430369 A. R. 43581	15000.2	5.08	762.3	226.2
	Betsy's Carnation 184676 A. R. 22870	13747.3	5.52	758.7	228.6
	Border King's Princess Pat 448734 A. R. 40427	11865.4	6.37	756.0	220.0
CLASS FF Two and One-Half to Three Years.** Minimum Requirement 308.8 lbs. Butter Fat. Must carry a calf for at least 200 days of the record. Duration of record, 365 days.	Green Meadow Melba 384421 A. R. 37063	15342.9	6.28	963.9	303.2
	Douglaston King's Charlotte 425810 A. R. 41836	15228.4	5.44	828.4	267.2
	Gayoso Incavo's Princess 178772 A. R. 21820	13540.0	5.65	765.3	245.7
	Roughwood Belle 256963 A. R. 29807	13047.8	5.78	754.8	234.7
	Chedco Moonbeam 217484 A. R. 25589	11986.0	6.26	750.6	243.1
	Beechford's Honoria Lady 267849 A. R. 30480	16092.4	4.64	747.4	233.3
	Mixter Faithful 101637 A. R. 11670	12601.9	5.91	744.7	241.2
	Guernest Ruth 76671 A. R. 9392	14357.2	5.17	742.9	231.9
	Foxdean's Pan 408704 A. R. 41092	12895.2	5.71	735.9	230.4
	Troutmere Margie 214191 A. R. 25231	14342.0	5.11	732.8	235.2
CLASS GG Under Two and One-Half Years.** Minimum Requirement 290.5 lbs. Butter Fat. Must carry a calf for at least 200 days of the record. Duration of record, 365 days.	Eastleigh Mary 415225 A. R. 40948	14360.4	5.94	852.9	279.1
	Cathedral Jane Rilma 436664 A. R. 41716	16681.0	5.08	847.6	279.1
	Foremost Lida 460693 A. R. 40042	15537.7	5.32	826.6	274.1
	Chuckanut Linneta 288172 A. R. 30016	13156.9	6.26	823.9	280.8
	Alfalfa Farm Lute 442408 A. R. 41091	13171.3	6.11	804.6	271.9
	*Coronation Melba 481509 A. R. 44054	13001.2	6.19	804.5	262.3
	Wolfpen Amber 399378 A. R. 38997	15340.8	5.12	786.2	261.1
	Daisy Princess of Millay's Homestead 206696 A. R. 24121	12545.1	6.24	783.3	255.1
	*Maple Lane Gloria 447563 A. R. 43899	15654.9	4.96	776.9	253.1
	Alfalfa Farm Flute 442406 A. R. 40949	13250.4	5.85	775.7	263.8

Average Yield of 70 Class Leaders: 15855.9 lbs. Milk; 854.8 lbs. Butter Fat; 5.39 per cent.

The above are as they appeared May 15, 1939.

SUMMARY OF 10851 DOUBLE LETTER RECORDS

	Records	Lbs. Milk	Lbs. B. F.	Per Cent.
Class AA	2944	11381.7	561.9	4.94
Class BB	793	11185.7	558.7	4.99
Class CC	946	10719.0	540.4	5.04
Class DD	983	10457.3	525.9	5.03
Class EE	1118	9901.6	500.2	5.05
Class FF	1411	9567.7	489.2	5.11
Class GG	2656	9425.8	473.8	5.03
	10851	10358.7	519.2	5.01

Milk Production
Best Year's Record 22000.4 lbs.
Av. Ten Largest Records 20138.8 lbs.

Butter Fat Production
Best Year's Record 1043.3 lbs.
Av. Ten Largest Records 976.0 lbs.

*First appearance in this list.

** Requirement: For each day over the minimum age add 0.1 lb. butter fat to the minimum requirement.

TEN LEADING COWS

In the Several Classes of the Farmers' Division

		Lbs. Milk	% B. F.	Lbs. B. F.	% of requirement
CLASS AAA Five Years and Over. Minimum Requirement 360.0 lbs. Butter Fat. Duration of record, 305 days. Milked twice daily. Must carry calf for 175 days.	Imp. Hilltop Butterfat's Clara 160768 A. R. 19408	15963.3	5.39	860.1	238.9
	Sapeloe Royal Mary 329353 A. R. 40335	13348.8	5.70	760.9	211.4
	Foxburg's Neater's Gillyflower 323051 A. R. 36579	12638.1	5.79	731.6	203.2
	Imp. Dunwalk Gem's Beauty 190667 A. R. 22901	14099.6	5.16	727.7	202.1
	Hartzell's Gertrude's Verarose 230986 A. R. 27982	12732.4	5.66	721.0	200.3
	Silverwood Diana 82940 A. R. 13791	17100.4	4.19	717.3	199.3
	Imp. Sweet Maggie IV. des Galliennes 190651 A. R. 20535	14779.4	4.81	710.3	197.3
	Joana of Wynnewood 348718 A. R. 42515	13158.4	5.40	710.3	197.3
	Friendship K. Belle 245480 A. R. 26795	15042.4	4.67	701.8	194.9
	Imp. King's Primula II. 332675 A. R. 30257	13538.6	5.15	696.8	193.6
CLASS BBB Four and One-Half to Five Years.** Minimum Requirement 341.8 lbs. Butter Fat. Duration of record, 305 days. Milked twice daily. Must carry calf for 175 days.	Hilltop Governor's May Rose 387057 A. R. 36732	12472.2	5.86	730.3	208.5
	Greyholme's Choice Christine 260166 A. R. 28604	13513.5	5.40	729.1	206.8
	Bear Canyon's Ruby 253962 A. R. 30795	12074.2	5.88	710.3	204.9
	Lockshore Golden Locks 366476 A. R. 34578	17096.0	3.99	682.6	195.3
	Hilltop Butterfat Maid 265849 A. R. 29441	12250.0	5.33	652.9	187.9
	Weywood's Rosabella 180133 A. R. 26633	10904.8	5.98	652.0	181.2
	Governor Glen's Royal Maid 207770 A. R. 25256	11728.9	5.56	651.6	185.3
	Troutmere Margot 405714 A. R. 40585	11937.8	5.40	644.8	179.7
	My Fancy of Homeland 178205 A. R. 23886	12875.8	4.91	632.2	181.4
	Hilltop Butterfat Clarise 378888 A. R. 34983	11331.0	5.52	625.3	175.4
CLASS CCC Four to Four and One-Half Years.** Minimum Requirement 323.5 lbs. Butter Fat. Duration of record, 305 days. Milked twice daily. Must carry calf for 175 days.	Maggie's Snowdrop 291368 A. R. 31415	16967.5	4.65	788.9	232.3
	Coldspring's Clara Louise 289730 A. R. 34032	14348.2	4.87	698.6	209.0
	Darigold Pansy 355941 A. R. 38638	12816.0	5.23	670.9	203.2
	Imp. Jessica of St. George's 207130 A. R. 20594	11764.6	5.59	657.1	197.6
	Coker Golden Carnation 135458 A. R. 17418	12387.3	5.09	630.7	188.0
	Imp. Fleurie of the Glen 175151 A. R. 18977	11377.1	5.40	614.5	180.9
	Grassland Zenoria 185315 A. R. 22231	14725.2	4.13	608.5	181.2
	Grassland Letty 169690 A. R. 19941	13611.8	4.44	605.0	181.4
	Edgewood Christine 178913 A. R. 24380	10808.7	5.54	599.2	181.5
	New Hope Gardenius's Susan 381237 A. R. 37584	12240.8	4.88	597.1	181.5
CLASS DDD Three and One-Half to Four Years.** Minimum Requirement 305.3 lbs. Butter Fat. Duration of record, 305 days. Milked twice daily. Must carry calf for 175 days.	Quanqual Buttercup 329821 A. R. 33876	16314.1	4.48	731.2	229.7
	Autocrat's Masher Maid 316061 A. R. 31392	12198.4	5.45	664.8	212.1
	Bear Canyon's Ruby 253962 A. R. 30795	11510.7	5.62	647.4	210.3
	*Royal's Princess of Olentangy 424524 A. R. 44216	11696.8	5.24	612.7	195.6
	Grassland Retine 337359 A. R. 34079	12862.6	4.74	610.2	188.7
	Governor Glen's Royal Maid 207770 A. R. 25256	11332.6	5.31	601.9	190.3
	Imp. Hilltop's Favorite 182230 A. R. 20683	11397.2	5.24	597.0	187.6
	Meadow-Gold Blossom Queen 337228 A. R. 36057	9929.6	5.99	595.0	185.0
	Jessica of Cedar Grove 273536 A. R. 31749	11452.7	5.14	588.5	191.9
	Chuckanut Elegance 387974 A. R. 37136	11724.6	4.99	584.6	184.2
CLASS EEE Three to Three and One-Half Years.** Minimum Requirement 287.0 lbs. Butter Fat. Duration of record, 305 days. Milked twice daily. Must carry calf for 175 days	Convent's A. Fantasy 355966 A. R. 34481	12795.8	5.64	721.6	238.6
	Hope's Reddy of Clallam County 341503 A. R. 34661	13542.1	5.24	710.1	242.2
	Maggie's Snowdrop 291368 A. R. 31415	14431.3	4.63	668.2	221.0
	Fleurette of Northshire 221629 A. R. 25105	12254.2	5.34	654.2	214.8
	Friendship K. Belle 245480 A. R. 26795	13576.1	4.70	638.7	211.6
	Corwin Hill Daisy 165004 A. R. 20967	13691.8	4.62	632.9	215.7
	Darigold Perrywinkle 393532 A. R. 41226	12031.4	5.19	624.4	210.0
	Eudeyne 310843 A. R. 29496	11148.8	5.56	619.6	208.4
	Dunwalke Victoria 261576 A. R. 28891	11548.9	5.32	614.2	204.1
	Luxerin Opal 468513 A. R. 40322	11456.3	5.27	603.4	199.1
CLASS FFF Two and One-Half to Three Years.** Minimum Requirement 268.8 lbs. Butter Fat. Duration of record, 305 days. Milked twice daily. Must carry calf for 175 days.	Western Glow Mayflower 369869 A. R. 35931	12794.6	5.09	650.9	241.4
	Quanqual Buttercup 329821 A. R. 33876	14601.5	4.34	633.4	227.0
	Autocrat's Masher Maid 316061 A. R. 31392	11427.5	5.47	625.6	226.6
	Hilltop Butterfat Maid 265849 A. R. 29441	11848.1	5.18	614.1	227.4
	Red Rose Electra 442145 A. R. 42656	11950.5	5.12	611.5	226.4
	Carol of Silver Maples 251791 A. R. 26226	13423.2	4.40	591.2	208.1
	Norlina of Chicona 506753 A. R. 40459	10697.9	5.52	590.8	212.2
	Heartsease Butterfat Jane 312141 A. R. 32989	11570.9	5.09	589.5	205.6
	Glenburnie Sweet Brier 372176 A. R. 33987	11367.3	5.04	573.2	208.7
	Jecava Bonheur 216839 A. R. 25557	10523.2	5.33	561.3	201.0
CLASS GGG Under Two and One-Half Years.** Minimum Requirement 250.5 lbs. Butter Fat. Duration of record, 305 days. Milked twice daily. Must carry calf for 175 days.	Chuckanut Phyllis 444910 A. R. 40950	12050.1	5.18	624.0	242.3
	Waldorf's Nancy's Natalie 246256 A. R. 27152	11266.3	5.33	600.8	226.5
	Convent's A. Fantasy 355966 A. R. 34481	10759.3	5.57	598.9	224.1
	Escalon Primrose 404285 A. R. 34480	11053.6	5.35	591.2	221.6
	Maggie's Snowdrop 291368 A. R. 31415	12273.8	4.62	567.5	213.5
	Lucinda of Bolton 377762 A. R. 36290	9645.3	5.88	567.4	223.8
	Dunwalke Yellow Squaw 268299 A. R. 29810	9134.9	6.15	561.9	210.3
	Monarch's Dimple 496732 A. R. 43392	9779.7	5.73	560.3	210.9
	Dunwalke Maggie's Ruby 300244 A. R. 31526	10625.4	5.25	557.9	217.5
	Pansy Ann of Grassy Grove 459288 A. R. 42657	10422.5	5.29	551.2	216.1

Average Yield of 70 Class Leaders: 12482.1 lbs. Milk; 643.8 lbs. Butter Fat; 5.16 per cent.

The above are as they appeared May 15, 1939.

SUMMARY OF 6823 TRIPLE LETTER RECORDS

	Records	Lbs. Milk	Lbs. B. F.	Per Cent.
Class AAA	1523	9158.4	452.9	4.95
Class BBB	388	8930.5	451.0	5.05
Class CCC	608	8572.6	430.4	5.02
Class DDD	603	8209.0	414.0	5.04
Class EEE	861	7850.7	396.8	5.05
Class FFF	842	7412.2	374.5	5.05
Class GGG	1998	7083.0	354.8	5.01
	6823	8021.1	401.9	5.01

Milk Production	Butter Fat Production
Best Triple Letter Record 17100.4 lbs.	Best Triple Letter Record 860.1 lbs.
Av. Ten Largest Records 15936.6 lbs.	Av. Ten Largest Records 750.2 lbs.

*First appearance in this list.

** Requirement: For each day over the minimum age add 0.1 lb. butter fat to the minimum requirement.

ADVANCED REGISTER NOTES

("T. M." indicates the total number of milkings during the record.)

STATE CHAMPIONS

CANADA

AAA Ben's Princess Wild Rose 440612, 9515.7 pounds milk; 448.9 pounds butter fat. (610 T. M.) Breeder, Ben H. Ridgway, Sequim, Washington. Owner, Wyman E. Wessels, Milner, B. C.

INDIANA

EEE Joe's Belle of Level Loam 480279, 8496.1 pounds milk; 459.9 pounds butter fat. (610 T. M.) Breeder, Freeman R. Hahn, Bremen. Owner, L. C. Myers, Lapaz.

KENTUCKY

EHI Wildwood Jubilee's Blue Bell 545154, 9574.4 pounds milk; 572.0 pounds butter fat. (658 T. M.) Breeder, W. F. Axton, Prospect. Owner, Edward Pruett, Winchester.

MISSOURI

D Fritzlyn Venus 420579, 15546.7 pounds milk; 802.8 pounds butter fat. (1095 T. M.) Breeder, William F. Fretz, Pipersville, Pennsylvania. Owner, Irene W. Johnson, Becker.

E St. Albans Actor's Beauty Spot 454600, 13052.3 pounds milk; 669.5 pounds butter fat. (1095 T. M.) Breeder and owner, Irene W. Johnson, Becker.

NEW HAMPSHIRE

AHI Eve of Loudon 371924, 11028.0 pounds milk; 579.5 pounds butter fat. (888 T. M.) Breeder, Agnes J. Harrison, Loudon. Owner, A. J. Young, Dover.

NEW MEXICO

EHI N M A C Ultra Rosencia 432913, 10689.6 pounds milk; 482.4 pounds butter fat. (730 T. M.) Breeder and owner, New Mexico College of Agriculture and Mechanic Arts, State College.

OREGON

DHI June Lady of Oldacres 426123, 8035.3 pounds milk; 404.7 pounds butter fat. (620 T. M.) Breeder and owner, William H. Eggimann, Oregon City.

VERMONT

CC Ken Lark 490678, 16058.6 pounds milk; 738.7 pounds butter fat. (1095 T. M.) Breeder, Charles J. Wilcox, Shelburne. Owner, T. Redfield Phillips, Montpelier.

WEST VIRGINIA

BBB Harmony Farm Mayberry 398442, 9320.6 pounds milk; 419.1 pounds butter fat. (610 T. M.) Breeder, Hatzel and Wilson, Weston. Owner, E. M. Johnson, Lewisburg.

CHI Jobetty's Betsyanne 385513, 8029.7 pounds milk; 374.6 pounds butter fat. (730 T. M.) Breeder and owner, Joe Speidel, Elm Grove.

FHI Jobetty's Myrtle 434160, 6596.7 pounds milk; 335.8 pounds butter fat. (730 T. M.) Breeder and owner, Joe Speidel, Elm Grove.

Kilpatrick Starts New Herd

R. S. KILPATRICK who operates the Iowagold Guernsey Farm near Woodward, Iowa, is starting another small herd on a farm he has located three and one-half miles southwest of Stuart, Iowa. The farm will be known as Kilpatrick and Twombly.

They are starting with ten two-year-old Boulder Bridge Chevalier 209481 heifers as a foundation herd. A new dairy barn will be built reasonably soon.

SUMMARY OF 54827 ADVANCED REGISTER RECORDS

(Includes single, double and triple letter records)

	Records	*Lbs. Milk*	*Lbs. B. F.*	*Per Cent.*
Class A	15303	11306.9	557.2	4.93
Class B	3575	10955.2	545.6	4.98
Class C	4283	10529.0	522.7	4.96
Class D	4630	10178.0	509.1	5.00
Class E	5600	9545.7	481.7	5.05
Class F	7037	9524.7	471.0	4.95
Class G	14399	8971.6	449.9	5.01
	54827	10105.9	502.7	4.97

New Advanced Register Sires

	Daughters	Lbs. Milk	Lbs. B. Fat	T. M.	Class
Hazelwood's Combine 202748, A. R.	Hazelwood's Hope 423956, A. R. 39702	10133.5	464.9	1095	GG
	Re-entry	8343.3	407.2	1017	E
Sire, Imp. Betsey's Emblem 126428, A. R. Dam, Hazelwood's Marion 187027, A. R. Born Feb. 27, 1932. Owner, Winthrop College, Rock Hill, S. C.	Hazelwood's Josie 434787, A. R. 43333	8648.5	450.5	1095	EE
	Hazelwood's Melody 467217, A. R. 43723	5938.8	328.4	1095	GG
	Hazelwood's Tilda 434786, A. R. 44125	8814.3	426.0	1091	E
	Hazelwood's Music 467218, A. R. 44261	6961.0	351.8	1094	G

Homestead Archer Boy 218222, A. R.	Homestead Lady Enid 446518, A. R. 41933	7621.5	358.0	730	G
	Homestead Golda Girl 530445, A. R. 42870	7049.5	357.4	610	GGG
Sire, Foremost Archer 183461. Dam, Homestead Coronet Vrangue 233019. Born Nov. 21, 1932. Owner, S. D. Jamison, Appleton, Wis.	Homestead Celia 533593, A. R. 43163	7875.6	342.9	610	FFF
	Homestead Cora 504842, A. R. 44264	7422.1	323.1	610	EEE
	Homestead Golden Flora 2d 530443, A. R. 44360	8780.3	414.3	610	EEE
Klondike Gay Resolute 177238, A. R.	Oak Terrace Glory 365868, H. I. 1501	8345.8	412.6	730	GHI
	Oak Terrace Ada 391609, A. R. 39075	10796.7	407.9	1095	C
Sire, Foremost's Gay Lad 117256, A. R. Dam, Resolute's Countess 197815, A. R. Born Feb. 24, 1930. Owner, Fulton County, Atlanta, Ga.	Lady of Ponce de Leon 384294, A. R. 40180	10014.6	462.3	1095	D
	Dora of Ponce de Leon 422934, A. R. 41769	9248.5	484.2	1095	CC
	Oak Terrace Prize Winner 364826, A. R. 44491	7056.3	408.1	610	AAA
Leader's Foremost Raider 198531, A. R.	Raider's Ruth of Breidablik 433082, A. R. 38416	9843.9	480.9	1091	G
	Raider's May-time 433085, A. R. 40246	9185.4	496.8	1095	F
Sire, Edgemere Leader 115415, A. R. Dam, Foremost Lillian of Breidablik 225327, A. R. Born Sept. 22, 1931. Owner, Krebs Estate, Inc., Wilmington, Del.	Valley Hill's Jane 445452, H. I. 4990	10541.8	448.0	730	FHI
	Elk Manor Queen 456154, A. R. 40939	12456.3	674.2	1095	E
	Valley Hill's Roxie 496715, A. R. 44393	6804.2	329.3	844	GG
Oaks Farm Bachelor 200369, A. R.	Beatrice of Rolling Hills 500118, A. R. 41770	5791.9	320.0	610	FFF
	Primrose of Rolling Hills 500121, A. R. 43107	5069.0	275.4	610	GGG
Sire, Brookmead's Frederick 169802, A. R. Dam, Oaks Farm Dainty 255667. Born Jan. 21, 1932. Owner, Nina L. Quinn Capps, Bainbridge, N. Y.	Beulah of Rolling Hills 500117, A. R. 43108	7086.6	355.5	610	DDD
	Rosetta of Rolling Hills 500122, A. R. 43875	7328.4	376.3	610	GGG
	Topsy of Rolling Hills 500120, A. R. 44429	7336.5	397.5	730	GG
Sonata's Supreme 200994, A. R.	Woodside Princess Gem 444724, H. I. 3349	9883.0	483.5	1095	GHI
	Re-entry A. R. 42098	12617.6	600.9	1085	DD
Sire, Woodside Supreme 174052, A. R. Dam, Glen Gable Sonata 162404, A. R. Born Dec. 9, 1930. Owner, H. A. Gawthorp, Norristown, Pa.	W. Colonel's Primrose 2d's Ultra 425751, A. R. 42896	10775.1	589.2	1095	C
	Woodside Fannie 4th's Del 524522, A. R. 43611	10003.7	533.4	1094	G
	Primrose Ultra Beauty 525261, A. R. 43657	7853.0	416.7	993	G
	Woodside Hazeltina 2d's Ultra 452682, A. R. 44450	10707.2	552.6	1095	EE

Approved Advanced Register Records

From May 1, 1939 to May 15, 1939

CLASS A—Five Years and Over

A. R.	Name and Owner	Lbs. Milk	Per Cent Fat	Lbs. Fat	Tot. No. Milkings	Age Yrs. Mos.	Sire	Dam
°R 35629	Heartsease Butterfat Rosette 369661 Ernest Martin, Goshen, Ind.	18156.6	4.58	832.4	1095	5—8	Heartsease's Butterfat 148228 A. R.	Hilltop Butterfat Rosette 265850
°R ¶31072	Betty's Pride of Hon Terra 257440 S. W. Hayes, Oklahoma City, Okla.	17564.5	4.73	830.1	1095	9—7	Betty's Master of Iowanola 83384 A. R.	Bertha's Ultra Pride 142501
R¶39434	Glenburnie Hera 411384 James E. Russell, Trenton, N. J.	13604.0	5.59	760.6	1072	5—9	Glenburnie Independent 161961 A. R.	Glenburnie Princess Hera 276788
R35018	Florham Devotion 353160 Ruth V. Twombly, Madison, N. J.	15582.5	4.75	740.5	1095	6—5	Langwater Country Gentleman 141686 A. R.	Florham Duvaux Rose 255232
44366	Gipsy Lass of Edgewood 333274 Irene W. Johnson, Becker, Mo.	15630.4	4.60	719.5	1086	7—2	Fearless of Ballard Farm 128032	Gipsy May of Crescent Farm 83490
R¶38468	Bet's Josette of High Hill 371281 D. O. Brant, Canoga Park, Calif.	13978.9	5.07	708.2	1095	6—4	Ward Acres Bet 155512 A. R.	Rosalie of High Hill 253293
¶44389	Fellowship's Royal Fiery Rose 335839 W. Silas Ridgly, Decatur, Ill.	13229.0	5.23	691.3	1095	6—9	Gayhead's Royalist 150949 A. R.	Rose of Feura Bush 235989
R37369	Glenburnie Viola 417863 R. H. Sanderson, Pittsfield, N. H.	13075.0	5.24	685.1	1094	5—11	Glenburnie Independent 161961 A. R.	Glenburnie Iris 280521
44471	Joan of Whitford 373499 Martha G. Thomas & Anna Thomas Howell, Whitford, Pa.	12997.9	5.22	678.1	859	5—2	Rosemount Joe 171604 A. R.	Phyllis of Whitford 2d 313544
R37688	Pine Ridge Red Bird 341762 Chris Skaar, Hayward, Minn.	13026.2	5.16	672.1	984	6—9	Bravo of Cor-Alfa Farm 2d 133094 A. R.	Pinè Ridge Lassie 191502
44431	Queset's Minnehaha 215625 F. Howard Slayton, Port Byron, N. Y.	15794.8	4.24	669.4	1095	11—2	Queset 104847	Milkyway's Iva Neptune of Meadow Springs 172739
R¶35942	Maxim's Francine 349830 Thirlstane Ranch, Incorporated, Bar Harbor, Maine.	12043.4	5.48	660.1	1092	6—6	High Point Prince Maxim 104016 A. R.	Beaux's Francine 251918
R30326	Minnewashta Daisy 278305 L. A. Page, Excelsior, Minn.	11277.2	5.85	659.6	1095	8—11	Dairymaid's Warrior of Lakeside 65480 A. R.	Delight of Honey Cup 112887
44499	Golden Cherry of South City 267170 Joseph Allman, Buckley, Wash.	12836.0	5.07	651.0	730	9—4	Kalif of Rainier View 98019	Lone Rose of South City 214656
44355	Dairy Maid's Wanda 400288 George H. Stowell, Medford, Oregon.	10392.4	6.26	650.3	730	6—2	Dairy Maid's Bonny of Medford 148422	Waldo's Queen Esther 320717
R36752	Valor's Hazel 354285 Petan Investment Corporation, Montecito, Calif.	15435.0	4.20	648.1	730	7—2	Langwater Valor 79775 A. R.	Mixter Rosella 166973

R¶35600	Westfield Amelia 423541 Stephen W. Sabine, Groton, Mass.	11271.6	5.40	608.4	1095	5—7	Roselyn's Warrior of Fox Run 56987 A. R.	Roughwood Amaranthus 244032
44377	Fancy of Garden Creek 401681 M. Louisa Osborne, Canton, N. C.	12127.1	4.92	597.2	1095	5—5	Baltimore of Garden Creek 207406	Wonder of Garden Creek 278624
44464	Delhaven Maybell 345587 Jacob Tanis, Augusta, N. J.	13233.3	4.46	590.8	1095	6—8	Aiyukpa King Bell 123630	Spotswood's Miriam 217794
†44409	Sunnydale's Sweet Dream 327550 Claude L. Mangas, Union City, Ind.	11460.1	4.91	562.5	610	7—2	Goldmead Pageant of Progress 157839	Goldmead's Cherub Dream 258770
¶44376	Haywood Cinderella 391235 Florence Osborne, Canton, N. C.	12017.7	4.65	558.5	1095	7—1	Foremost Boy 68470 A. R.	Craven of Haywood 165711
44420	Fowler's Bessie 274361 D. E. Peek, Six Mile, S. C.	11451.2	4.82	551.8	1095	9—3	Royal Master of Elmwood Farm 114048	Fowler's Daisy 234622
R¶37636	Knollnook Charity 375310 E. J. Poag, Burt, Mich.	10457.3	5.26	549.8	970	5—2	Ultra Queen's Tom of Overlook 194178 A. R.	Knolly-nook Ultra Pansy 191082
44435	Roselle of Logan Farm 424790 J. G. Sutter, Marion, Ind.	11200.3	4.88	546.5	730	5—11	Sequel of Logan Farm 154211	Buttercup of Logan Farm 281042
¶44405	Daisy of Whippoorwill Farm 351725 L. J. Benson, Wassaic, N. Y.	11358.7	4.72	535.7	1052	5—5	Dolores' Maxim 140924	Daisette of Whippoorwill Farms 169852
44351	Red Maid of Dairymaid Farm 426804 K. D. Maule & Sons, Dousman, Wis.	10621.3	4.98	529.1	730	6—2	Cherub's Pride of Elderon 107154	Marion of Dairymaid Farm 194340
44380	Crescent Daisy 368539 George D. Pratt, Jr., New Milford, Conn.	9404.6	5.57	524.2	829	5—11	Bournedale Commodore 172823	Crescent May Holliston 260044
R¶36534	Gayoso Madeliene 432862 Everett J. Eby, Elkhart, Ind.	9927.4	5.08	504.3	905	5—8	Gayoso Steadfast 175609 A. R.	Gayoso King's Mavourneen 330967
44362	Rhapsody of Spring Ridge 287912 Archie D. Jenkins, Waukesha, Wis.	10420.0	4.83	502.8	730	8—9	Salome's Forest of Hawthorn 114985	Rhapsody 59344
44438	Grassland Valdent 373629 Jacob Tanis, Augusta, N. J.	11800.6	4.20	495.3	1085	5—2	Grassland Polly's Valentine 98473 A. R.	Grassland Polly 121397
¶44370	Crum Creek's Browallia 365401 Henry W. Leeds, Westville, N. J.	9005.1	5.47	492.9	780	5—6	Royal Gold of Hill Girt 167678 A. R.	Crum Creek's Pansy 278050
R†35599	Bell Buoy's Martha 363110 George McKerrow & Sons Company, Pewaukee, Wis.	8216.9	5.79	476.1	610	5—5	Foremost's Bell Buoy 117666 A. R.	Alvin's Northern Lady 163255
R35606	Tillybardin Ada 287407 Charles J. Mitchell, Waukesha, Wis.	9965.8	4.76	474.5	664	8—2	Triumph's Itchen May King 90946 A. R.	Tillybardin Amy 130582
44498	Evangeline of Northland 371896 Doty Brothers, Goleta, Calif.	10806.9	4.38	472.9	730	5—6	Grandvu Senor 123328	Cherub's Lady of Northland 30035
†44495	Fuchsia Skeezicks Queen 372348 Doty Brothers, Goleta, Calif.	10781.1	4.36	470.2	610	7—0	Ivy Queen 2d's Prince 140249	Fuchsia Skeezicks 235386
¶44386	Bay State Judy 373096 Massachusetts State College, Amherst, Mass.	10681.6	4.39	469.0	960	5—1	Langwater Juror 130280 A. R.	Bay State Trilby 266614
R†35834	Foremost Cherry Bloom 378856 R. L. Holden, West Lafayette, Ind.	10811.4	4.33	468.6	610	5—4	Double Folly 190894 A. R.	Cherry Bloom of the Prairie 120410
44352	Amity's Anna Bell 332700 Hart & Gammeltoft, Roy, Wash.	9178.9	5.09	467.1	716	6—9	Dixie of Fir Ridge 149766	Amity of Rainier View 231980
44417	Beverly of Milton Lodge 350757 F. E. Lykes, Arden, N. C.	11635.8	4.00	465.4	1061	6—1	Sultan of Garden Creek 115223 A. R.	Cherry's Foremost Girl 252664
†44452	Ben's Princess Wild Rose 440612 Wyman E. Wessels, Milner, B. C.	9515.7	4.72	448.9	610	5—7	Elberta's Foremost 169023	Princess Wild Rose 416257
R†36731	Margine of Spring Branch 434023 R. W. Siebenthal, Wolcott, Ind.	8506.7	5.23	445.0	610	5—1	Corium Ultimas' Justin 160864 A. R.	Kitty's Patricia 264832
44480	Master's Drusilla of Ravine 292047 Mort Woods, Ardmore, Okla.	9229.9	4.76	438.9	729	8—8	King's Master of Fox Valley 59761 A. R.	Lulu of Ravine 263954
44400	Rhona of Cedar Hedge 412814 Mrs. Carl N. Martin, Anselma, Pa.	9580.3	4.57	437.6	730	5—9	Chief of Horton Farm 146923	Bessie of Cedar Hedge Farm 245023
†44406	Lonicera Grace 324446 William A. & Elizabeth A. Frew, Quarryville, Pa.	8446.0	4.99	421.4	610	8—10	Rockingham Galaxy 146208	Lonicera Departure 276054
†44375	Soldier's Quoexin Jem 484232 C. Russell O'Brien, Harlingen, N. J.	10200.5	4.11	419.0	610	5—2	Florham Soldier 152554 A. R.	Cady's Jem 222502
¶44487	Randot Bellpro 420605 Louis S. Cox, Methuen, Mass.	8734.5	4.79	418.0	1002	5—7	Atamannsit Prowess 160380	Randot Bellmix 2d 337309
†44491	Oak Terrace Prize Winner 364826 Edward M. Wardrep, Concord, Tenn.	7056.3	5.78	408.1	610	6—1	Klondike Gay Resolute 177238 A. R.	Oak Terrace Lady Alderney 310522
†44419	Daisy of Maxvale 220093 William J. McMonigle, Yelm, Wash.	7640.8	5.33	407.1	610	11—5	Valley Gem Billy 73395	Marguerite of Hebron Farm 139491
R†33883	Shop Girl of Chicona 385155 Wyman E. Wessels, Milner, B. C.	9981.9	4.05	404.0	602	7—8	Chicona Cedric 125480 A. R.	Sunbeam of Chicona 92245
¶44402	Linnette of Garden Creek 393056 H. Arthur Osborne, Canton, N. C.	8002.8	5.02	401.5	1095	6—10	Masterful of Garden Creek 174121 A. R.	Leda B. of Garden Creek 167347
R†41396	Sequel's Sun Flower 366276 Ralph Rinehart, Cutler, Ind.	8926.1	4.35	388.5	610	5—9	Lilian's Sequel Jr. 139062 A. R.	Pretor's Do-Do 366275
†44497	Slogan's Beatrice 337810 Doty Brothers, Goleta, Calif.	8513.9	4.56	388.2	[610	7—1	Queen's Slogan of Rose Valley 144654	Springvista's Beauty 281029
†44399	Camp Discharge Sailor's Kate 449192 Mrs. Carl N. Martin, Anselma, Pa.	8801.8	4.28	376.5	610	5—9	Valentine's Sailor 171179 A. R.	Commander's Lady Kate 357243
†44467	Bloomfair Rose Marie 336318 Samuel H. Tendler, Chestnut Hill, Pa.	7621.5	4.72	360.0	567	8—0	Andy of Guernseydale Farm 145211	Mollie of Creek Side 257919

CLASS B—Four and One-Half to Five Years

°R ¶40343	Glenburnie Gem 2d 445127 Harold S. Schutt, Chadds Ford, Pa.	14204.7	5.52	784.5	1095	4—7	Glenburnie Independent 161961 A. R.	Glenburnie Gem 232624
R¶37524	Holly Farm Desire 390119 Est. George P. McLean, Simsbury, Conn.	16420.5	4.50	738.9	1095	4—9	Shorewood Reliance 88137 A. R.	Blue Blood's Ultra Maid 221558
R37052	Quail Roost Maxim's Damsel 389792 Mr. & Mrs. Ernest Martin, Goshen, Ind.	13746.3	5.06	695.3	1095	4—9	High Point Prince Maxim 104016 A. R.	Oakhurst Foremost Dimple 377116
R¶38026	Brooklandwood Lady Ruby 390225 Anne P. Emerson, Brooklandville, Md.	11608.0	5.89	683.4	1095	4—6	Aiyukpa Golden Marmion 150519 A. R.	Select's Ruby 315460
¶44432	Birchfield Monodora 387954 Stevens Brothers, North Andover, Mass.	12494.2	5.28	659.2	1095	4—7	Birchfield Trusty 192891	Birchfield Monogirl 312610
44421	Coker Virginian Glory 408369 D. E. Peek, Six Mile, S. C.	11124.5	5.35	595.2	1081	4—11	Coker Eastern Virginian 188076	Coker Glory May 226037
†44354	Evelyn of Oak Park 384416 J. A. Campbell, Amity, Oregon.	10228.8	5.38	550.6	610	4—11	Dick of Penn Villa 193853 A. R.	Hella of Oak Park 265531
R¶37444	Gayoso King's Gerda 435692 Riegeldale Farms (The Trion Company), Trion, Ga.	10867.1	5.01	544.7	1095	4—6	Woodbine's King of Beechwood 82949 A. R.	Gayoso Actor's Gerda 315400
¶44469	Langwater Topaz 424726 Thirlstane Ranch, Incorporated, Bar Harbor, Maine.	10583.8	5.07	536.3	1095	4—6	Langwater Pharoah 98719 A. R.	Langwater Gem 122456
¶44476	Valley Gem Beloved 375396 Valley Gem Farms, Arlington, Wash.	10307.3	5.18	534.2	1095	4—10	Chicona Belmont 104979 A. R.	Valley Gem Elsie 299395
44475	Valley Gem Belladonna 459690 Valley Gem Farms, Arlington, Wash.	9803.5	5.43	531.9	1095	4—8	Chicona Belmont 104979 A. R.	Valley Gem Eloquent Nancy 267187
44494	Corium Ultivan Olive 388411 Adohr Milk Farms, Tarzana, Calif.	8448.7	5.61	474.1	1060	4—10	Corium Ultimas' Ivanhoe 135994 A. R.	Heroett of Fern-Dell 132358

†44408	Sunnydale's Grazie 499813 Claude L. Mangas, Union City, Ind.	9326.0	4.95	461.8	610	4—8	Sunnydale's Cherub Dream 196135 A. R.	Goldmead's Grace 208053
¶44474	Valley Gem Begonia 383542 Valley Gem Farms, Arlington, Wash.	9377.4	4.57	428.2	1095	4—9	Chicona Belmont 104979 A. R.	Primrose of Valley Gem 174816
†44478	Incavo's Virginia 419394 Est. A. J. Wardrep, Concord, Tenn.	9102.1	4.65	422.8	610	4—6	Actor's Incavo of Gayoso 81832 A. R.	Winston Farms Virginia 195496
†44485	Harmony Farm Mayberry 398442 E. M. Johnson, Lewisburg, W. Va.	9320.6	4.50	419.1	610	4—6	Halfred Farms Laddie 185931	Mayberry of Maple Lane 312562
R†41915	Sequel's Snap Dragon 393324 Ralph Rinehart, Cutler, Ind.	7328.1	4.88	357.4	610	4—9	Lilian's Sequel Jr. 139062 A. R.	Myra of Elmwood 294130

CLASS C—Four to Four and One-Half Years

°¶44379	Ken Lark 490678 T. Redfield Phillips, Montpelier, Vt.	16058.6	4.60	738.7	1095	4—1	Phillips Helen's Primate 131564 A. R.	Kenwood's Gladys 228088
¶44394	Verbenia of Waterloo 389071 R. W. Lyons, Lewisville, Ind.	13432.6	5.09	683.3	1095	4—5	Rockingham Brilliant Lad 161393	Buttercup's Spot 213480
¶44395	Pinky of Waterloo 399796 R. W. Lyons, Lewisville, Ind.	12238.6	5.19	634.6	1094	4—3	Wendmere Foremost 151263 A. R.	Waterloo Sally 347252
R¶39488	Ruayne Hermes Daisy 444251 C. F. Burroughs, Lynnhaven, Va.	10555.8	5.85	617.2	1095	4—0	Maxim's Hermes of Quail Roost 198772 A. R.	Daisy's Secret of Meadowbrook 245604
¶44470	Bloomfield Rosekin 410928 Thirlstane Ranch, Incorporated, Bar Harbor, Maine.	12676.4	4.44	562.9	1095	4—1	Langwater Peterkin 146815 A. R.	Bloomfield Rose Marie 185218
¶44463	Echo Dale Superb 409162 Jacob Tanis, Augusta, N. J.	11000.5	4.97	547.1	1093	4—0	Atamannsit Reaper 114249	Dorothy of Echo Dale 226581
R¶39353	Bournedale Judy 2d 411129 Riegeldale Farms (The Trion Company), Trion, Ga.	10541.4	5.10	537.4	1095	4—0	His Majesty of Bournedale 194262	Bournedale Judy 320004
¶44381	Roughwood Meadowsweet 389333 George D. Pratt, Jr., New Milford, Conn.	9671.9	4.98	481.7	879	4—5	Roughwood Pablo 185659	Roughwood Balsam 244034
44413	Oaks Farm Jonquil 410470 Walter S. Kerr, Spring House, Pa.	9255.9	5.19	480.1	1092	4—3	Imp. Majesty of the Isle 103774 A. R.	Oaks Farm Christabel 240920
†44359	Toots Constance 494258 C. T. Gilbert & Sons, Shaw, Oregon.	8168.7	5.81	474.6	610	4—5	Chester of Loganbill Farm 186398	Miss Fleurie Bell 235336
R¶37926	Master's Pride of Baker View 460103 C. M. Vander Griend, Lynden, Wash.	10203.7	4.61	470.6	753	4—3	Master of Thousand Springs 147539 A. R.	Pride of Baker View 307500
†44458	Signal's Dorothy 467738 Petan Investment Corporation, Montecito, Calif.	9523.4	4.86	462.4	610	4—2	Signal of Prospect 171095	Cherub's Pearl's Doris 319506
†44446	Helendale Luster 405573 William L. Erbach, Athens, Wis. & Fred R. Erbach, Beloit, Wis.	10008.0	4.54	454.3	610	4—0	Helendale Yeksa's Ultimus 172869 A. R.	Helendale Flower 267713
R¶39676	Neffland's Bonnie 482663 Lloyd Neff, Goshen, Ind.	8539.9	5.28	450.5	795	4—1	Nemo of Sunnyside Farm 182255 A. R.	Neffland's Bonnie Lill 340255
†44454	Toddy's White Hyacinth 399519 H. E. & M. B. Cann, West Chester, Pa.	7856.2	5.52	433.3	584	4—1	Washington's Toddy 135100 A. R.	Agnes Hyacinth 289084
†44453	Pine Ridge Jane 404075 Chris Skaar, Hayward, Minn.	8039.6	5.21	419.0	570	4—4	Rancho Rapidan 188983 A. R.	Pine Ridge Vanity 283035
†44391	Leah of Far-View Farm 396785 Alderney Dairy Company, Morris Plains, N. J.	8347.1	4.90	408.9	610	4—5	Valleywood Lucky Seven 181247	Glen-Etta Kelso 250895
44436	Lledo Ultra Secret Dolly 448224 G. O. Swales, Johnson, Wash.	8309.3	4.80	399.0	730	4—1	Francis of Thousand Springs 141108	Secret's Rose Queen of Rose Dale 137393
R†39589	Elm Grove Butterfat Florette 437013 Charles H. & E. E. Adams, Eagle River, Wis.	9212.3	4.32	397.7	610	4—4	Hilltop Butterfat Fashion 197999 A. R.	Elm Grove Florence 388775

CLASS D—Three and One-Half to Four Years

44367	Fritzlyn Venus 420579 Irene W. Johnson, Becker, Mo.	15546.7	5.16	802.8	1095	3—6	Florham Jupiter 185818 A. R.	Fritzlyn Rose Gift 322178
R40269	Valleywood Favor 488049 George C. Klauder, Penllyn, Pa.	12810.0	4.76	609.6	1095	3—8	Valleywood Valiant 200316 A. R.	Valleywood Favorite 312550
R40244	Franchester Repose 423948 Vera Martin, Goshen, Ind.	11085.1	5.25	582.4	1094	3—6	Langwater Reflector 172787 A. R.	Franchester Clara 369386
¶44457	Yokum Surprise 415158 J. M. McDonald, Cortland, N. Y.	11887.4	4.75	565.2	1095	3—6	Green Meadow Watchful 154429 A. R.	Yokum Lily 223074
¶44411	Quail Roost Valor's Pride 408692 George Watts Hill, Rougemont, N. C.	9534.8	5.80	553.0	1095	3—7	Valor's Foremost 201831 A. R.	Quail Roost Maxim's Governess 363368
R40333	Investigator's Jewel 412069 J. G. Sutter, Marion, Ind.	11150.7	4.93	550.0	730	3—11	Brookmead's Master Fred Investigator 142293	Roam-Over's Rio Rita 311342
¶44473	Valley Gem Beda 489091 Valley Gem Farms, Arlington, Wash.	9675.8	5.65	546.3	1094	3—8	Chicona Belmont 104979 A. R.	Phyllis of Valley Gem 189614
¶44357	Haro of Chicona 501555 Albion L. Gile, Chinook, Wash.	10622.8	4.77	507.1	730	3—6	Chicona Alaska 111370	Hannah of Chicona 410030
¶44356	Supreme's Falma 415589 Henry W. Leeds, Westville, N. J.	9989.9	5.02	501.5	1094	3—6	Mayflower's Supreme 206527	Glenwood's Busy Faithful 335918
R39623	Illini Reflection Dimple's Dot 410376 University of Illinois, Urbana, Ill.	10313.1	4.80	495.1	1095	3—6	Boulder Bridge Reflection 202243	Dimple's Dot of Woodland Echo 277291
R¶40475	Rancho Whiteface Beauty 490744 D. O. Brant, Canoga Park, Calif.	10750.3	4.34	466.7	1095	3—9	White Face of the Rancho 91959 A. R.	Beauty Rose of the Rancho 220981
R†40230	Vancrest Charm 423469 Frank Van Wagner, Hyde Park, N. Y.	10060.3	4.53	455.4	610	3—8	Moorland Cave Man 187485 A. R.	Sylvia of Vancrest 305810
44437	Bet's Susan of High Hill 411296 D. O. Brant, Canoga Park, Calif.	9396.9	4.84	454.7	1095	3—8	Ward Acres Bet 155512 A. R.	Caroline of High Hill 293102
R40153	Penstate Beauty's Polly 402042 The Pennsylvania State College, State College, Pa.	8363.3	5.21	435.4	1085	3—10	Penstate Beauty 195186	Penstate Vista Polly 303955
†44443	Beaverbrook Georgina 409115 Henry L. Batterman, Mill Neck, N. Y.	6559.3	5.46	358.2	610	3—9	Caumsett Jupiter 180103 A. R.	Georgia of Cold Spring Harbor 352907
†44418	Flossie of Maxvale 498718 William J. McMonigle, Yelm, Wash.	6762.7	5.21	352.1	610	3—9	Peissner's Sir Nibbs 190167	Buttercup of Maxvale 402528

CLASS E—Three to Three and One-Half Years

R 40487	Sequel's Poundstock 428529 Richard W. Woolworth, Salem Center, N. Y.	15424.8	4.93	760.5	1095	3—3	Imp. Honoria's Sequel Slogan 126459 A. R.	Osceola Poundstock 171096
44365	St. Albans Actor's Beauty Spot 454600 Irene W. Johnson, Becker, Mo.	13052.3	5.13	669.5	1095	3—1	Wildwood Actor's August 197446 A. R.	Sunnymede Beauty Spot 361976
¶44486	Broadwater Gloria 431335 Chester A. Lyon, Waynesboro, Pa.	12495.4	5.16	645.3	1092	3—4	Langwater Peter Pan 116859 A. R.	Broadwater Queen Bess 293497
¶44450	Woodside Hazeltina 2d's Ultra 452682 Ethel Peck Earling, Salisbury, Conn.	10707.2	5.16	552.6	1095	3—2	Sonata's Supreme 200994 A. R.	Woodside Hazeltina 2d 420554
R¶40625	Meredith Aphrodite 505769 Edward Wigglesworth, Topsfield, Mass.	11174.1	4.90	547.6	976	3—4	Meredith Defiance 215182	Meredith Princess Anne 387360
R†40880	Stadacona Rexella 423726 Elizabeth Douglas, Tilly Foster, N. Y.	9224.2	5.57	513.8	610	3—3	Stadacona Wizard 163802 A. R.	Imp. Lady Rosebud of the Hubits 304498
44428	Fair Field Barbette 429180 Harry B. Shenk, Elverson, Pa.	9118.1	5.59	509.5	863	3—4	Florham Rex 160236 A. R.	Florham Barbette 278612
¶44477	Valley Gem Blossom 451555 Valley Gem Farms, Arlington, Wash	9460.4	5.32	503.3	1095	3—3	Chicona Belmont 104979 A. R.	Valley Gem Smilax 301707
¶44468	Rockingham Royal Princess 527454 Daniel G. Tenney, Salem, N. H.	11116.4	4.50	500.4	1084	3—3	Rockingham Royal Holliston 112267 A. R.	Imp. Princess of the Val du Sud 188421

†44442	Hindsdale Golden Gretchen 442638 George C. Hinds, Springfield Center, N. Y.	7830.6	5.95	465.6	610	3—3	Langwater Golden Boy 164696 A. R.	Trigables Gem 414246
R39293	Fritzlyn Trojan Althea 420586 John O. Ginn, Wismer, Pa.	8507.3	5.47	465.0	1026	3—4	Supreme's Trojan 206630	Fritzlyn Good Boy's Althea 308642
†44373	Joe's Belle of Level Loam 480279 L. C. Myers, Lapaz, Ind.	8496.1	5.41	459.9	610	3—2	Verna's Joe of Level Loam 214259	Beulah of Level Loam 323103
†44387	Cathedral Foxie's Mabel 436665 Peter G. Gerry, Delhi, N. Y.	8502.5	5.29	449.6	610	3—1	Rilma's Cathedral Rose's King 177171 A. R.	Cathedra Sybil's Foxie 368254
44440	Emerly of Milton Lodge 418376 F. E. Lykes, Arden, N. C.	10440.5	4.29	447.9	1095	3—2	Sultan of Garden Creek 115223 A. R.	Sophia's Foremost Girl 252666
R†40601	Evelina of Spring Brook 482776 J. G. Sutter, Marion, Ind.	9057.1	4.95	447.9	610	3—1	Noble's Ultra Knight 203214	Caroline E. of Spring Brook 368648
R†40574	Corium Slogan's Pretoria 445718 Petan Investment Corporation, Montecito, Calif.	8677.9	5.14	446.3	610	3—3	Langwater Slogan 166129 A. R.	Corium Pride's Juinette 262067
44426	Scudder Ranch Crusader's Pearl 540619 Lucy R. Scudder, Yakima, Wash.	7918.5	5.44	430.6	730	3—2	Fircrest Crusader 196182	Pearl of Hollyhock Farm 163116
44374	St. Albans Brookwood Thankful 503879 George H. Nieman, Marysville, Kans.	9668.2	4.44	429.5	730	3—2	Brookwood Anchor Boy 205330	Thankful of Rolling View 250394
†44360	Homestead Golden Flora 2d 530443 Jamison Brothers, Appleton, Wis.	8780.3	4.72	414.3	610	3—4	Homestead Archer Boy 218222 A. R.	Homestead Golden Flora 265320
†44489	Waldorf Dixie-Bell 505896 Oscar F. Kinney, North Chatham, N. Y.	9189.3	4.40	404.7	610	3—3	Waldorf's Nancy Pioneer 168719 A. R.	Waldorf Lula-Bell 240854
¶44445	Bryncoed's Beatrice 429047 Owen J. Roberts, Kimberton, Pa.	5963.7	5.68	338.8	668	3—3	Langwater Peter Pan 116859 A. R.	Ethel of Clearview 294975
†44383	Amaranthus' Glory of Bowood 436719 R. F. Loree, Florham Park, N. J.	6067.2	4.96	300.8	610	3—1	Afton's Select 194346 A. R.	Amaranthus of Bowood 346404
R†40419	Marjohnelle P. Grace 433048 A. Darrell Alldredge, Flint, Mich.	5816.7	5.09	296.2	610	3—2	Bethany Paramount 179923 A. R.	Marjohnelle Royal Cornelia 320530

CLASS F—Two and One-Half to Three Years

¶44388	Falcon's Melisande 513374 B. Austin Cheney, Litchfield, Conn.	11222.4	5.43	608.9	1095	2—11	Mount Hope Sovereign 193834 A. R.	Falcon's Heritage 375137
¶44456	Yokum Sally 453796 J. M. McDonald, Cortland, N. Y.	11467.3	5.27	604.3	1095	2—6	Green Meadow Watchful 154429 A. R.	Yokum Dairymaid 274339
¶44433	Challenger's Anna May 480091 Wilmer Stradley, North East, Md.	12298.2	4.72	580.9	1095	2—11	Wild Rose's Challenger 214064 A. R.	Cherub's Royal Babe 422858
¶44441	Lila Drew Cherub Sunbeam 436688 J. T. Buntin, Horn Lake, Miss.	11069.8	4.63	512.4	997	2—10	Joan's Cherub of St. James Farm 136269 A. R.	Osseo's Sunbeam of Lila Drew 323086
¶44430	Superb's Noble Rose 449638 G. H. Crocker, Cortland, N. Y.	10468.7	4.86	508.3	1095	2—8	Foremost's Superb 130291 A. R.	Mame E. of Edgewater 301756°
¶44382	Sunny Valley Messalina 512558 George D. Pratt, Jr., New Milford, Conn.	9715.4	4.91	476.8	1095	2—9	Crescent Butterboy 203257 A. R.	Roughwood Musette 341369
¶44424	Westfield Farm Clara 533628 Stephen W. Sabine, Groton, Mass.	9173.4	5.19	476.2	1095	2—11	Falcon's Achilles 167291 A. R.	Royal's Westfield Clarabelle 386742
44481	Brookside's Maybella 476368 E. G. Woodward, Salisbury, Conn.	9561.5	4.73	451.9	730	2—7	Grassland Grenadier 188830	Brookside's Gladys 269696
¶44368	Riverside Primrose Girl 447490 W. C. King, Bishopville, S. C.	9095.3	4.93	448.3	1086	2—10	Sir Peter of Riverside 133067 A. R.	Duke's Flower Girl 385744
†44390	Lake Delaware Frairies 447420 Peter G. Gerry, Delhi, N. Y.	8709.4	4.93	429.6	610	2—8	Imp. Honour of School Lane 190070	Imp. Joyce IV. des Rues Frairies 275216
†44371	Afton's Bellflower 2d 441539 R. F. Loree, Florham Park, N. J.	9681.4	4.31	417.7	610	2—8	Twenty Grand 190472 A. R.	Afton's Bellflower 381848
¶44369	King's Shebholla Beauty 527233 Mississippi State College, State College, Miss.	7822.7	5.03	393.4	914	2—6	Gayoso Maud's King 209203	Gayoso Shebholla Beauty 294294
44401	Minnehaha Bootes Agnes 452287 University of Minnesota, Saint Paul, Minn.	7647.0	5.00	382.4	1095	2—7	Viola's Bootes of Gluek Farm 202415 A. R.	Minnehaha Grenadier Alice 201666
†44407	Patty of Jacinto 525787 Boyd Farm Company, Yuba City, Calif.	6374.2	5.99	381.8	610	2—6	King Niack of the Sierras 152722	Nina of Jacinto 498275
44414	Oaks Farm Lavender 452554 Walter S. Kerr, Spring House, Pa.	7969.6	4.69	373.9	1095	2—7	Brookmead's Frederick 169802 A. R.	Oaks Farm Carmora 231498
†44448	Lady's Lurabelle 451453 Frank W. Kelsey & Pearl H. Lesh, Huntington, Ind.	8109.2	4.53	367.5	610	2—6	Hilltop Que Vive Hambro 184762 A. R.	Lassie Girl's Lady 382431
†44449	Oakwold Marie 539418 Krause & Tinkham, Ripon, Wis.	8377.6	4.37	366.1	610	2—7	Sunkist's Coronation of the Rancho 131624 A. R.	Verbena of Diedrich Farm 265380
†44460	Dill of Whippoorwill 459684 J. R. Newton, Cape Vinvent, N. Y.	6597.1	5.05	332.9	610	2—6	Ultimas of Sepascot 201315	Daisette of Whippoorwill Farms 169852
†44404	Carlton's Annette 454438 George C. Comstock, Jr., Montrose, Pa.	6153.3	5.35	329.4	610	2—6	Tarbell Farms Royal Mariner 180100 A. R.	Royal Bethabare 273538
†44361	Rhapsody Faith of Spring Ridge 468348 Archie D. Jenkins, Waukesha, Wis.	6265.7	4.92	308.0	610	2—11	Kingdeb of Koshonong Place 206156	Rhapsody of Spring Ridge 287912
†44459	Corium Slogan's Rosalie 469520 Petan Investment Corporation, Montecito, Calif.	6231.7	4.52	281.5	610	2—7	Langwater Slogan 166129 A. R.	Corium Proud Queen's Joan 267306

CLASS G—Under Two and One-Half Years

°¶44465	Glenburnie Hera 2d 528719 Jacob Tanis, Augusta, N. J.	11772.4	5.20	612.3	1092	2—4	Coker Rose Gold King 207483 A. R.	Glenburnie Hera 411384
°¶44392	Rockingham Hollibelle 523837 Daniel G. Tenney, Salem, N. H.	11165.9	5.44	607.7	1095	2—1	Rockingham Prince Hollistar 199981 A. R.	Rockingham Ultra Belle 377870
°¶44425	Catamount Charity 456433 R. H. Sanderson, Pittsfield, N. H.	10165.2	5.94	603.6	1095	2—2	Argilla Catamount 219182	Argilla Tempting 374821
44500	Starr Farm Harriet 530189 Est. A. H. Beardsley, Elkhart, Ind.	12303.2	4.89	601.8	1094	2—2	Langwater Alexander 202052 A. R.	Starr Farm Beauty 424591
44398	Broadland Charm 457252 Thomas Marsalis, Queenstown, Md.	10606.1	5.49	582.1	1095	2—5	Broadland May Prince 200586	Hardwick's Cherub of Locust Grove 250183
44378	Bolton's October Maid 458713 Trustees of the University of Pennsylvania, Bristol, Pa.	12553.4	4.60	577.7	1095	2—2	Leda's Rex of Bolton 206215	Bolton's Countess Hellen 387619
¶44492	Valleywood Catharine 536377 George C. Klauder, Penllyn, Pa.	10821.6	5.26	569.3	1095	2—3	Atamannsit Corinthian 135201 A. R.	Langwater Kathleen 304314
¶44479	Dreamwold Priscilla 462649 Frederic Winthrop, Hamilton, Mass.	11358.0	5.00	568.4	1095	2—4	Argilla Teddy 201610	Dreamwold Corosia 391835
44364	St. Albans Que Vive Rexella 539459 Irene W. Johnson, Becker, Mo.	11354.7	4.85	550.5	1095	2—2	Hilltop Emblem Que Vive 172474	Fawndaway's Rexetta 303400
°†44372	Dorna's Cherry of Valley Pride 498536 Merle Miller, Burlington, Wash.	9699.1	5.59	542.4	610	2—4	Major's Captain 228813	Avalawn's Dorna 415195
¶44423	Glenburnie Gem 3d 528718 James E. Russell, Trenton, N. J.	10208.7	5.24	535.0	1081	2—4	Glenburnie Independent 161961 A. R.	Glenburnie Gem 232624
44397	Marjohnelle P. Happy 467798 Marjohnelle Food Products Company, Flint, Mich.	11812.6	4.46	526.6	1095	2—0	Bethany Paramount 179923 A. R.	Marjohnelle Royal Bonnie 278390
¶44455	Virginia King of Hosford Farm 465929 J. M. McDonald, Cortland, N. Y.	11587.3	4.54	525.5	1095	2—2	Valor's Royal Blend 212939	Maple Lane Monarch's Lucy 341458

¶44422	Count's Gippy Charity 536601 Nicholas G. Roosevelt, Moncks Corner, S. C.	11198.3	4.49	503.3	1095	2—4	Valor's Count 199271 A. R.	Gippy Sunny Charm 378933
¶44396	Marjohnelle P. Hilda 464899 Marjohnelle Food Products Company, Flint, Mich.	10312.7	4.79	494.3	1095	2—1	Bethany Paramount 179923 A. R.	Marjohnelle Royal Adelaide 268822
44439	Ideal's Satellite's Ina 434021 Jacob Tanis, Augusta, N. J.	9552.4	5.17	494.1	1064	2—2	Langwater Satellite 212197 A. R.	Ideal's Bright Lad's Brownie 454004
44434	Sunshine's Grace 48[illegible] L. E. Stroud, Great [illegible], S. C.	9910.4	4.93	488.6	1095	2—3	Sunshine's Governor 219647	Sunshine Dairymaid 244581
¶44466	Ideal's Satellite's Daughter 453044 Jacob Tanis, Augusta, N. J.	9033.7	5.28	477.4	1095	2—3	Langwater Satellite 212197 A. R.	Nonpareil's Giddy Daughter 199367
†44410	Tarbell Farms Royal Saidee 467506 Est. Gage E. Tarbell, Smithville Flats, N. Y.	9921.9	4.66	462.6	610	2—5	May Royal's Holliston 130308 A. R.	Tarbell Farms Ultra Susette 306064
44415	Afton's Ingot 458757 R. F. Loree, Florham Park, N. J.	8049.5	5.60	450.4	1086	2—1	Florham Pioneer 141062 A. R.	Bellaire's Keepsake 317745
44363	St. Albans Royal Angel 533456 Irene W. Johnson, Becker, Mo.	9915.6	4.42	437.8	730	2—2	Sunnymede Knight Royal 215881	Angeline of Holt Farm 230908
¶44488	Star Queen of Carroll Land 488856 Doris Witter Rinehart, Cutler, Ind.	9759.6	4.48	436.8	730	2—5	Sequel's King 224639	Sequel's Star Bright 395670
†44490	Waldorf K. A. Janine 478500 Oscar F. Kinney, North Chatham, N. Y.	9149.1	4.66	426.8	610	2—4	King's Advocator 126310 A. R.	Waldorf Irene 224197
¶44483	Crum Creek Valentino Verbena 458384 Charlton Yarnall, Newtown Square, Pa.	8938.2	4.74	424.1	1063	2—3	Langwater Valentino 199098 A. R.	Crum Creek's Arabis 344389
¶44451	Promise of Blueberry Hill Farm 464983 Ethel Peck Earling, Salisbury, Conn.	8867.3	4.70	417.2	1095	2—4	Broadmeadows Laddie 219986	Warrior's Pride of Upwey 387363
44484	Starr Farm Josephine 506650 Est. A. H. Beardsley, Elkhart, Ind.	9420.1	5.40	414.2	1095	2—2	Thornwood Argyll 187829 A. R.	Faith's Frances of Thornwood 343908
¶44412	Cleo of Hilldene 459937 Alderney Dairy Company, Morris Plains, N. J.	9654.5	4.14	399.4	646	2—5	Longwood Hannibal 214837	Cassie of Hilldene 344877
¶44429	Topsy of Rolling Hills 500120 James Mott Hallowell, Pepperell, Mass.	7336.5	5.42	397.5	730	2—4	Oaks Farm Bachelor 200369 A. R.	Oaks Farm Gusta 352428
¶44472	Eleanor of Whitford 457482 Martha G. Thomas & Anna Thomas Howell, Whitford, Pa.	8508.9	4.57	388.8	749	2—5	Roy of Hill Girt 207776 A. R.	Dorothy's Stella Des Caches 2d 128785
¶44482	Crum Creek's Gold Impatiens 458385 Charlton Yarnall, Newtown Square, Pa.	8380.4	4.52	378.6	1014	2—3	Royal Gold of Hill Girt 167678 A. R.	Apollo's France of Evergreen 238762
†44462	Audley's Queen Valentine 539207 John F. Talmage, Mendham, N. J.	8344.1	4.45	371.6	610	2—5	Audley's Lincoln 217482	Imp. Fanny's Queen Valentine of Melrose 175179
44416	Afton's Donna Priscilla 455032 R. F. Loree, Florham Park, N. J.	7523.9	4.93	371.3	1095	2—4	Florham Pioneer 141062 A. R.	Donna Fancilla 209127
†44444	Brightside Darling 455297 E. Baker Pyle, Malvern, Pa.	7441.1	4.91	365.6	610	2—4	Bethany Butterfat's Rex 204361 A. R.	Brightside Dolly 393006
†44403	Brooklandwood Golden Patsy 447628 William A. & Elizabeth A. Frew, Quarryville, Pa.	6690.3	5.26	352.2	610	2—5	Aiyukpa Golden Marmion 150519 A. R.	Brooklandwood Holly 207374
†44353	Milane Grace 457404 M. L. Shifman, Guernsey, Pa.	6248.2	5.60	350.0	607	2—4	Florham Croesus 213066	Dicta France 368885
44493	Haven Hills Saline 2d 530785 Est. George E. Dean, Albion, Mich.	7714.8	4.30	331.5	730	2—0	Ted of Quality Hill 214142 A. R.	Haven Hills Saline 453893
†44496	Lady's Moonflower of Ellwood 471389 Doty Brothers, Goleta, Calif.	8208.2	4.01	329.3	610	2—2	Koehn's Farm Birch 204386 A. R.	Lady of Nasonville 371931
¶44393	Valley Hill's Roxie 496715 A. P. Irwin, Chadds Ford Junction, Pa.	6804.2	4.84	329.3	844	2—2	Leader's Foremost Raider 198531 A. R.	Ellen Washington of Brookside 253980
†44461	Little Orchard Cornelia 536461 Edwin C. Welch, Antioch, Ill.	6771.7	4.80	324.9	610	2—4	Langwater Comet 202914 A. R.	Little Orchard Princess Capri 442553
†44384	Brownlie Radiant Flower 491324 Henry L. Batterman, Mill Neck, N. Y.	6277.1	5.16	324.1	610	2—1	Star of Hill Girt 200627 A. R.	Brownlie Lad's Bellflower 382905
†44358	Monarch's Lulubelle 541009 H. & H. Lurvey, Dousman, Wis.	5963.1	5.38	320.6	610	2—4	Monarch's Royal Victor 216386	Monarch's Lark 380211
†44385	Anna of Lynden 454215 Charles A. Wing, Medford, Oregon.	7578.2	3.85	292.0	610	2—5	Fircrest La France Traveler 203083	Baby of Lynden 440727
†44427	Grenfel Gretchen 544691 Seymour Brothers, West Allis, Wis.	5959.9	4.75	283.0	610	2—5	Grenfel Dynamite 221422	Grenfel Sequel Doris 418133
†44447	Helendale Norma 462285 William L. Erbach, Athens, Wis. & Fred R. Erbach, Beloit, Wis.	5287.1	5.01	264.9	610	2—4	Helendale Ultimas 219908	Helendale Liberty 396524

Double Letter Class¶ Triple Letter Class † Exceeds requirement by 100% or over° Re-entriesR

Herd Improvement Records

Approved Records H. I. 6738 to H. I. 6783 with Re-entries

(Grade records and records that did not qualify are also listed)

Owner	H. I.	Name and Number	Class	Req. of B. Fat	Days in Milk	Total Number Milkings	Lbs. Milk	% of B. Fat	Lbs. B. Fat
Afflerbach, M. L. Weston, Mrs., "Pheasant Hill," Line Lexington, Pennsylvania.	6738	Fritzlyn Foremost Beauty 475846	GHI	252.9	280	554	4600.4	5.50	252.9
	6739	Fritzlyn Romeo's Lily 449920	FHI	286.1	343	680	6946.0	4.72	328.0
Alderney Dairy Company, Brooklawn Farms, Morris Plains, New Jersey.	6740	Haddon's Bess 494028	GHI	262.0	365	730	9785.8	5.04	492.8
Alford, E. F., Fargo, North Dakota.	6741	Boulder Bridge Helena 410786	CHI	335.5	365	774	8383.4	5.38	451.2
Allen, Barbara E., Allen Farm, Salt Point, New York.	6742	Masterpiece Buttercup 464883	EHI	292.8	252	504	5860.1	5.53	323.9
Allen, G. Herbert, Allen Farm, Salt Point, New York.	R3367	Count's Jeanette 339712	AHI	360.0	290	577	10247.3	3.97	406.7
	R2214	Count's Primrose 432655	AHI	360.0	289	575	8027.5	5.52	442.9
	R2215	Count's Prudence 434022	AHI	360.0	297	594	8107.2	4.71	381.5
	6743	Count's Thankful 493897	GHI	257.7	304	604	7567.3	5.36	405.4
		Ultimatum's Daisy 285519	AHI	360.0	285	568	4966.6	5.64	280.2
	R3610	Ultimatum's Ultra Queen 324955	AHI	360.0	347	691	9887.5	5.14	508.6
Annin, William S., Sabine Farm, Richmond, Massachusetts.		Richmont Princess Ida 356549	AHI	360.0	330	651	6052.3	4.90	296.8
Arbuckle, W. J., Rosebriar Farm, Flat Rock, Indiana.	R3017	Heylawn's Angeline 313208	AHI	360.0	365	1095	11211.5	5.37	602.4
Barnes, A. G., Gurn-Z-Green Farm, Middlefield, Ohio.	6744	Polly of Gurn-Z-Green 542797	CHI	334.0	334	588	9522.9	5.09	484.7
Baur, Philip J., Witchwood Farms, Spring House, Pennsylvania.	R1365	Commander's Caroline 397117	AHI	360.0	365	825	12262.6	4.64	569.0
Berendsen, Bernard, Phlox, Wisconsin.	6745	Jane of Berendsendale 403899	AHI	360.0	361	722	9372.0	4.96	464.5
	R5093	Orpha's Fanny of Berendsendale 520092	EHI	294.8	311	622	7389.4	5.56	410.5
	6746	Orpha's Stella of Berendsendale 543313	GHI	250.8	365	730	8696.2	4.85	422.0

Berkey, Daniel, Lone Beech Farm, Mishawaka, Indiana.		Blossom of Lone Beech Farm 2d 491579	EHI	304.3	231	462	5118.5	5.08	260.2
	R4846	Velma of Lone Beech Farm 424512	CHI	324.5	256	512	6278.5	5.56	349.2
Bird, Anna C., Endean Farm, East Walpole, Massachusetts.		Endean's Mistake 378049	AHI	360.0	258	516	5523.3	4.42	244.1
Bird, Charles S., Endean Farm, East Walpole, Massachusetts.	6747	Blanchette of Maple Lawn Farms 375186	AHI	360.0	258	516	7363.0	4.99	367.6
		Wild Rose of Ware 461749	CHI	340.6	278	556	6952.7	4.24	294.9
Bogardus, Charles S., Clinton, Illinois.	6748	Spring Pasture Annabel 553123	FHI	272.1	233	466	6041.9	5.21	314.7
	R3239	Spring Pasture Blanchette 422282	AHI	360.0	365	729	12047.3	4.39	528.7
Burlee, W. J., Tree Hill Farm, Richmond, Virginia.		Foxdean's Nettie 386208	AHI	360.0	295	688	7783.7	4.43	345.2
	6749	Rubina of Biscoe 374893	AHI	360.0	365	797	9557.5	4.02	384.3
Burton, George G., Honey Hill Farms, Cedar Rapids, Iowa.	6750	Peaches of Honey Hill 480381	EHI	289.7	365	730	7135.5	5.50	392.8
Clark, Glenn, Hickory Grove Guernsey Farm, Eau Claire, Michigan.	R1837	Little Lady of Hickory Grove 373150	AHI	360.0	365	730	10913.0	4.81	525.4
Cobb, Leon F., Thread River Ranch, Goodrich, Michigan.	R5363	Kay of Thread River Ranch 472429	AHI	360.0	344	688	13072.6	3.89	508.8
	R4918	Kaysie of Thread River Ranch 472430	EHI	293.1	315	608	8547.5	4.00	341.7
Cobb, R. D., Thread River Ranch, Goodrich, Michigan.	6751	Kaysette of Thread River Ranch 472431	GHI	254.5	365	730	10174.5	4.06	412.9
Colby, Howard H., Colby Dale Farms, Romeo, Michigan.	R4755	Haven Hills Fancy's May 506358	EHI	295.8	307	596	7365.6	5.65	416.3
		Juliet's Meltha Queen 442428	FHI	285.4	255	510	498.4	5.69	283.2
Cowen, J. Harold, Cold Spring Dairy Farm, Fort Scott, Kansas.	6752	Gold Star's Lass of Cold Spring 548137	FHI	270.7	317	634	7900.2	4.62	365.2
Deem, Charles M., Burlington, Iowa.		Raider's Patsy of The Elms 503950	GHI	255.4	349	698	4495.5	4.72	212.2
Donaldson, John W., Nevis Farm, Millbrook, New York.	6753	Sheldegren Joan 459374	GHI	260.0	324	766	7928.3	4.64	368.2
Edwards, Ogden M., Jr., Walnut Hall Farm, Donerail, Kentucky.	6754	King's Milady May 507291	EHI	305.2	286	572	7208.7	5.30	382.4
Eggimann, William H., Old Acres, Oregon City, Oregon.	6755	June Lady of Oldacres 426123	DHI	313.4	310	620	8035.3	5.04	404.7
Fales, W. D., Riverside Ranch, Gooding, Idaho.	6756	Bess of Silver Maple Farm 252642	AHI	360.0	262	524	8733.8	4.41	384.8
		Toponis Janet 414371	DHI	314.6	274	548	4891.7	5.41	264.6
	R5372	Toponis Sequel Ruth 506510	FHI	284.6	287	574	8426.7	4.56	384.6
Fisher, E. F., E. F. Fisher Farms, Romeo, Michigan.	R5549	Arvilla K. of Turtle Lake 439790	DHI	323.0	365	835	10943.6	4.41	482.8
Frey, Carl F., Gilman, Illinois.	6757	Big Boy's Helen 433553	EHI	302.2	359	716	7771.2	5.61	436.3
	6758	Pergue Veda Crescent 387503	BHI	356.7	312	619	8865.8	4.89	433.5
Funk, Alvin L., A. L. Funk Dairies, Collegeville, Pennsylvania.	R3484	Alma of Porter Farms 365699	AHI	360.0	331	662	9442.4	4.65	438.6
	6759	Victor's Lucy 461460	FHI	276.6	337	674	7858.7	5.26	413.3
George, R. L., Georgeland Farm, Lebanon, Indiana.	R4930	Georgeland Lucky Queen 367303	AHI	360.0	365	730	10225.7	4.28	437.9
	R5115	Georgeland Maid 454388	FHI	284.8	332	664	8693.0	4.97	432.3
Gleason, Fred C., Tamarack Ridge Farm, Sodus, Michigan.	R1891	Carol of Silver Maples 251791	AHI	360.0	365	730	12905.6	4.17	538.5
Green, Clyde Z., Walkersville, Maryland.	6760	Viewsite's Christine 454319	GHI	256.8	320	640	7649.9	4.64	355.2
Hamilton, F. P., "Kilspindie," South Coventry, Connecticut.	6761	Kilspindie's Empress Matilda 413071	EHI	301.8	342	674	9169.3	4.23	387.6
	6762	Rowena of Kilspindie 387749	CHI	341.1	332	664	9470.3	4.09	387.5
King, George W., Elmstead Farm, North Brookfield, Massachusetts.	R4215	Elmstead Golden Sadie 382234	AHI	360.0	342	683	7508.1	4.97	372.8
Koch, William, Sheldegren Farm, Greenfield, Massachusetts.	R5917	Elnora's Violet 426398	EHI	299.4	306	690	7762.0	5.27	408.9
	R5918	Northfield Doran 5th 340911	AHI	360.0	320	898	11290.2	4.62	521.6
		Sheldegren Blondetta 439263	EHI	303.2	280	612	5707.5	4.63	264.1
	6763	Sheldegren Chancelor's Gift 472611	GHI	257.2	320	730	7274.5	4.80	349.2
	6764	Sheldegren Glorious 377034	AHI	360.0	333	832	9048.6	5.02	454.3
		Sheldegren La Blond 272295	AHI	360.0	273	635	7352.4	3.87	284.4
	R5920	Sheldegren May Lady 428019	DHI	305.8	293	665	7311.1	4.78	349.5
	6765	Sheldegren Snow White 474996	GHI	256.7	335	670	6233.6	4.72	294.1
Lindsay, Earl T., Clearfield Farm, Massillon, Ohio.	R5301	Champion's Orpha 440913	EHI	305.2	307	610	6617.5	4.86	321.6
Maryland, University of, College Park, Maryland.		U. of Md. Pearl 466415	GHI	256.8	297	593	5142.5	4.90	252.1
McConnell, C. M., Five Points Farm, West Salem, Ohio.	6766	Five Points Luetta 474551	GHI	262.4	309	618	7347.1	4.60	337.7
McIntosh, Florence P., Strathbran Farm, Cayuga, New York.	6767	Strathbran Nora 432037	EHI	290.6	240	475	5501.4	5.71	314.3
McVaugh & Lenderman, Hockessin, Delaware.		Beacon's Mary 463719	BHI	355.1	208	416	6639.1	4.25	281.9
	6768	Greenacres Royal's Redwing 477937	GHI	255.9	365	730	6193.1	4.61	285.2
	6769	Lady O. Redwing 468944	GHI	267.8	365	730	5841.8	4.95	289.1
Meyer, David, Bluffton, Indiana.	R4518	Chief's Letty of Chester 432703	EHI	300.3	338	676	9353.3	4.32	404.1
Morlock, August, Estate, Watervliet, Michigan.	6770	Herod's Princess Favorite 427915	AHI	360.0	365	730	9556.7	4.20	401.6
	6771	Ida's Beverly 378133	AHI	360.0	365	730	11858.3	4.41	522.9
		Queen Mary Lou 353528	AHI	360.0	335	659	6482.1	4.69	304.0
Motley, Helen R. C., Wychmere Farm, Ontario, New York.	R3641	Douglaston Rosalind 403230	CHI	330.3	363	726	10152.3	5.57	565.9
New Hampshire, University of, Durham, New Hampshire.	6772	U. N. H. Fearless Brilliant 456527	FHI	279.7	304	608	6959.3	4.91	341.6
		U. N. H. Ila 384138	AHI	360.0	364	728	5518.2	5.49	303.1
New Mexico College of Agriculture and Mechanic Arts, State College, New Mexico.	6773	N M A C Ultra Rosencia 432913	EHI	290.0	365	730	10689.6	4.51	482.4
Nosker, Ray D., Nosker Farm, Huntington, Indiana.	R5309	Blossom Girl of Nosker Farm 389214	AHI	360.0	365	730	7858.8	5.31	417.6
	R5310	Maxine of Nosker Farm 389215	AHI	360.0	324	638	9721.3	5.02	487.8
Onderdonk, Dorothy A., Elmwood Farm, Hall, New York.	R4958	Bonny-Betty of Elmwood 439002	EHI	297.0	365	730	8695.8	5.24	455.5
Onderdonk, Willard B., Elmwood Farm, Hall, New York.	R4802	Princess Anne's Favorite 404108	CHI	340.5	288	566	7296.9	5.35	390.7
Pruett, Edward, Red Cross Farm, Winchester, Kentucky.	6774	Wildwood Jubilee's Blue Bell 435154	EHI	296.6	329	658	9574.4	5.97	572.0
Risser, Fred S., Whitebreast Farm, Chariton, Iowa.	R3519	Whitebreast Ellen 349191	AHI	360.0	309	615	7206.1	5.58	402.3
	R5148	Whitebreast Hilda 440799	DHI	308.4	322	640	7940.6	5.38	427.2
Robie, John L. & Inez S., Coulterville, California.	6775	Maybell's Lilly of Willa Vine 337135	AHI	360.0	275	544	9858.0	4.68	460.9
Romeo Farms, Incorporated, Romeo, Michigan.		Ardell of Niles 247255	AHI	360.0	365	906	9118.8	3.90	355.7
		Gertrude of Forest Glen 310720	AHI	360.0	295	748	7075.0	4.89	346.1
Roussel, D. H. & Folse, E. J., Norwood Farms, Marrero, Louisiana.	6776	De Soto Ada 363621	AHI	360.0	365	730	10396.6	4.40	457.2
Ruehs, E. W., Rosemont Farm, Caledonia, Michigan.	R4631	Rosemont Butterfly 346518	AHI	360.0	283	563	8416.5	4.54	382.0
	R5459	Rosemont Flossie 266824	AHI	360.0	312	621	10592.8	4.19	443.7
Shepard, Donald A., Byron, Michigan.	6777	Bell's Grace of Flora-Don 546869	GHI	252.3	365	730	9313.2	5.24	487.7
Skinner, Miles W., Berrien Center, Michigan.	R3426	Ultra of Peach Ridge Farm 388877	AHI	360.0	348	829	13141.8	4.45	584.8
Smith, L. P., Smithland Farms, Charlotte, Michigan.	6778	Jane's Ruth of Smithland Farms 473251	GHI	263.7	361	722	11012.4	4.35	479.1
	6779	Marie's Lady of Smithland Farms 473249	FHI	278.0	353	706	9971.9	4.57	456.2
Speidel, Joe, Jobetty Farm, Elm Grove, West Virginia.		Jobetty's Actress 300507	AHI	360.0	335	669	6816.5	5.09	346.7
	6780	Jobetty's Betsyanne 385513	CHI	341.3	365	730	8029.7	4.67	374.6
	R3280	Jobetty's Mabel 373465	AHI	360.0	365	730	10330.0	4.62	477.1
		Jobetty's Marjorie 413972	DHI	320.0	264	526	3853.7	6.34	244.3
	6781	Jobetty's Myrtle 434160	FHI	269.5	365	730	6596.7	5.09	335.8
		Jobetty's Redbird 417857	DHI	311.6	304	604	6772.2	4.43	300.0
		Jobetty's Regina 373462	AHI	360.0	295	586	6069.6	4.90	297.7
		Jobetty's Starling 385509	BHI	343.5	365	730	6217.8	4.43	275.3
Stratton, C. W., Hidden Farm, Lee, Massachusetts.	6782	Flashlight of Hidden Farm 465958	GHI	261.8	324	648	7741.5	4.13	319.9
Tullett, Sim, Jusamite Farm, Idaho Falls, Idaho.	R4397	Georgie Zelma of Locust Grove 186458	AHI	360.0	365	730	13250.2	4.37	579.5
West Hill Farms, Incorporated, Stamford, Connecticut.	R5259	Horse Shoe La Melody 435731	EHI	300.5	365	730	11086.0	4.44	491.9
Wilson, Alfred G., Mrs., Meadow Brook Farms, Rochester, Michigan.	R5266	Lenaya of Meadow Brook 446070	EHI	292.9	331	660	8595.1	4.36	374.8
	6783	Meadow Brook Opaline 372288	AHI	360.0	279	558	6730.1	5.92	398.7
Young, A. J., Dover, New Hampshire.	R4841	Eve of Loudon 371924	AHI	360.0	365	888	11028.0	5.25	579.5

Re-entries R

Two Class G Heifers

Coldspring's Hardwick's Alice 505988

Sire:

HARDWICK'S ROYAL 207097, A. R.

Dam:

FOREMOST KANITA 429524
12449.9 lbs. M., 657.7 lbs. F.,Cl. D

Coldspring's Valor's Bess 503751

Sire:

VALOR'S NOBLY BORN 213256

Dam:

COLDSPRING'S MAY ROSE 296715
12670.6 lbs. M., 659.2 lbs. F., Cl F

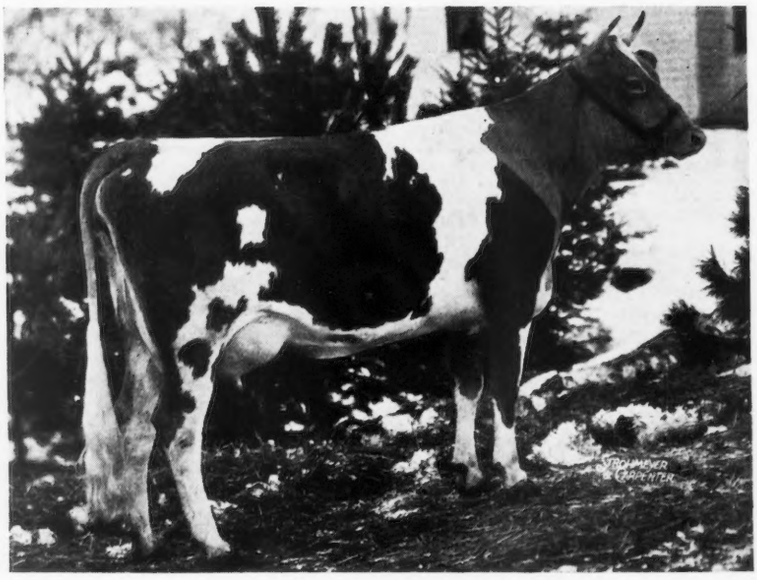

For Sale... BULLS BY

Hardwick's Royal 207097, A. R.

Langwater Romulus 227598

No. 57 Accredited for Bang's *Accredited Since 1928 Accredited T. B.*

COLDSPRINGS FARM

S. C. PRICE, *Owner*
HAZELTON, PA.

St. Johns, Penna.

GEORGE W. SNYDER, *Manager*
ST. JOHNS, PA.